



DUAL COMPENSATED Z-DENS LOG
COMPENSATED NEUTRON LOG
GAMMA RAY LOG
X-Y AXIS CALIPER LOG

Baker Atlas

FILE NO:	COMPANY	NALCOR ENERGY INC.	
API NO:	WELL	NALCOR ET AL FINNEGAN #1	
	FIELD	FINNEGAN	
	PROVINCE	NEWFOUNDLAND AND LABRADOR	
Ver. 3.87	LOCATION:	OTHER SERVICES	
LICENSE: 2010-128-04	LAT 49.920 N LONG 63.330 W	HDIL-GR-CAL XMAC-GR-3CAL STAR-GR-3CAL RCI / RCOR / VSP CVL	
PERMANENT DATUM	G.L. ELEVATION	ELEVATIONS:	
LOG MEASURED FROM	K.B. 6.25 M ABOVE P.D.	KB 125.00 M	
DRILL MEAS. FROM	KELLY BUSHING	DF	
		GL 118.75 M	
DATE	02-NOV-2010		
RUN	TRIP	1	2
SERVICE ORDER	CA208041		
DEPTH DRILLER	2285.0 M		
DEPTH LOGGER	2280.4 M		
BOTTOM LOGGED INTERVAL	2274.9 M		
TOP LOGGED INTERVAL	570.0 M		
CASING DRILLER	339.7 MM @ 570.0 M		
CASING LOGGER	570.0 M		
BIT SIZE	311.0 MM		
TYPE OF FLUID IN HOLE	GELCHEM		
DENSITY	VISCOSITY	78.0 S	
PH	FLUID LOSS	5.6 ML	
SOURCE OF SAMPLE	TOOL MEASURED		
RM AT MEAS. TEMP.	0.788 OHMM @ 39.7 DEGC		
RMF AT MEAS. TEMP.	0.669 OHMM @ 39.7 DEGC		
RMC AT MEAS. TEMP.	0.945 OHMM @ 39.7 DEGC		
SOURCE OF RMF	RMC	CALCULATED	
RM AT BHT	0.662 OHMM @ 53.3 DEGC		
TIME SINCE CIRCULATION	25.7 HOURS		
MAX. RECORDED TEMP.	53.3 DEGC		
EQUIP. NO.	LOCATION	OH NISKU	
RECORDED BY	S. CREWE		
WITNESSED BY	R. STRICKLAND/N. WATSON		

IN MAKING INTERPRETATIONS OF LOGS OUR EMPLOYEES WILL GIVE CUSTOMER THE BENEFIT OF THEIR BEST JUDGEMENT. BUT SINCE ALL INTERPRETATIONS ARE OPINIONS BASED ON INFERENCES FROM ELECTRICAL OR OTHER MEASUREMENTS, WE CANNOT, AND WE DO NOT GUARANTEE THE ACCURACY OR CORRECTNESS OF ANY INTERPRETATION. WE SHALL NOT BE LIABLE OR RESPONSIBLE FOR ANY LOSS, COST, DAMAGES, OR EXPENSES WHATSOEVER INCURRED OR SUSTAINED BY THE CUSTOMER RESULTING FROM ANY INTERPRETATION MADE BY ANY OF OUR EMPLOYEES.

BOREHOLE RECORD

BIT SIZE	FROM	TO
444.5 MM	0.0 M	570.0 M
311.0 MM	570.0 M	2285.0 M

CASING RECORD

SIZE	WEIGHT	GRADE	FROM	TO
339.7 MM	81.1 KG/M	K-55	0.0 M	570.0 M
244.5 MM				

REMARKS

RUN 1 TRIP 2 : TIME STOPPED CIRCULATION: 02-NOV-2010 03:00 AM

SAMPLE MEASURED: RM 1.078 @ 8.3 DEG
RMF 0.916 @ 8.3 DEG
RMC 2.278 @ 8.3 DEG
CABLEHEAD THERMOMETER READINGS: 54 DEG

CNC IS AVERAGE CALIPER CORRECTED.
CNC AND PORZ RECORDED AND PRESENTED IN A SANDSTONE MATRIX 2.65G/CM3.
ALSO PRESENTED IN A LIMESTONE MATIX 2.71G/CM3.
HIGH RESOLUTION PASSES PRESENTED BELOW REPEAT PASS

RIG: STONEHAM 11

CREW:

EQUIPMENT DATA

RUN	TRIP	TOOL	SERIES NO.	SERIAL NO.	POSITION
1	2	SWIVEL	3944XB	73682	FREE
1	2	DHPA	4430XB	10152148	FREE
1	2	TTMA	3981XB	152403	FREE
1	2	COMM	3514XB	150740	FREE
1	2	WTS DGR/SIJ	1329XB	370830	FREE
1	2	WTS DBL KNJ	3939XA	10238695	FREE
1	2	ORIT	4401XB	166976	FREE
1	2	STAR II PS	1022PA	184596	FREE
1	2	F/ GOM	1036EA	10379942	FREE
1	2	STAR MANDRE	4236MA	10103666	6-PAD DEVICE
1	2	WTS ISO SUB	3992XA	176946	FREE
1	2	FOC/WTS TR	3526EB	10108224	FREE
1	2	FOC/WTS PWR	3526FB	10127059	FREE
1	2	DBL KNJT	3931XA	10334137	FREE
1	2	TTMA SUB	3980XA	10091959	FREE
1	2	FOCUS CN	2436XA	10394243	DECENTRALIZED
1	2	FOCUS ZDEN	2223XA	10116105	PAD DEVICE
1	2	DBL KNJT	3931XA	10480674	FREE
1	2	ALGNMNT SUB	4408NA	402986	FREE
1	2	FOCUS ZDEN	2223XA	10141929	PAD DEVICE
1	2	DBL KNJT	3931XA	10480675	FREE
1	2	FOCUS HDIL	1530XA	402505	STANDOFF

INSTRUMENT CONFIGURATION

Source File: /dat1a/pass/nalcor_run1/r112-tdg

CABLEHEAD

Diameter : 8.6 cm
 Length : 187.6 cm
 Weight : 10.9 kg
 Series : CABL338
 Mnemonic : CBLH

SWIVEL

Diameter : 8.6 cm
 Length : 101.6 cm
 Weight : 30.0 kg
 Series : 3944XB

DOWNHOLE POWER ADAPTER

Diameter : 9.2 cm
 Length : 160.7 cm
 Weight : 39.1 kg
 Series : 4430XB
 Mnemonic : DHPA

TTRM SUB

Diameter : 9.2 cm
 Length : 116.8 cm
 Weight : 28.2 kg
 Series : 3981XA
 Mnemonic : TTRM

WTS COMMON REMOTE

Diameter : 9.2 cm
 Length : 194.0 cm
 Weight : 57.3 kg
 Series : 3514XB
 Mnemonic : WTS



42.98 m

CABLEHEAD TOP 42.14 m

 TEMP MP 37.93 m
 RM MP 37.85 m

DIGITAL SPECTRALOG

Diameter : 9.2 cm
Length : 222.8 cm
Weight : 59.1 kg
Series : 1329XA
Mnemonic : DSL

GR MP — 33.83 m

KNUCKLE JOINT (DOUBLE)

Diameter : 8.6 cm
Length : 141.8 cm
Weight : 40.9 kg
Series : 3939XA
Mnemonic : KNJT

DIGITAL ORIENTATION

Diameter : 8.6 cm
Length : 329.4 cm
Weight : 50.0 kg
Series : 4401XB
Mnemonic : ORIT

ORIENT MP — 28.63 m

C6PC IMAGER POWER SUPPLY

Diameter : 9.2 cm
Length : 276.9 cm
Weight : 52.7 kg
Series : 1022PA
Mnemonic : C6PC

C6PC IMAGER ELECTRONICS

Diameter : 9.2 cm
Length : 276.9 cm
Weight : 42.7 kg
Series : 1036EA
Mnemonic : C6PC

C6PC IMAGER MANDREL

Diameter : 13.3 cm
Length : 381.0 cm
Weight : 126.4 kg
Series : 4236MA
Mnemonic : C6PC

PAD MP — 20.29 m

ISOLATION RETURN SUB

Diameter : 9.2 cm
Length : 63.5 cm

WTS FOCUS TELEMETRY TRANSFORMER SUB

Diameter : 9.2 cm
Length : 165.7 cm
Weight : 30.5 kg
Series : 3526FB
Mnemonic : ADAP

WTS FOCUS POWER ADAPTOR

Diameter : 9.2 cm
Length : 110.2 cm
Weight : 70.9 kg
Series : 3526FB
Mnemonic : ADAP

FOCUS KNUCKLE JOINT

Diameter : 8.0 cm

FOCUS KNUCKLE JOINT

Diameter : 8.0 cm

FOCUS TEN/TEMP/MUD RES/ACCEL

Diameter : 8.0 cm
Length : 131.4 cm
Weight : 27.7 kg
Series : 3880XA
Mnemonic : TTWA

FOCUS COMPENSATED NEUTRON

Diameter : 8.0 cm
Length : 146.7 cm
Weight : 29.5 kg
Series : 2436XA
Mnemonic : CN

FOCUS Z-DENS LOG

Diameter : 9.5 cm
Length : 292.1 cm
Weight : 90.9 kg
Series : 2223XA
Mnemonic : ZDL

FOCUS KNUCKLE JOINT

Diameter : 8.0 cm

FOCUS KNUCKLE JOINT

Diameter : 8.0 cm

FOCUS ALIGNMENT SUB

FOCUS Z-DENS LOG

Diameter : 9.5 cm
Length : 292.1 cm
Weight : 90.9 kg
Series : 2223XA
Mnemonic : ZDL

FOCUS KNUCKLE JOINT

Diameter : 8.0 cm

FOCUS KNUCKLE JOINT

Diameter : 8.0 cm

LSN MP 12.78 m
SSN MP 12.64 m

CR1 MP 10.59 m

LSD / CR2 MP 9.79 m
SSD MP 9.66 m

CR1 MP 6.45 m

LSD / CR2 MP 5.65 m
SSD MP 5.52 m

FOCUS HIGH DEFINITION INDUCTION TOOL

Diameter : 8.0 cm
Length : 406.4 cm
Weight : 52.3 kg
Series : 1530XA
Mnemonic : HDIL

COIL 5 MP 2.34 m
COIL 4 MP 1.88 m
COIL 3 MP 1.42 m
COIL 2 MP 1.27 m
COIL 1 MP 1.12 m
COIL 0 MP 0.97 m
SP MP 0.50 m
0.00 m

FOCUS PINEAPPLE / CABBAGE

TOTAL LENGTH: 42.98 m
TOTAL WEIGHT: 1076.4 kg
MAX DIAMETER: 15.6 cm

MAIN LOG - UPPER PRESENTATION

ECLIPS 6.1i Aug 06, 2010
Patches: 1

Wed Nov 3 15:36:32 2010

Pcrplt /main/62

Cplot

Pdf_Cpp /main/16

Fileview 5.50

PARAMETER AND FILTER SUMMARY REPORT

File: /data/pass/nalcor_run1/m980g03.prm
LOGGING MODE: DEPTH DIRECTION: UP
TOP DEPTH: 542.107 m BOTTOM DEPTH: 2283.998 m

SYMMETRIC FILTER

MEASUREMENT TYPE	PARAMETER	VALUE	UNITS	INTERVAL (m)	
CHT	FILTER ()	medium (1)		TOP	BOTTOM
TENSION	FILTER ()	medium (1)		''	''
GR	FILTER ()	medium (1)		''	''
CALIPER	FILTER ()	medium (1)		''	''
ZDL MED RES	FILTER (hrd1*)	medium		''	''
	FILTER (hrd12*)	medium		''	''
	FILTER (hrd1s*)	medium		''	''
	FILTER (hrd1s2*)	medium		''	''
	FILTER (hrd2*)	medium		''	''
	FILTER (hrd22*)	medium		''	''
	FILTER (hrd2s*)	medium		''	''
	FILTER (hrd2s2*)	medium		''	''
	FILTER (soft*)	medium		''	''
	FILTER (soft2*)	medium		''	''

BOREHOLE & CEMENT

MEASUREMENT TYPE	PARAMETER	VALUE	UNITS	INTERVAL (m)	
BIT SIZE	BIT SIZE	311.000	mm	TOP	BOTTOM

ACCELERATION PROCESSING

MEASUREMENT TYPE	PARAMETER	VALUE	UNITS	INTERVAL (m)	
ACCEL CORR SWITCH	ACCEL DEPTH CORR	CORRECTION ON		TOP	BOTTOM

ZDL PROCESSING

MEASUREMENT TYPE	PARAMETER	VALUE	UNITS	INTERVAL (m)	
DENSITY POROSITY	Air Filled Borehole	NO		TOP	BOTTOM

CURVE DESCRIPTION REPORT

CURVE NAME	CREATION DATE	CURVE DESCRIPTION
F1:BIT	Nov 3 01:15:13 2010	BIT SIZE
F1:CALX	Nov 3 01:15:13 2010	CALIPER FROM X-AXIS OF XY CALIPER(S)
F1:CALY	Nov 3 01:15:13 2010	CALIPER FROM Y-AXIS OF XY CALIPER(S)
F1:CHT	Nov 3 01:15:13 2010	CABLE HEAD TENSION
F1:GR	Nov 3 01:15:13 2010	GAMMA RAY
F1:MMRK	Nov 3 01:15:13 2010	MINUTE MARK
F1:PE	Nov 3 01:15:13 2010	PHOTO ELECTRIC CROSS-SECTION
F1:PE2	Nov 3 01:15:13 2010	PHOTOELECTRIC CROSS-SECTION (2ND TOOL)
F1:TEN	Nov 3 01:15:13 2010	DIFFERENTIAL TENSION
F1:ZCOR	Nov 3 01:15:13 2010	DENSITY CORRECTION
F1:ZCOR2	Nov 3 01:15:13 2010	DENSITY CORRECTION (2ND TOOL)
F1:ZDEN	Nov 3 01:15:13 2010	FORMATION BULK DENSITY
F1:ZDEN2	Nov 3 01:15:13 2010	FORMATION BULK DENSITY (2ND TOOL)

CURVE MEASURE POINT OFFSET

CURVE	OFFSET (m)	CURVE	OFFSET (m)	CURVE	OFFSET (m)	CURVE	OFFSET (m)
BIT	0.00	CHT	0.00	PE2	5.49	ZCOR2	5.49
CALX	9.64	GR	33.68	TEN	0.00	ZDEN	9.64
CALY	5.49	PE	9.64	ZCOR	9.64	ZDEN2	5.49

Presentation : cpu1:/dat1a/pass/nalcor_run1/zdl2_upper.pdf [1:600 Scale]
 Plot Interval : 545 - 2300 Meters

Data File 1 : F1 : cpu1:/dat1a/pass/nalcor_run1/r1t2_main.xtf
 Created On : Nov 3 01:15:13 2010
 Company : NALCOR ENERGY
 Well : NALCOR ET AL FINNEGAN 31
 Field : FINNEGAN
 File Interval : 504.749 - 2283.98 Meters
 Oct : m980g

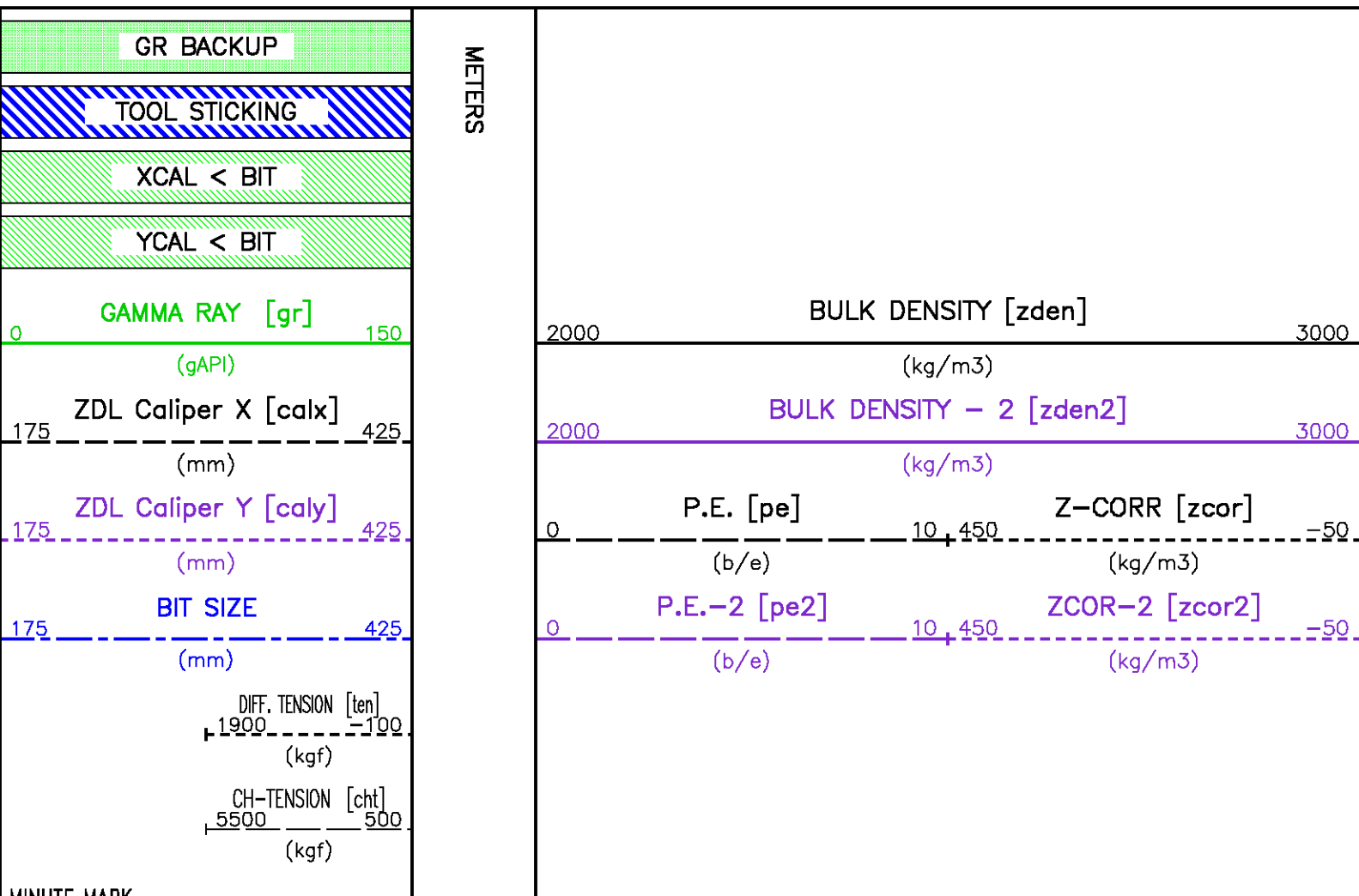

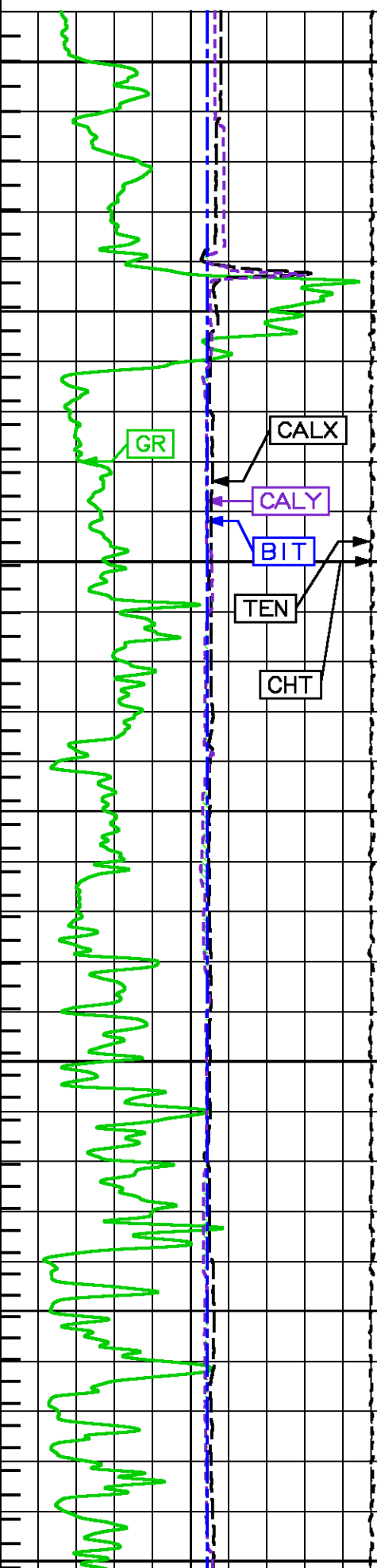

550

CSG

600

650

700

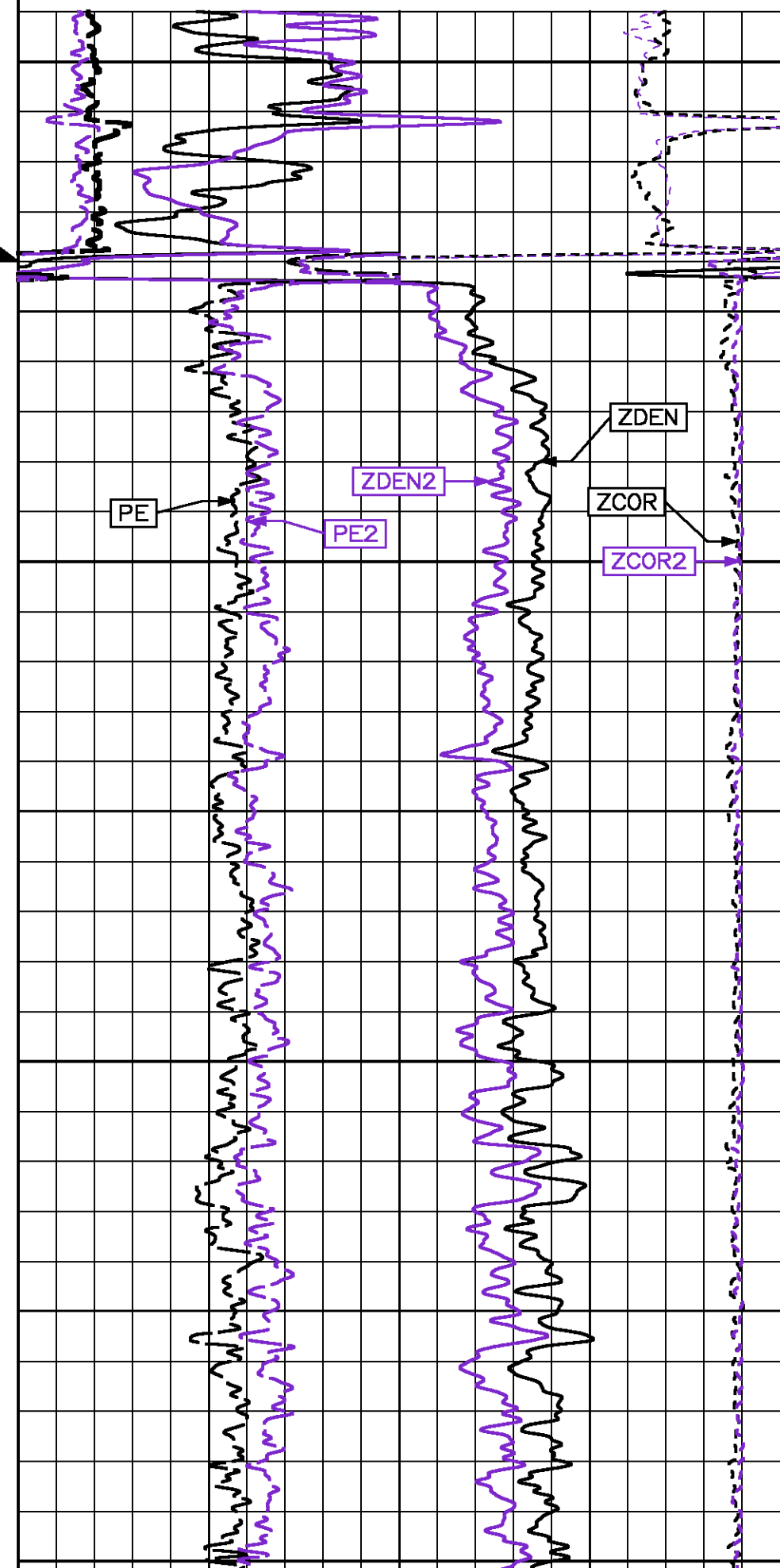

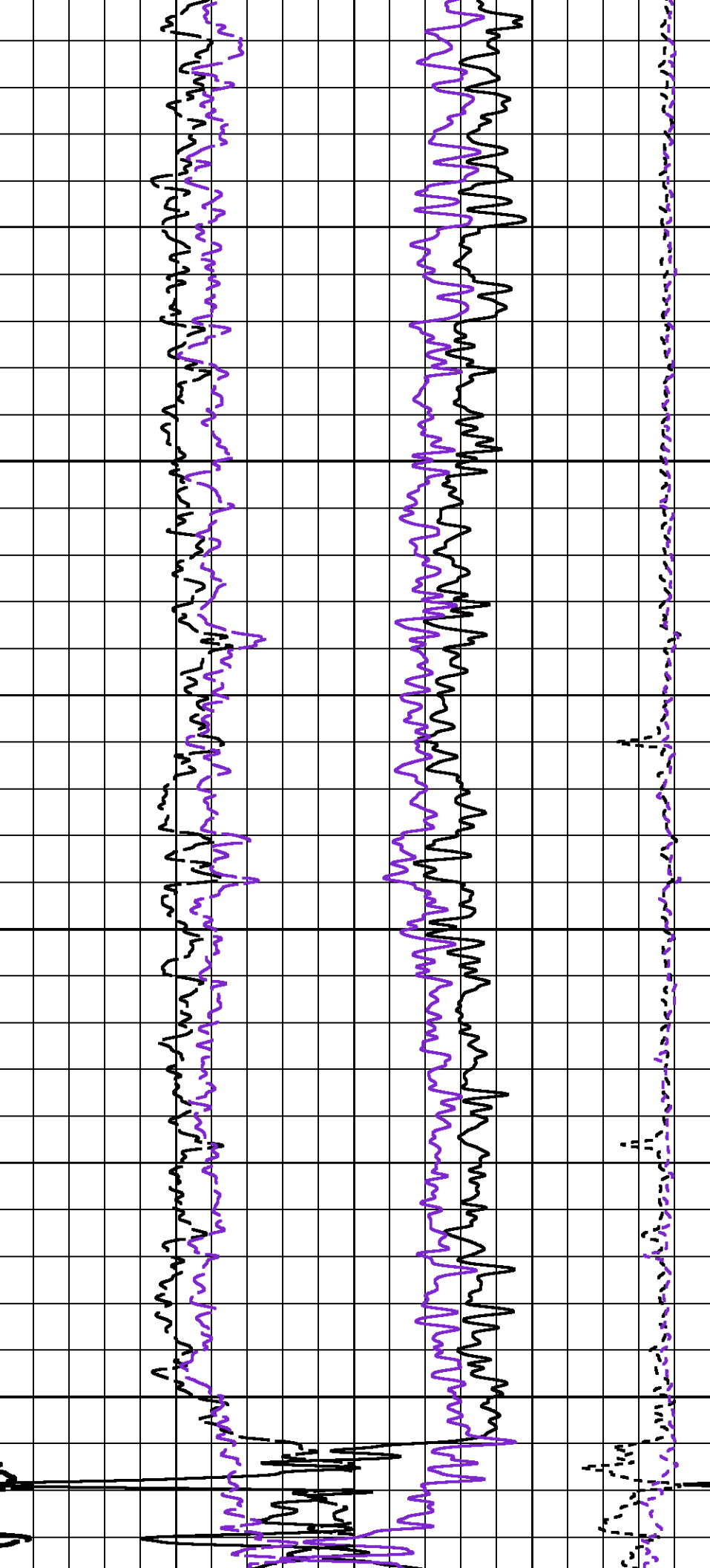

0 750 800 850

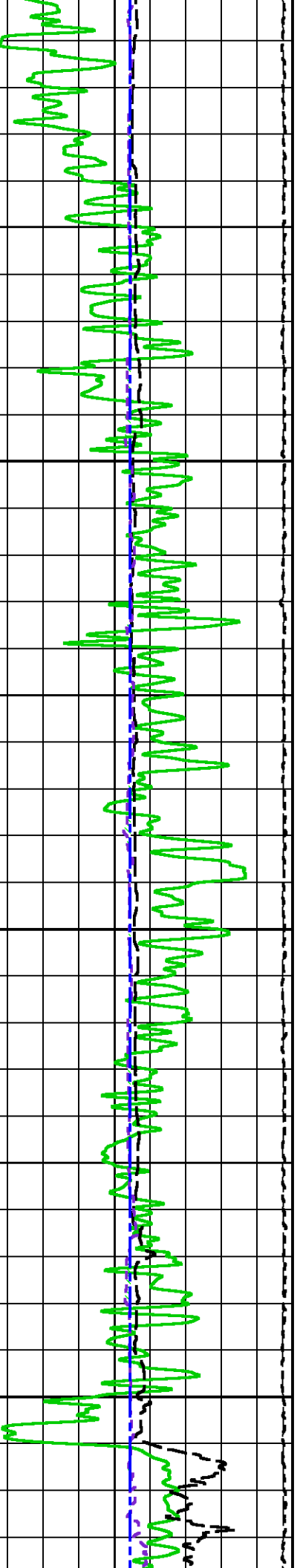

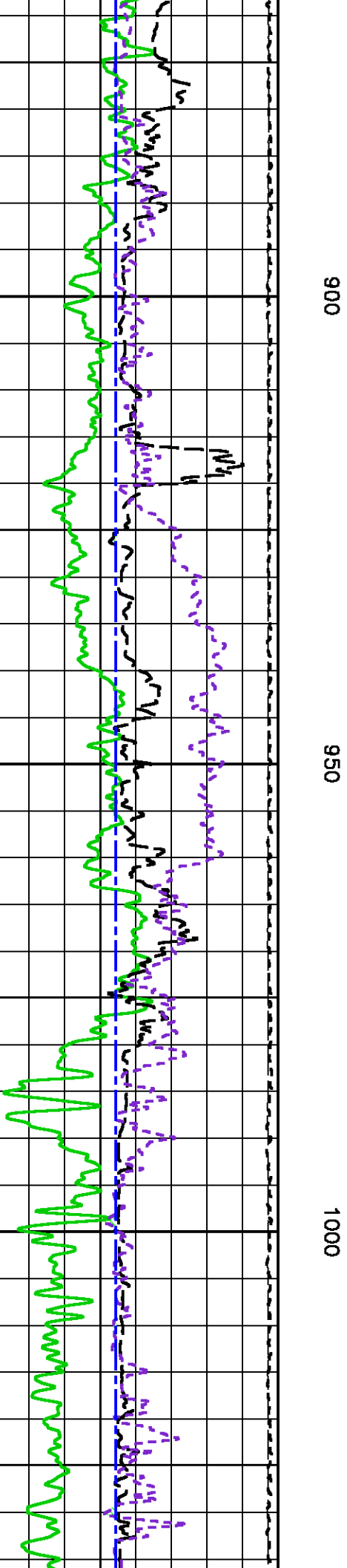
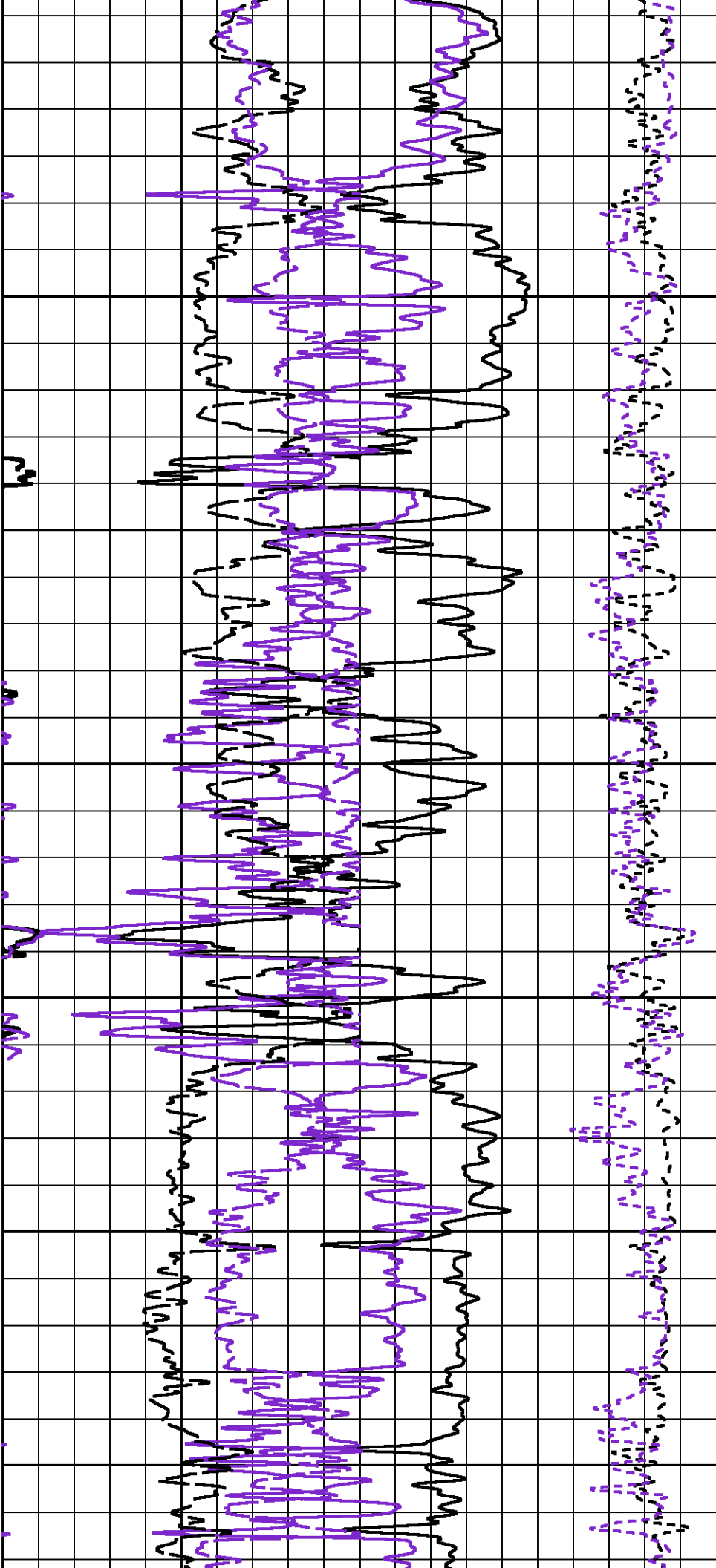

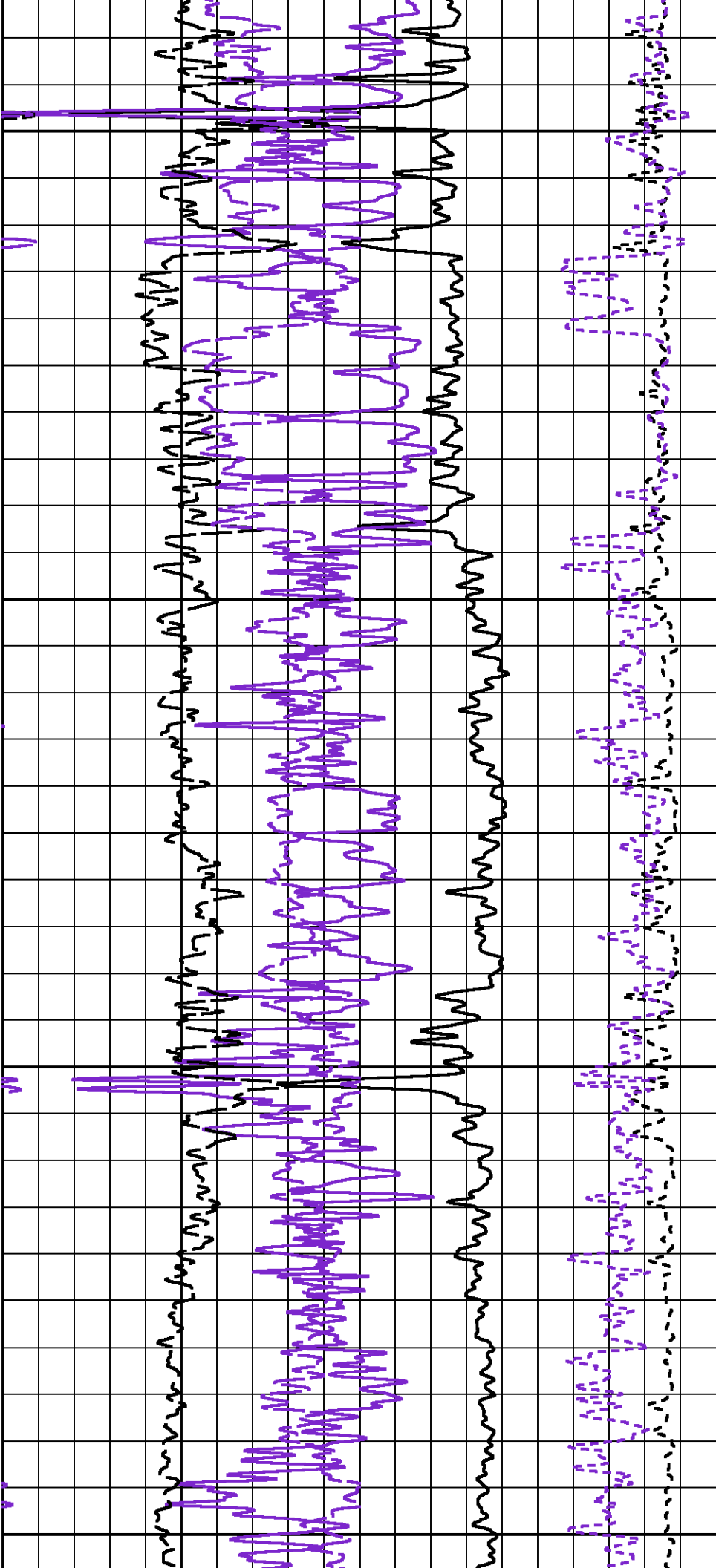

1050

1100

1150

1200

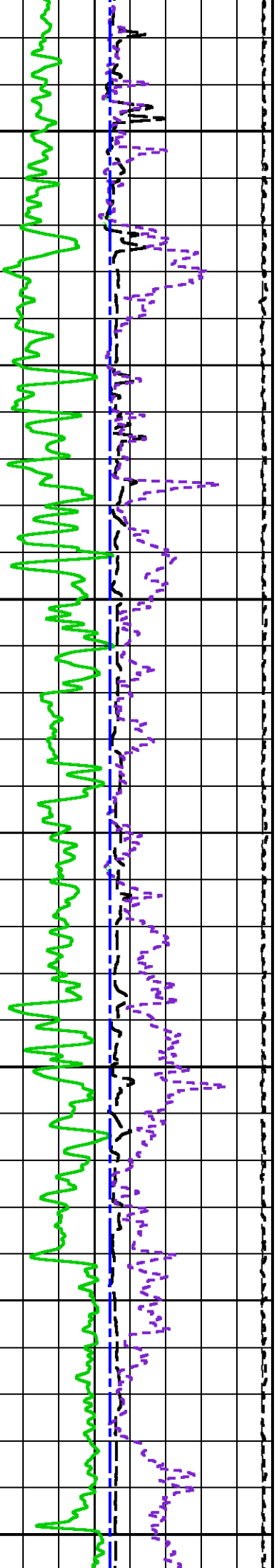

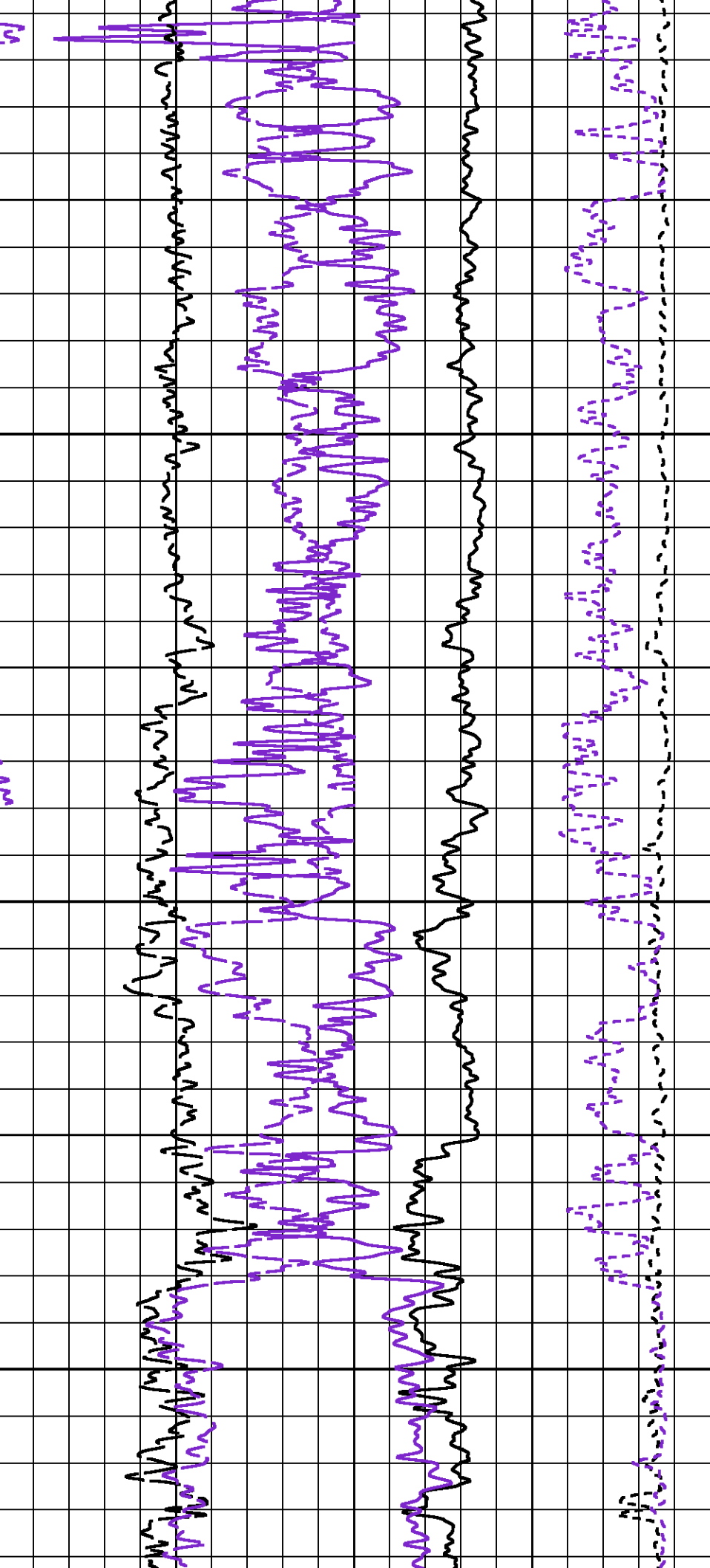

1250

1300

1350

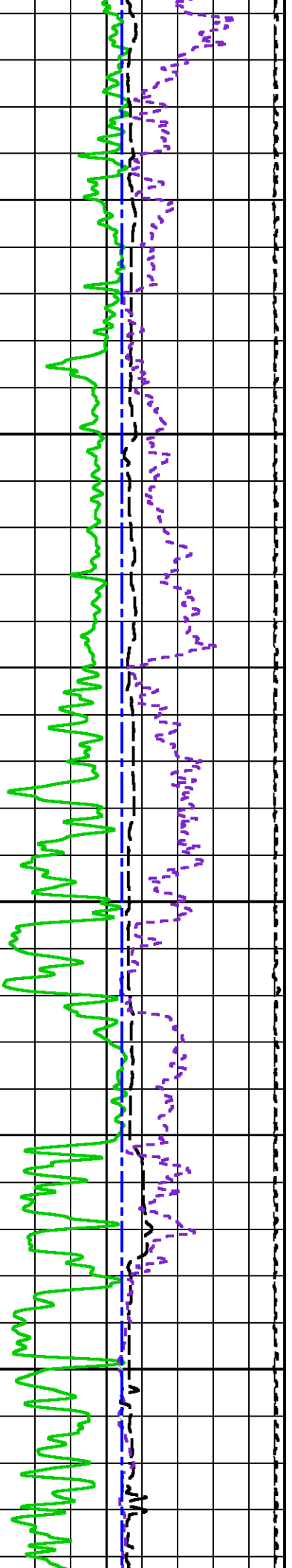

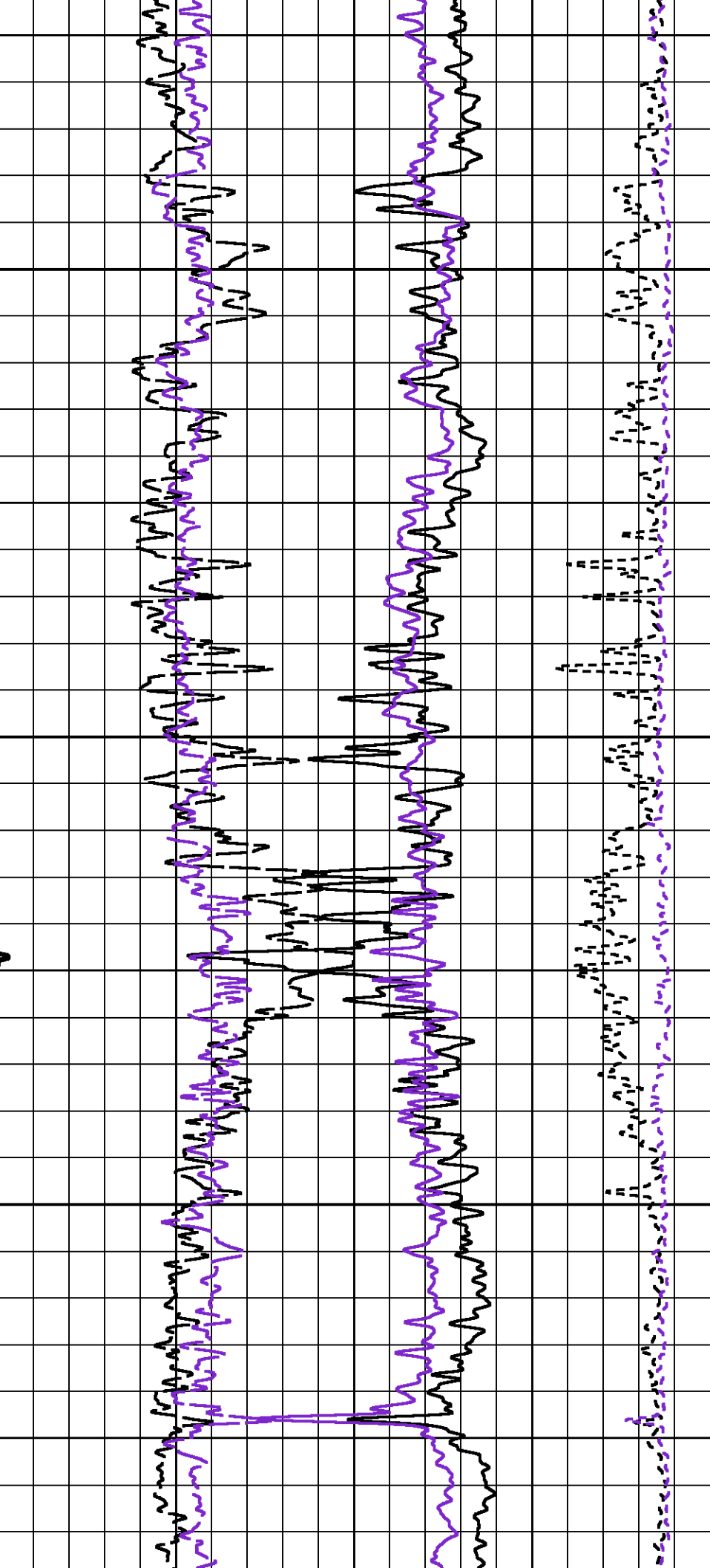

1400

1450

1500

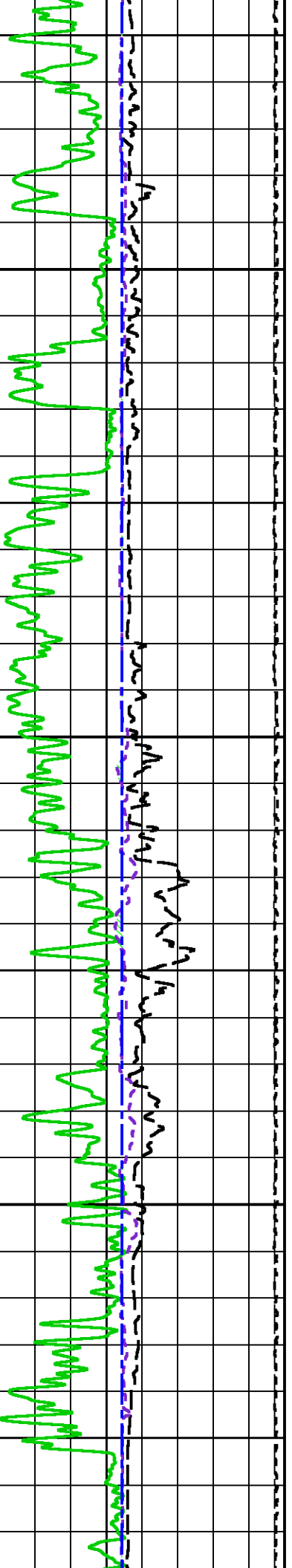

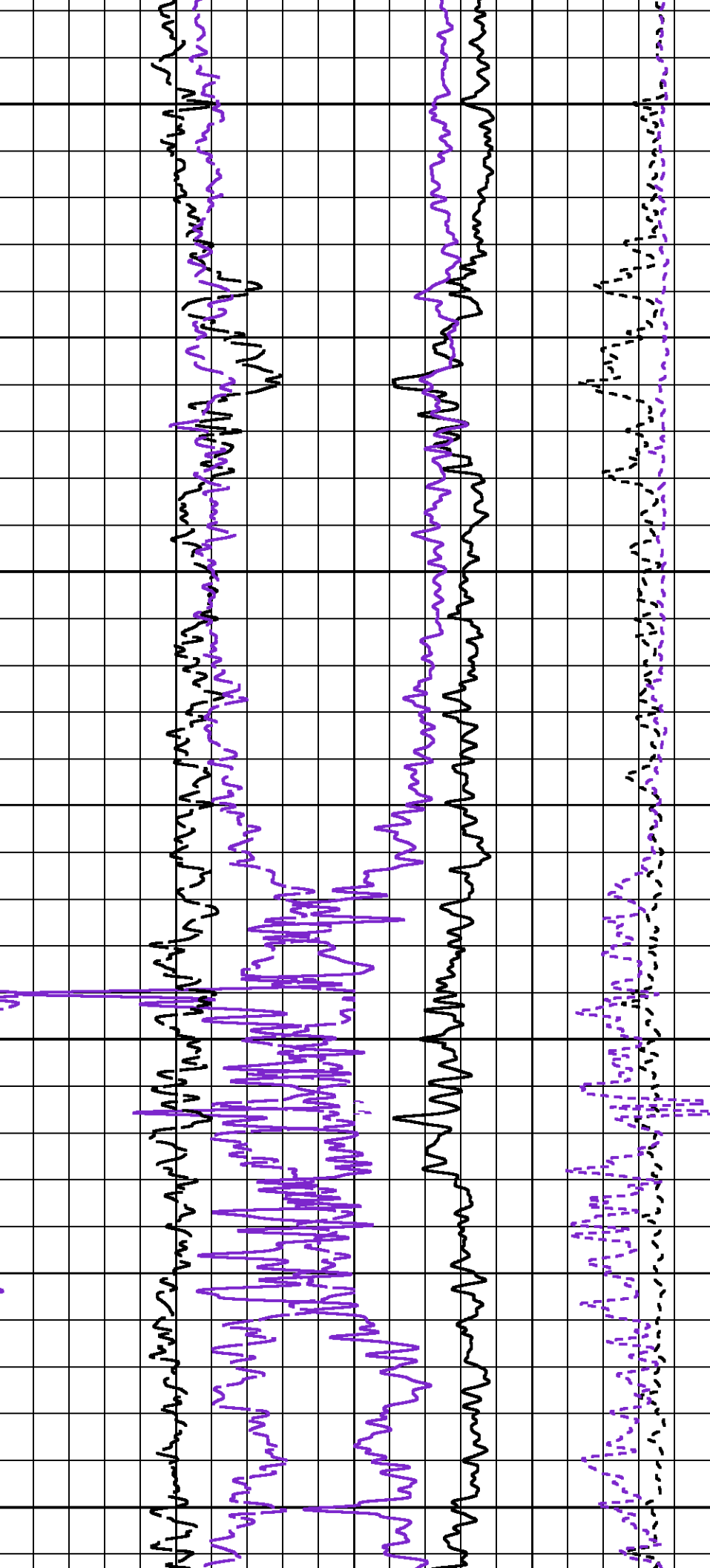

1550

1600

1650

1700

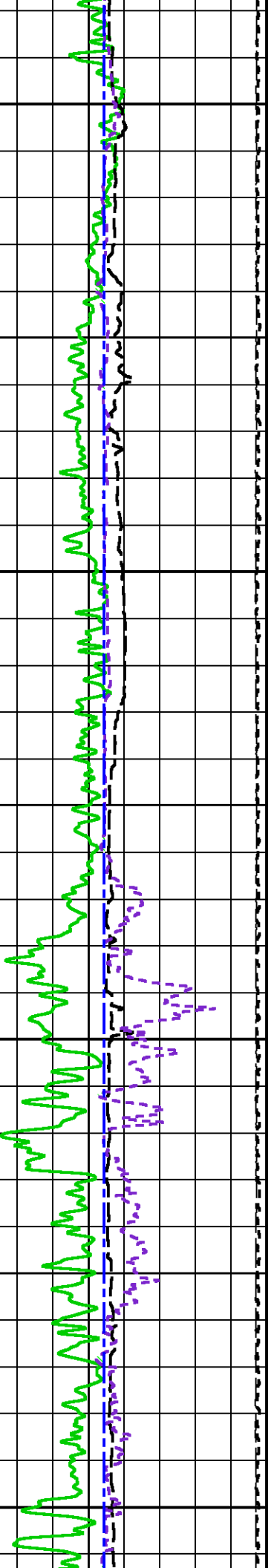

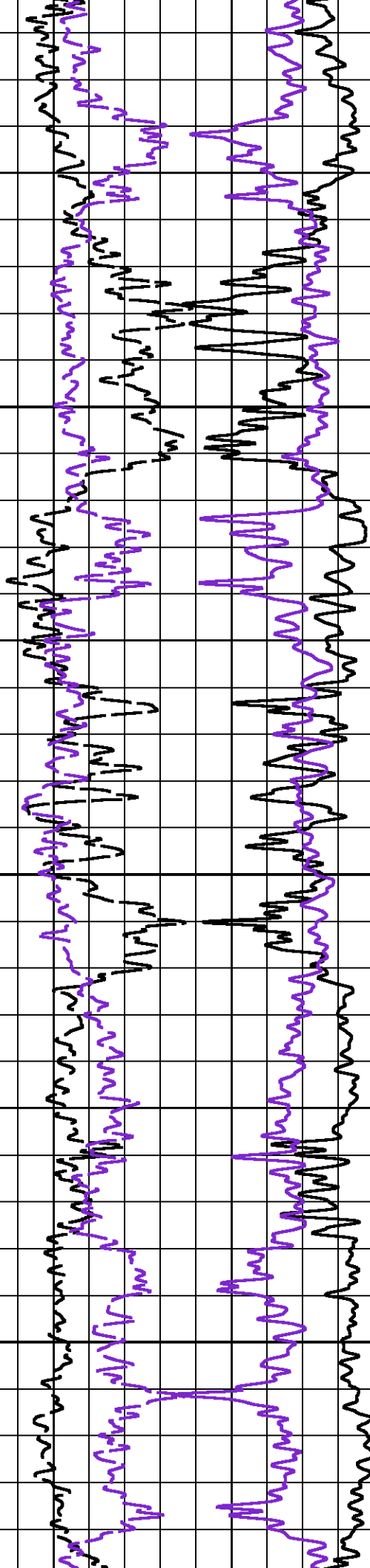
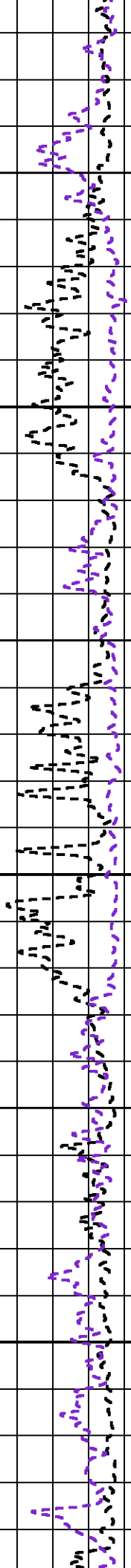

1750

1800

1850

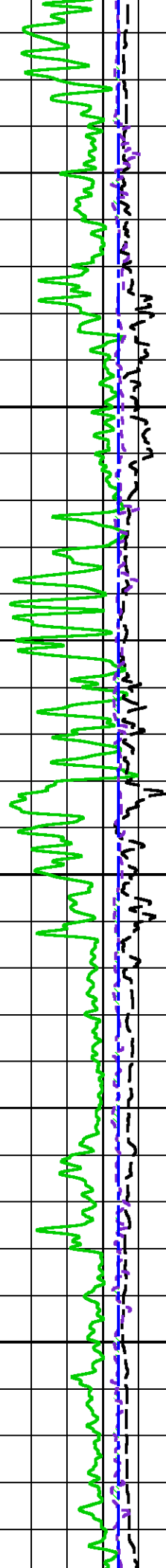

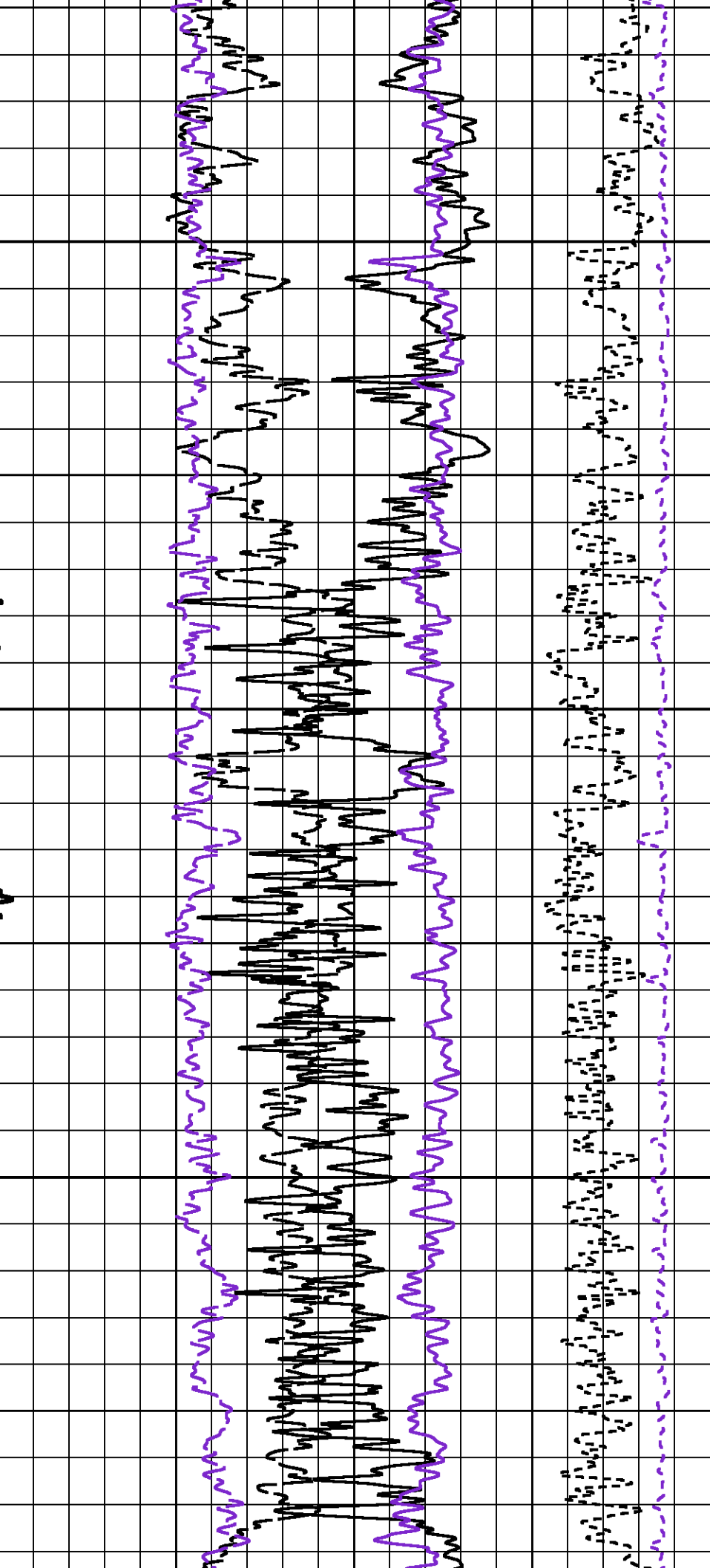

1900

1950

2000

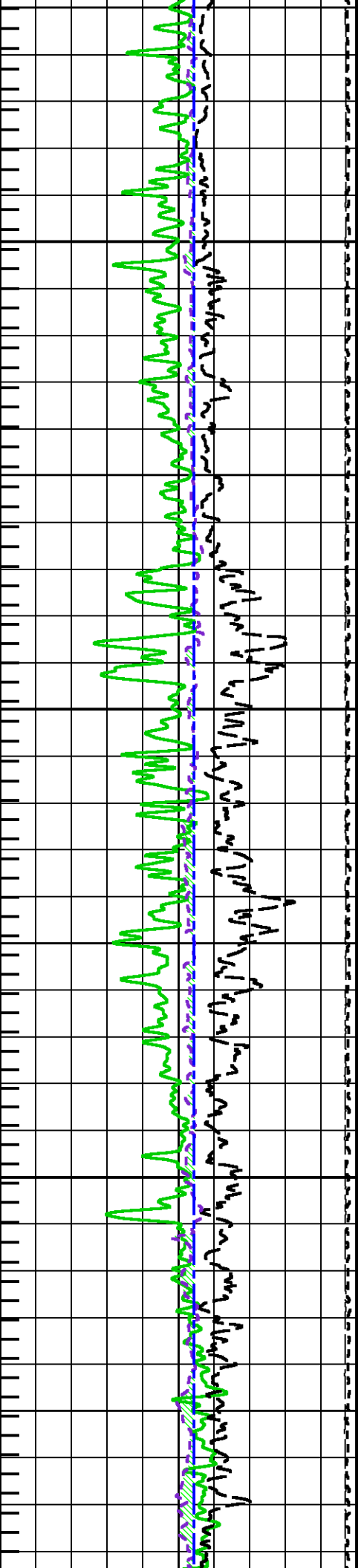

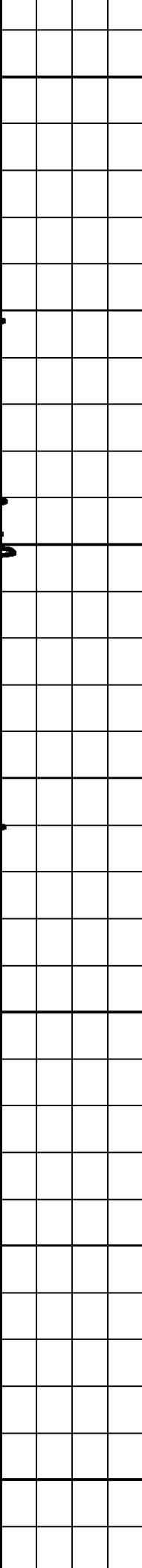
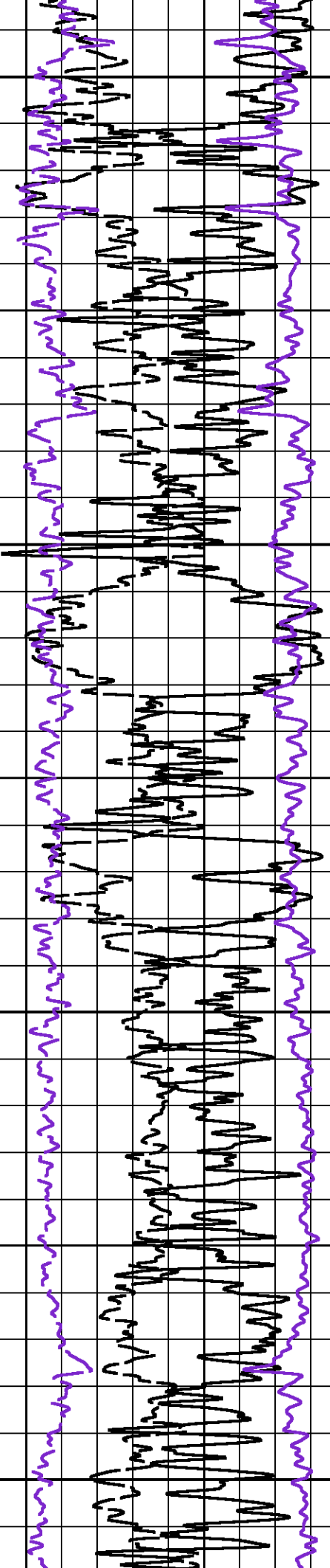
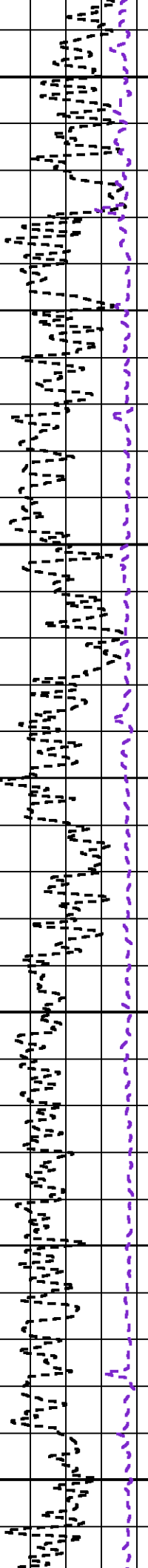

2050

2100

2150

2200

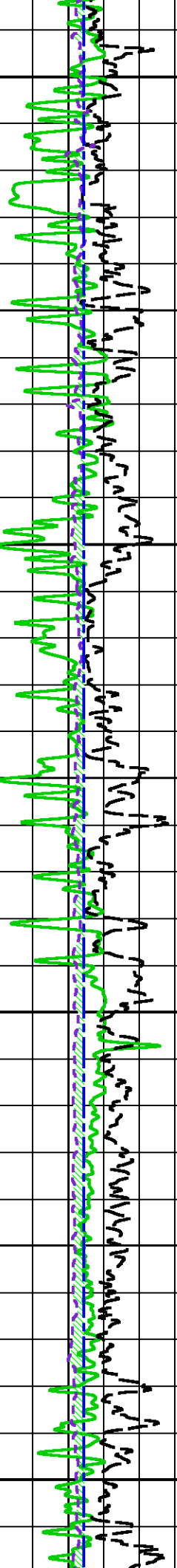

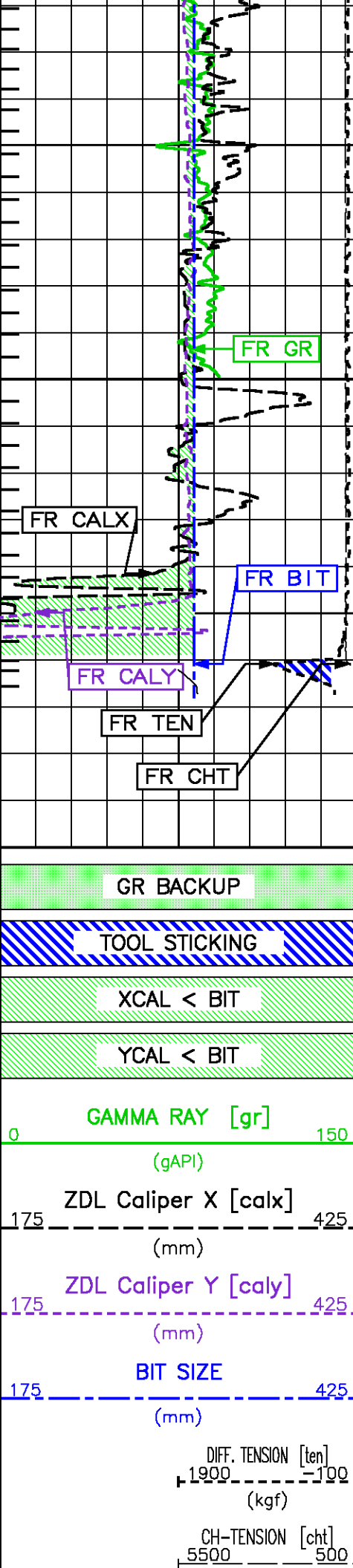

2250

2300

METERS

TD

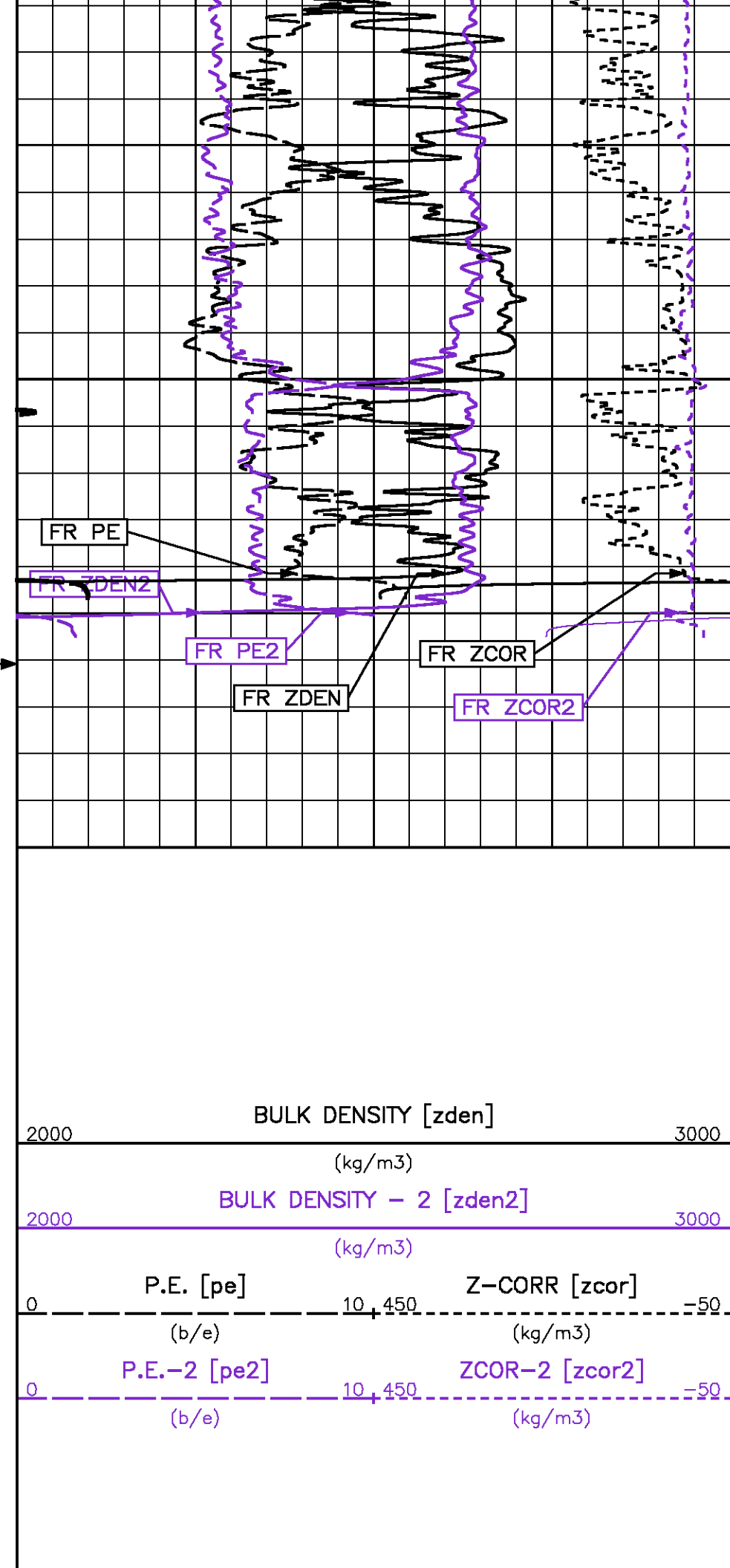

2000

3000

2000

3000

0

10

450

-50

0

10

450

-50

(kgf)

MINUTE MARK

1

MAIN LOG - LIMESTONE MATRIX

ECLIPS 6.11 Aug 06, 2010

Wed Nov 3 15:33:07 2010

Patches: 1

Pcrplt /main/62

Cplot

Pdf_Cpp /main/16

Fileview 5.50

PARAMETER AND FILTER SUMMARY REPORT

File: /data/pass/nalcor_run1/m980g03.prm
 LOGGING MODE: DEPTH DIRECTION: UP
 TOP DEPTH: 542.107 m BOTTOM DEPTH: 2283.998 m

SYMMETRIC FILTER

MEASUREMENT TYPE	PARAMETER	VALUE	UNITS	INTERVAL (m)	
CHT	FILTER ()	medium (1)		TOP	BOTTOM
TENSION	FILTER ()	medium (1)		''	''
GR	FILTER ()	medium (1)		''	''
CALIPER	FILTER ()	medium (1)		''	''
CN MED RES	FILTER ()	medium (1)		''	''
ZDL MED RES	FILTER (hrd1*)	medium		''	''
	FILTER (hrd12*)	medium		''	''
	FILTER (hrd1s*)	medium		''	''
	FILTER (hrd1s2*)	medium		''	''
	FILTER (hrd2*)	medium		''	''
	FILTER (hrd22*)	medium		''	''
	FILTER (hrd2s*)	medium		''	''
	FILTER (hrd2s2*)	medium		''	''
	FILTER (soft*)	medium		''	''
	FILTER (soft2*)	medium		''	''

BOREHOLE & CEMENT

MEASUREMENT TYPE	PARAMETER	VALUE	UNITS	INTERVAL (m)	
CASING - BOREHOLE & CEMENT VOLUME	CASING O.D.	244.500	mm	TOP	BOTTOM
	CASING THICKNESS	0.000	mm	''	''
BIT SIZE	BIT SIZE	311.000	mm	''	''
BOREHOLE CORR DIAMETER SOURCE	CALIPER/FIXED DIA. (cnbh*)	USE CALIPER		''	''
BOREHOLE CORR DIAMETER	FIXED DIAMETER (cnbh*)	311.000	mm	''	''
X-Y COMBINED CALIPER PROCESSING-FOCUS	Y-Axis			''	''

ACCELERATION PROCESSING

MEASUREMENT TYPE	PARAMETER	VALUE	UNITS	INTERVAL (m)	
ACCEL CORR SWITCH	ACCEL DEPTH CORR	CORRECTION ON		TOP	BOTTOM

CN PROCESSING

MEASUREMENT TYPE	PARAMETER	VALUE	UNITS	INTERVAL (m)	
CN BOREHOLE CORRECTION	SALINITY	0	ppm	TOP	BOTTOM
	BOREHOLE CORRECTION	ON		''	''
CN CASING & CEMENT CORRECTION	CORRECTION	OFF		''	''
	BIT SIZE BEHIND CSNG	444.500	mm	''	''

ZDL PROCESSING

MEASUREMENT TYPE	PARAMETER	VALUE	UNITS	INTERVAL (m)	
DENSITY POROSITY	Air Filled Borehole	NO		TOP	BOTTOM
	RHOfluid	1.000	g/cm3	''	''
	RHOmatrix (lime)	2.710	g/cm3	''	''

CURVE DESCRIPTION REPORT

CURVE NAME	CREATION DATE	CURVE DESCRIPTION
F1:BIT	Nov 3 01:15:13 2010	BIT SIZE
F1:CALX	Nov 3 01:15:13 2010	CALIPER FROM X-AXIS OF XY CALIPER(S)
F1:CALY	Nov 3 01:15:13 2010	CALIPER FROM Y-AXIS OF XY CALIPER(S)
F1:CHT	Nov 3 01:15:13 2010	CABLE HEAD TENSION
F1:CNCLS	Nov 3 01:15:13 2010	BOREHOLE SIZE CORRECTED LIMESTONE COMPENSATED NEU POROSITY
F1:GR	Nov 3 01:15:13 2010	GAMMA RAY
F1:MMRK	Nov 3 01:15:13 2010	MINUTE MARK
F1:PE	Nov 3 01:15:13 2010	PHOTO ELECTRIC CROSS-SECTION
F1:PE2	Nov 3 01:15:13 2010	PHOTOELECTRIC CROSS-SECTION (2ND TOOL)
F1:PZLS	Nov 3 01:15:13 2010	POROSITY FOR LIMESTONE MATRIX
F1:PZLS2	Nov 3 01:15:13 2010	POROSITY FOR LIMESTONE MATRIX (2ND TOOL)
F1:TEN	Nov 3 01:15:13 2010	DIFFERENTIAL TENSION
F1:ZCOR	Nov 3 01:15:13 2010	DENSITY CORRECTION
F1:ZCOR2	Nov 3 01:15:13 2010	DENSITY CORRECTION (2ND TOOL)

CURVE MEASURE POINT OFFSET

CURVE	OFFSET (m)	CURVE	OFFSET (m)	CURVE	OFFSET (m)	CURVE	OFFSET (m)
BIT	0.00	CNCLS	12.50	PZLS	9.64	ZCOR2	5.49
CALX	9.64	GR	33.68	PZLS2	5.49		
CALY	5.49	PE	9.64	TEN	0.00		
CHT	0.00	PE2	5.49	ZCOR	9.64		

Presentation : cpu1:/dat1a/pass/nalcor_run1/zdl2_main_ls.pdf [1:240 Scale]
Plot Interval : 545 - 2283.94 Meters

Data File 1 : F1 : cpu1:/dat1a/pass/nalcor_run1/r1f2_main.xtf
Created On : Nov 3 01:15:13 2010
Company : NALCOR ENERGY
Well : NALCOR ET AL FINNEGAN 31
Field : FINNEGAN
File Interval : 504.749 - 2283.98 Meters
Oct : m980g

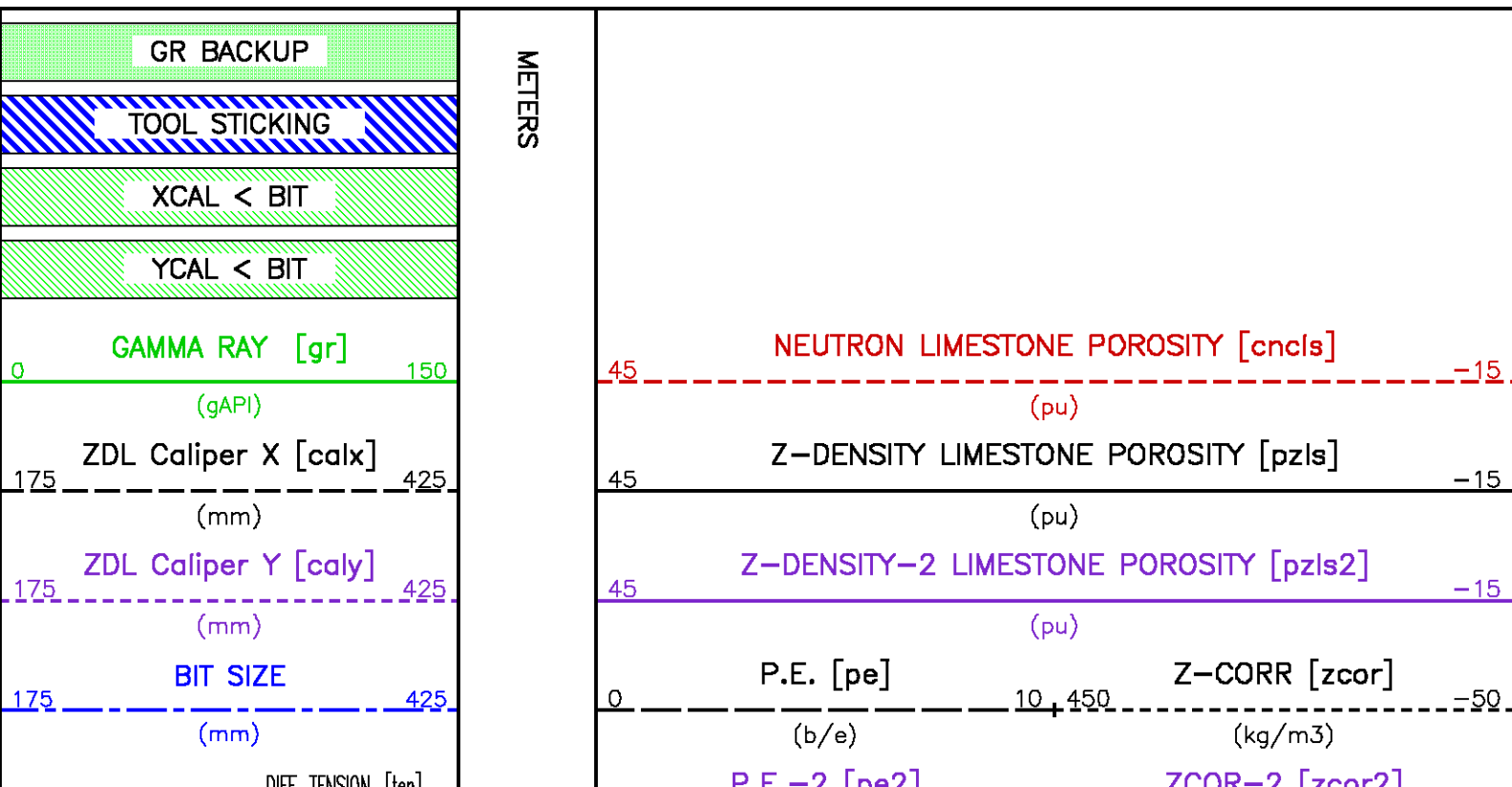

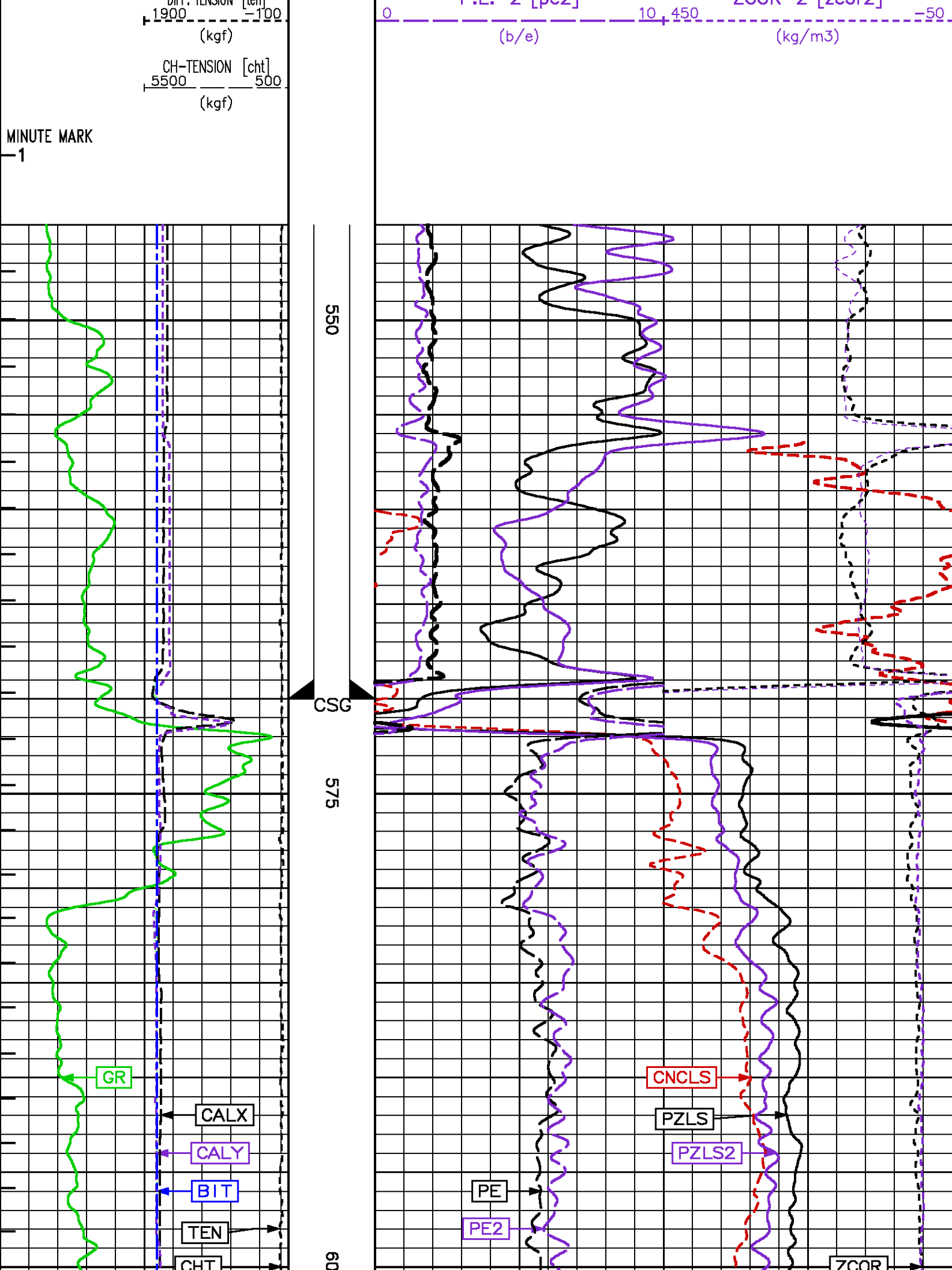

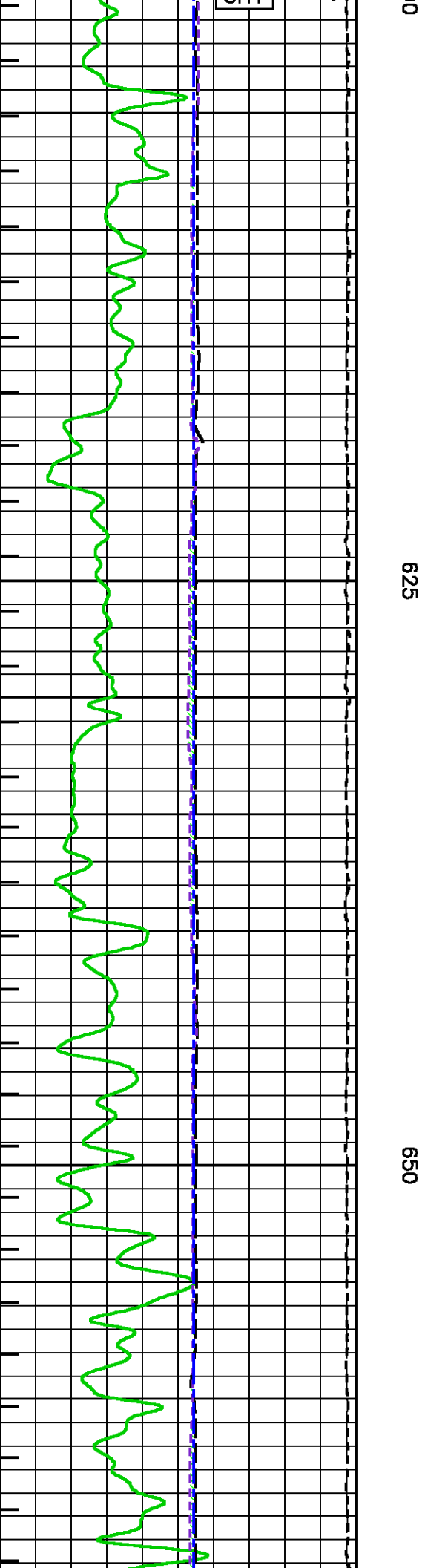
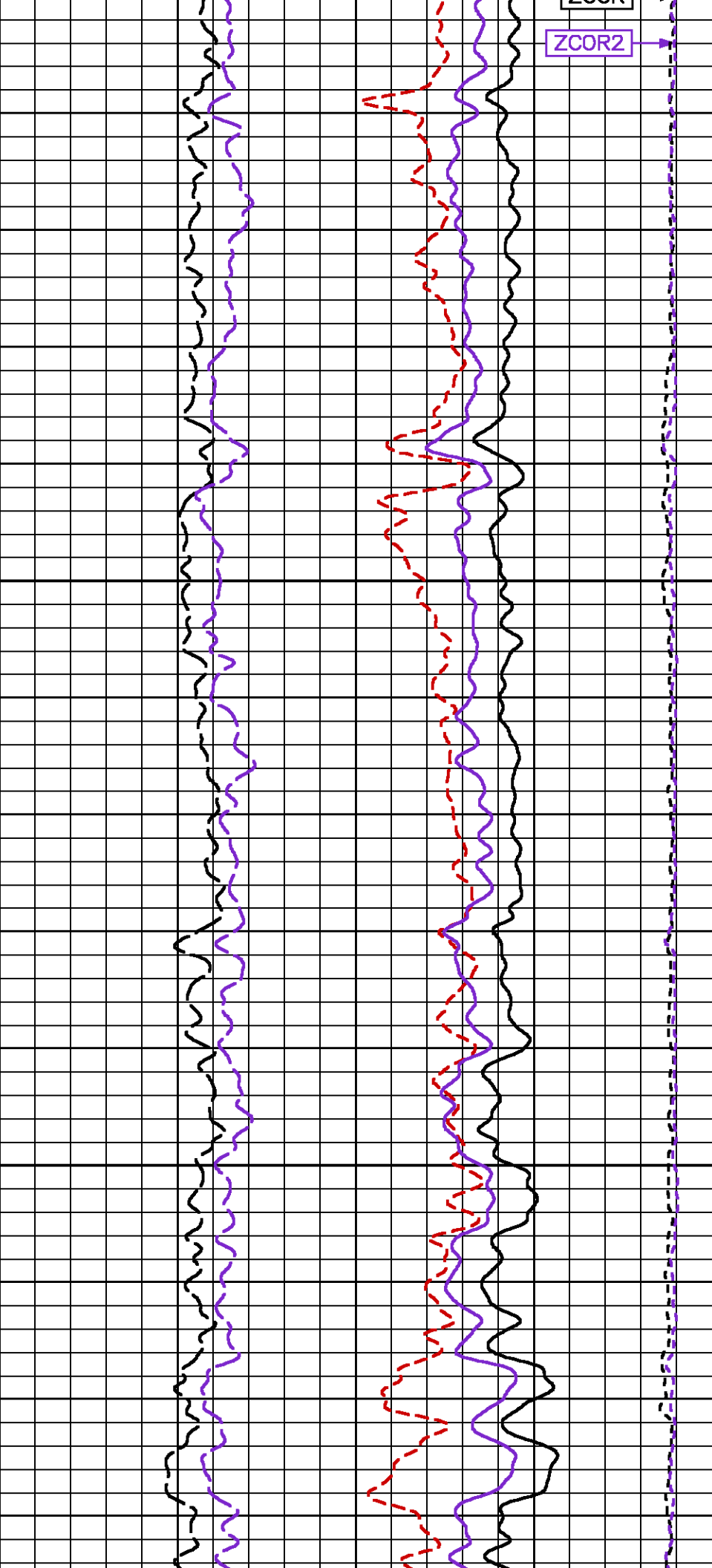

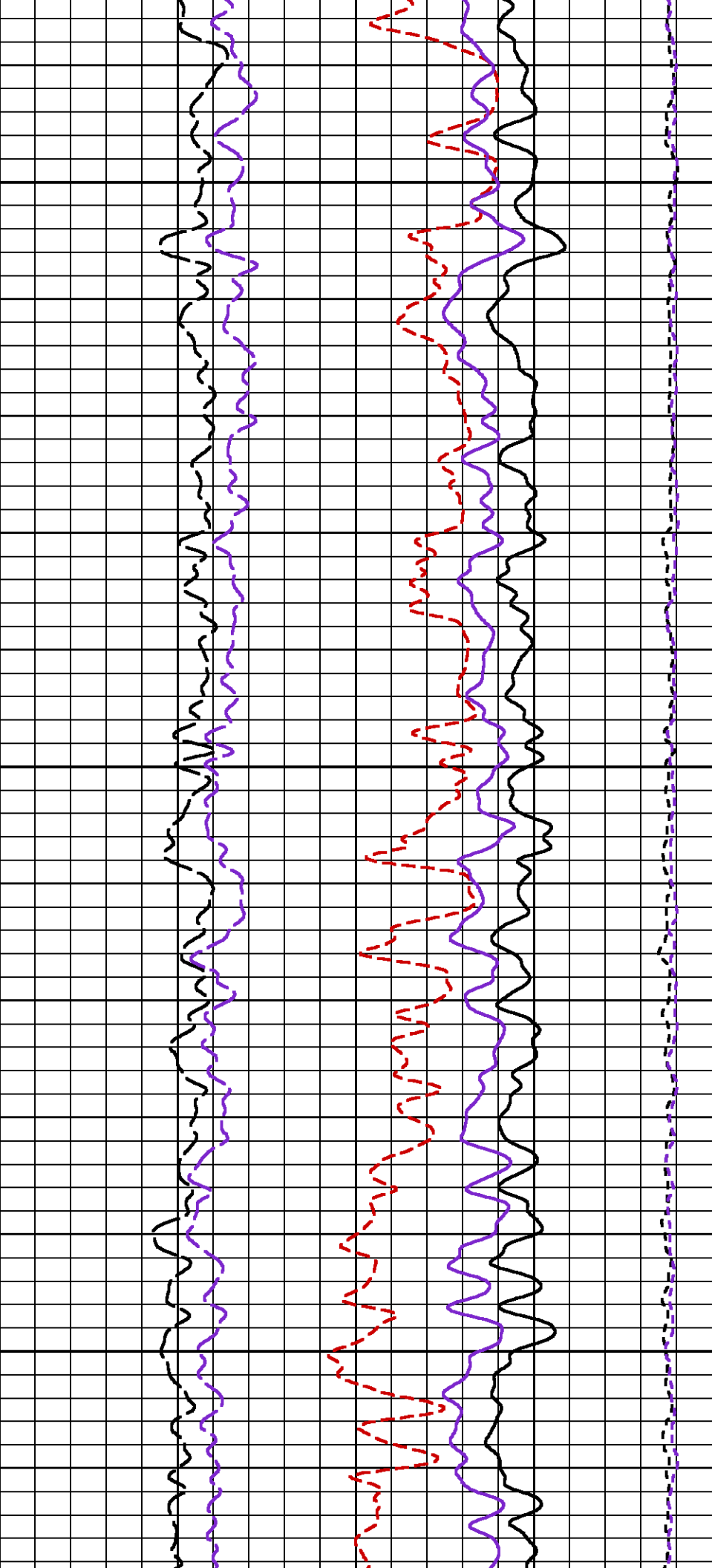

675

700

725

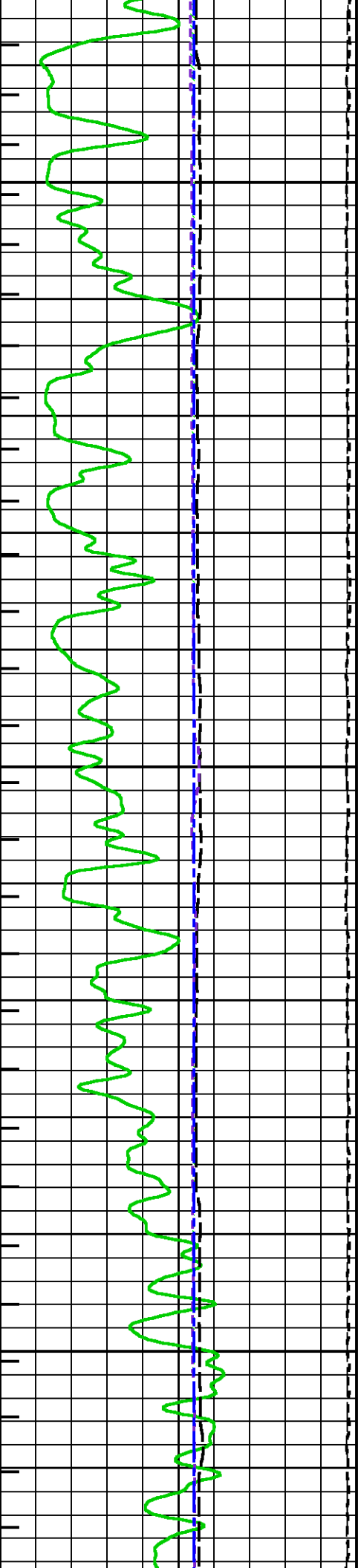

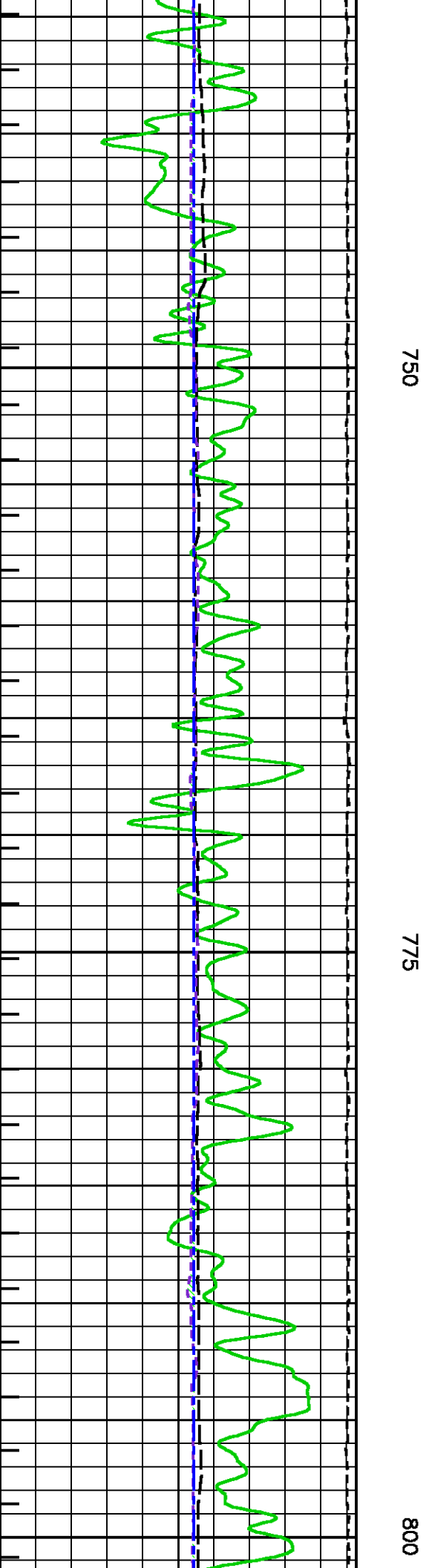
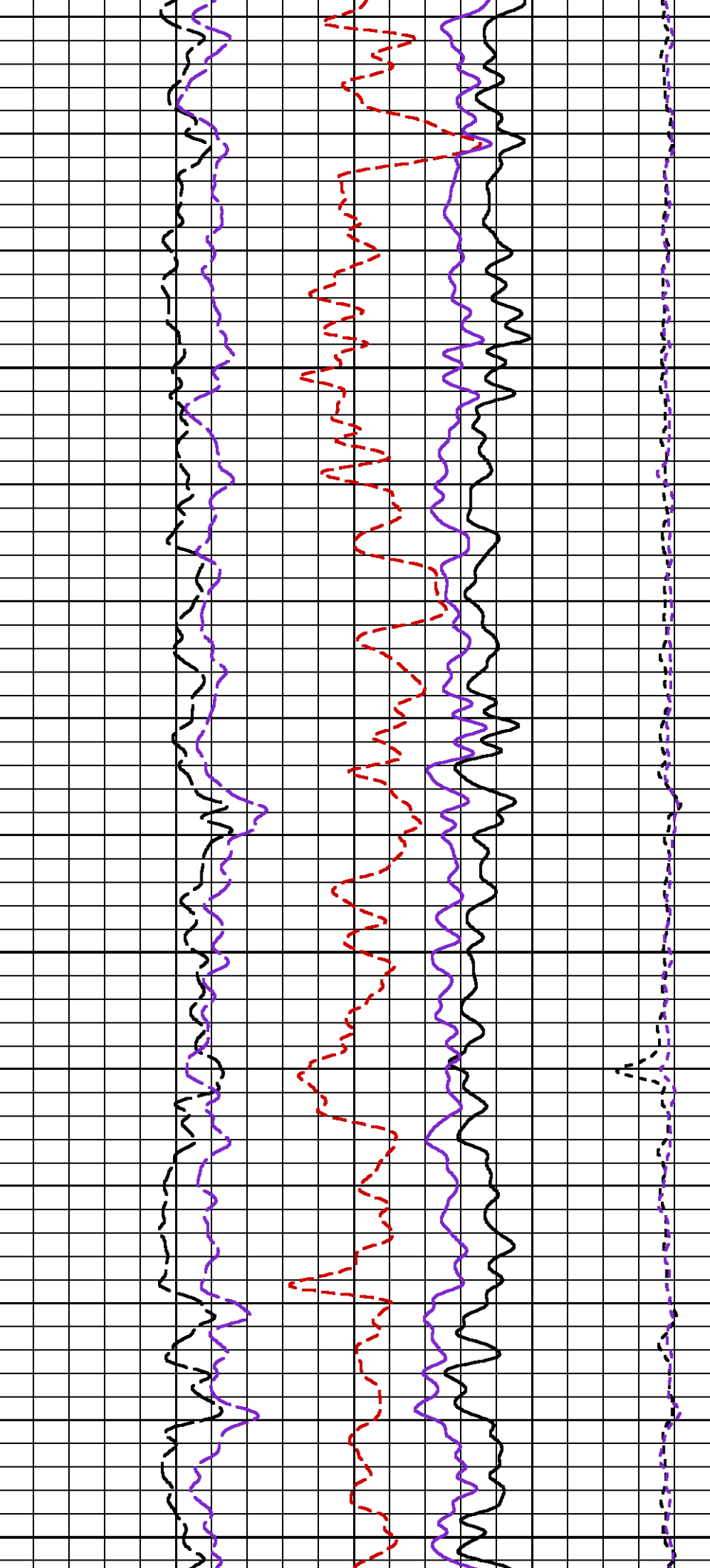

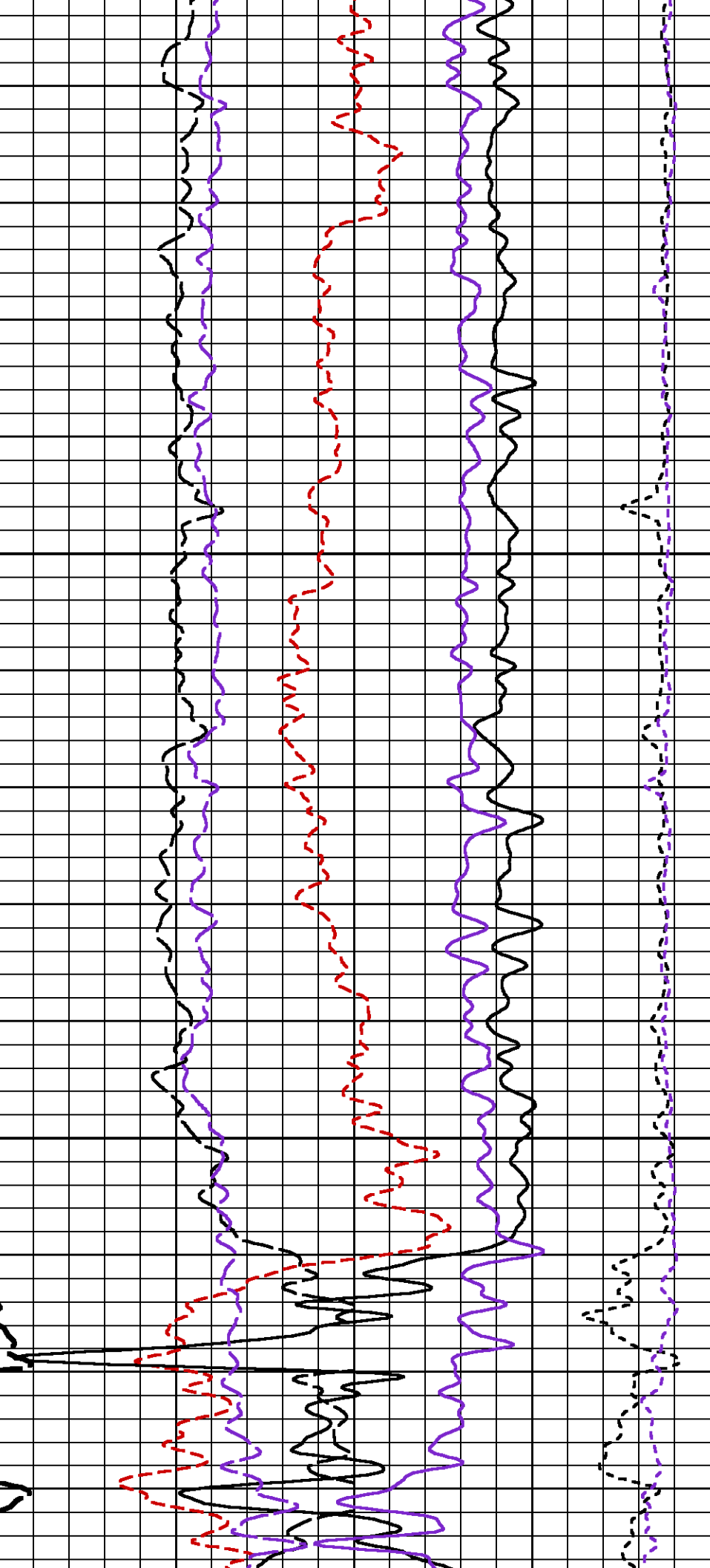

825

850

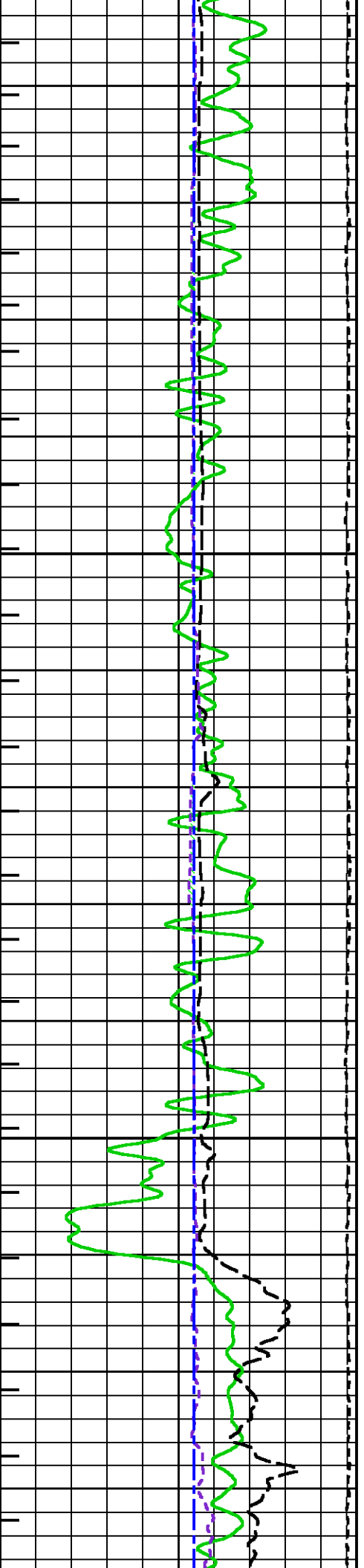

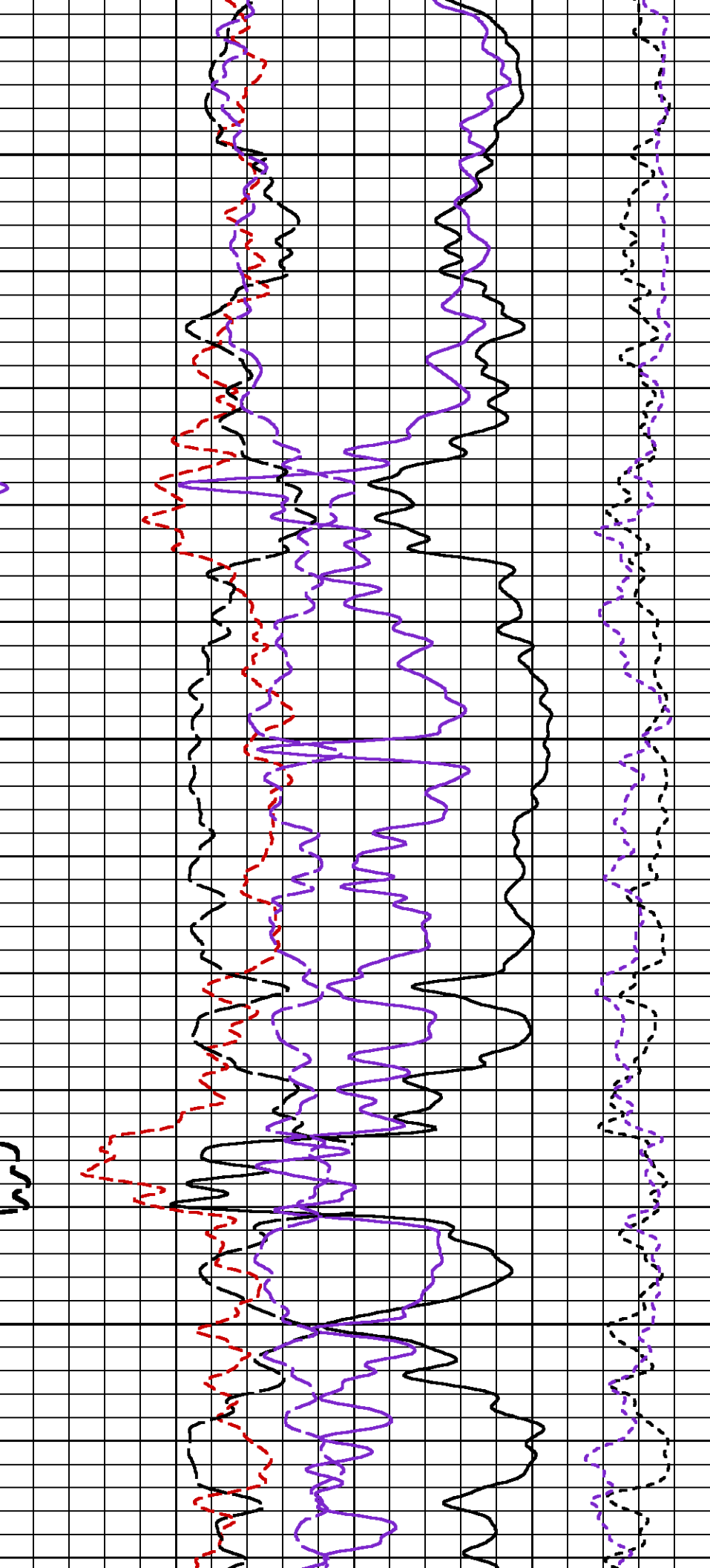

875

900

925

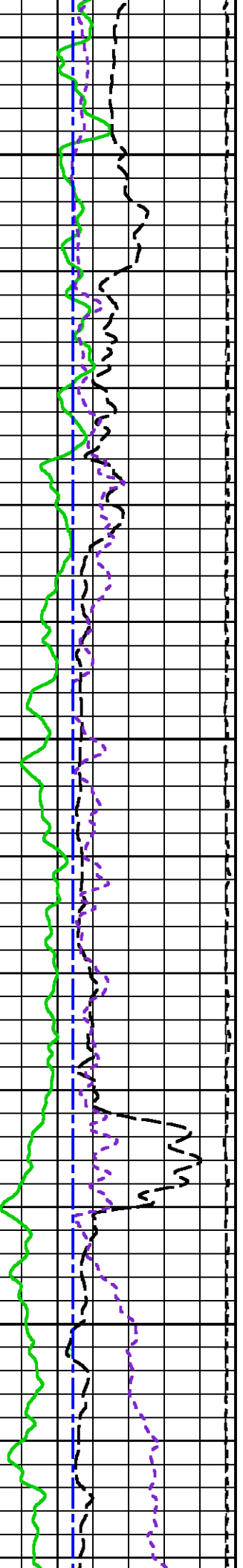

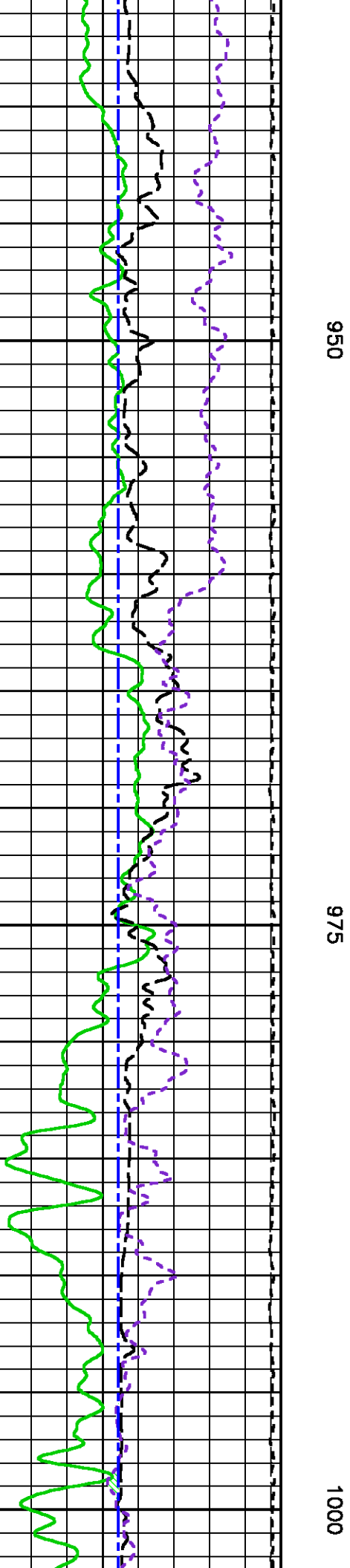
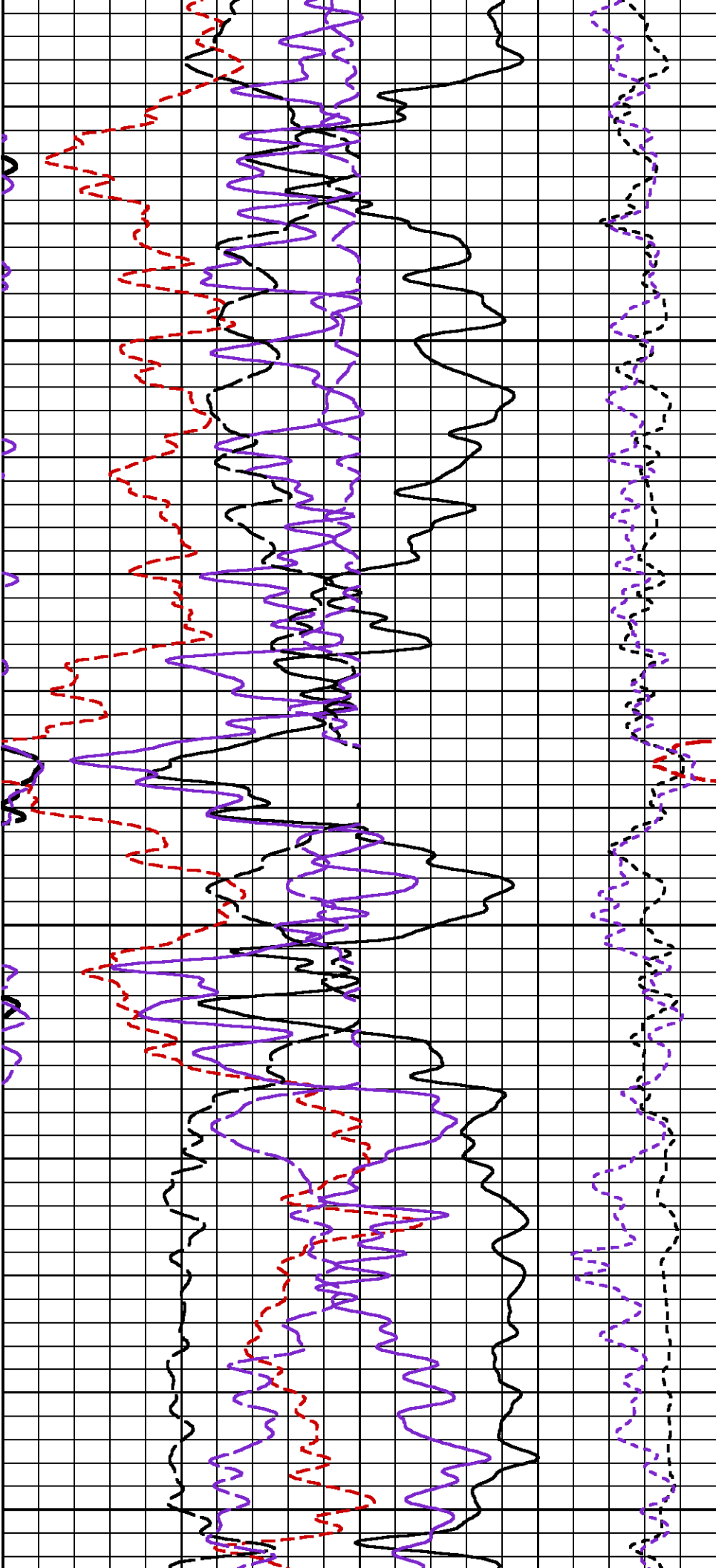

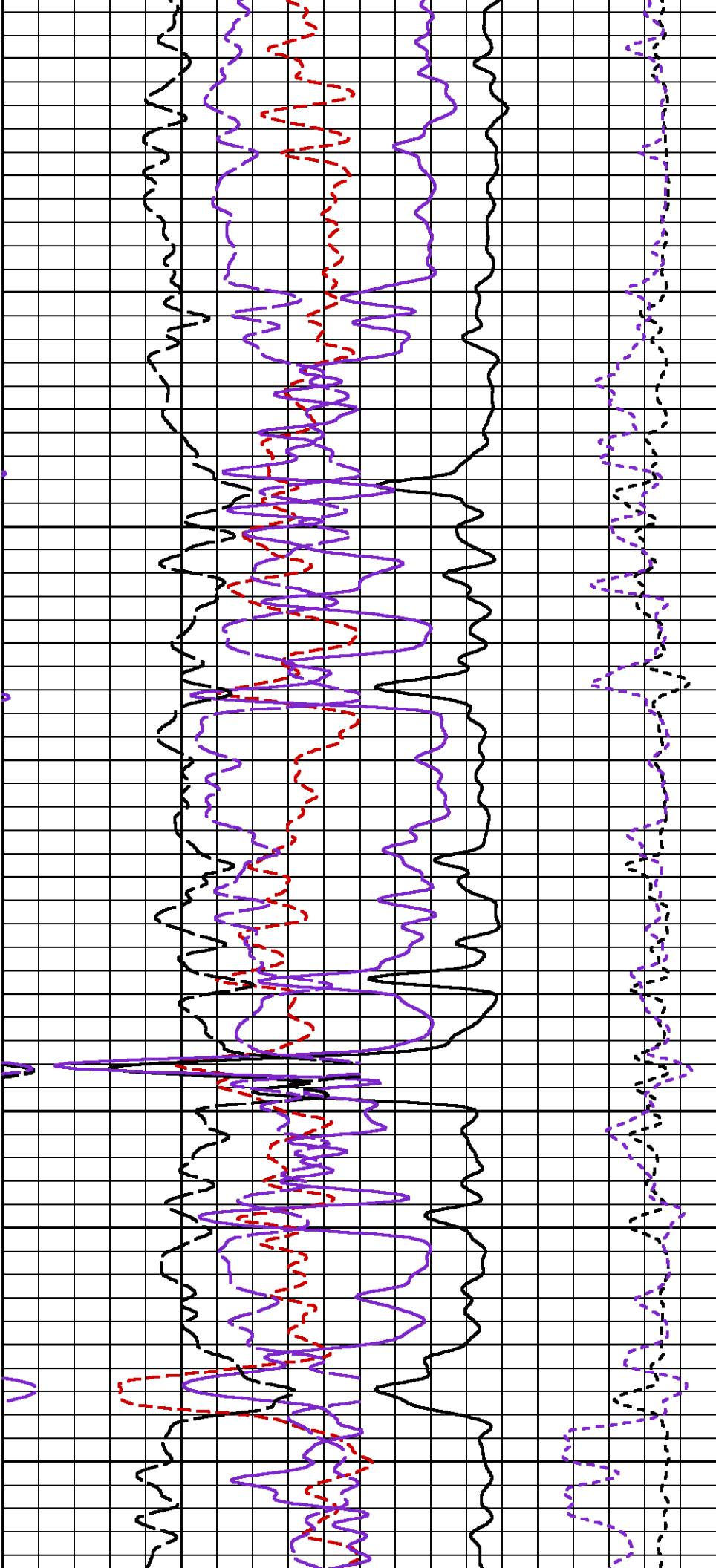

1025

1050

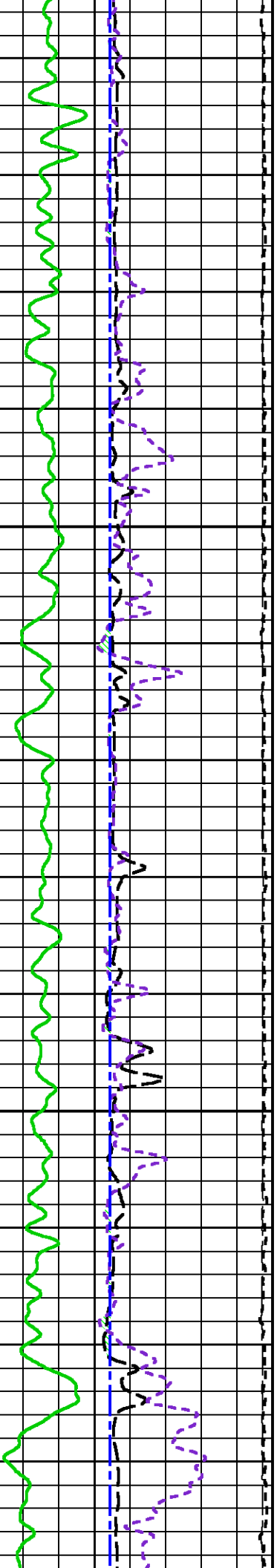

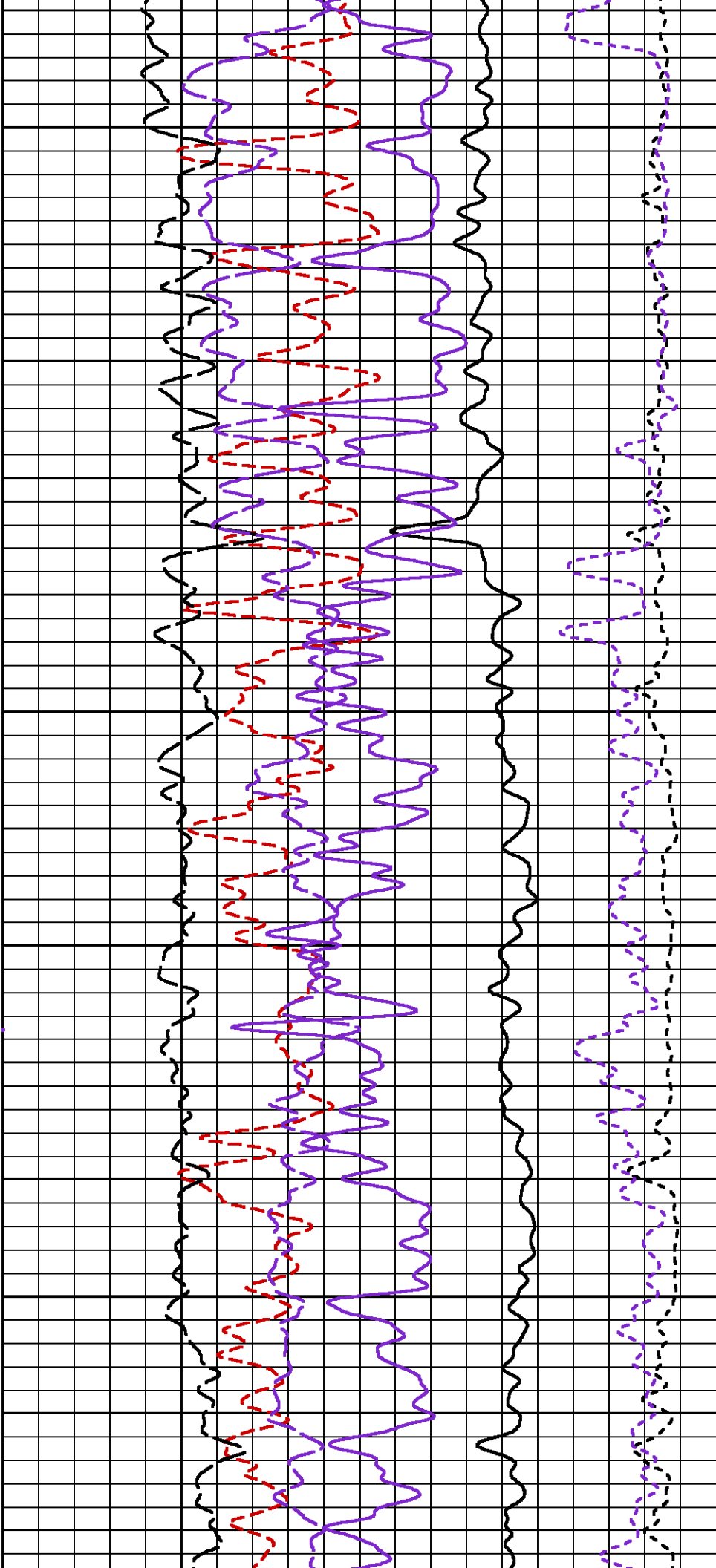

1075

1100

1125

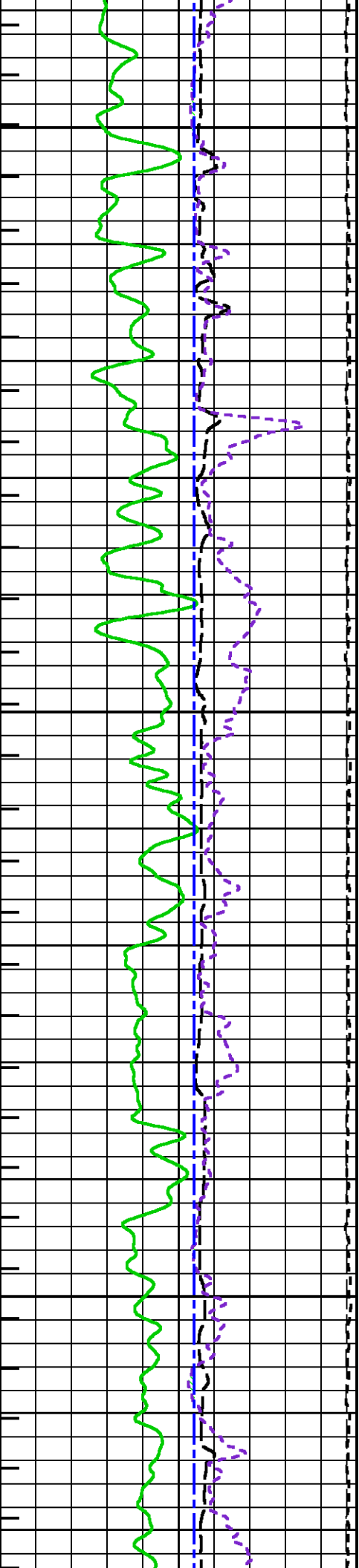

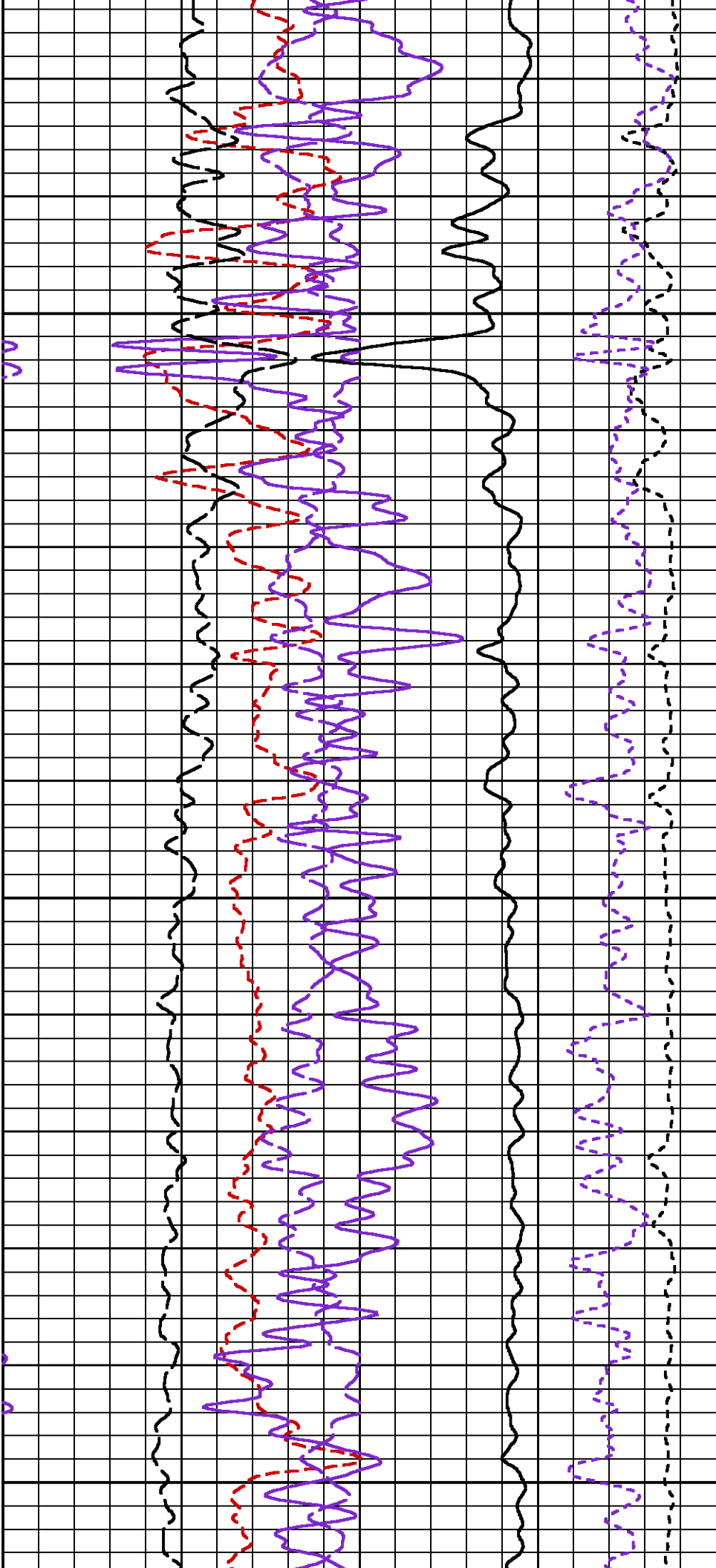

1150

1175

1200

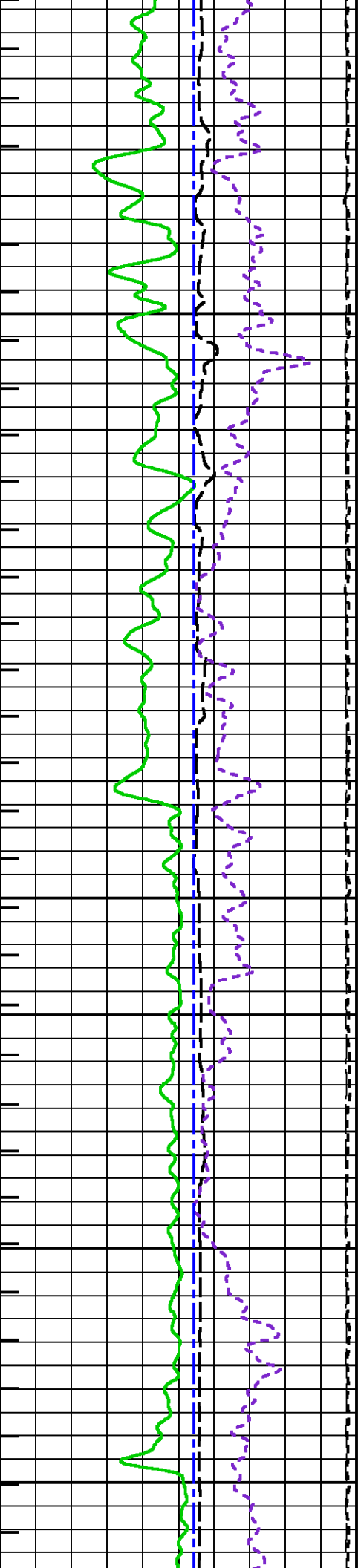

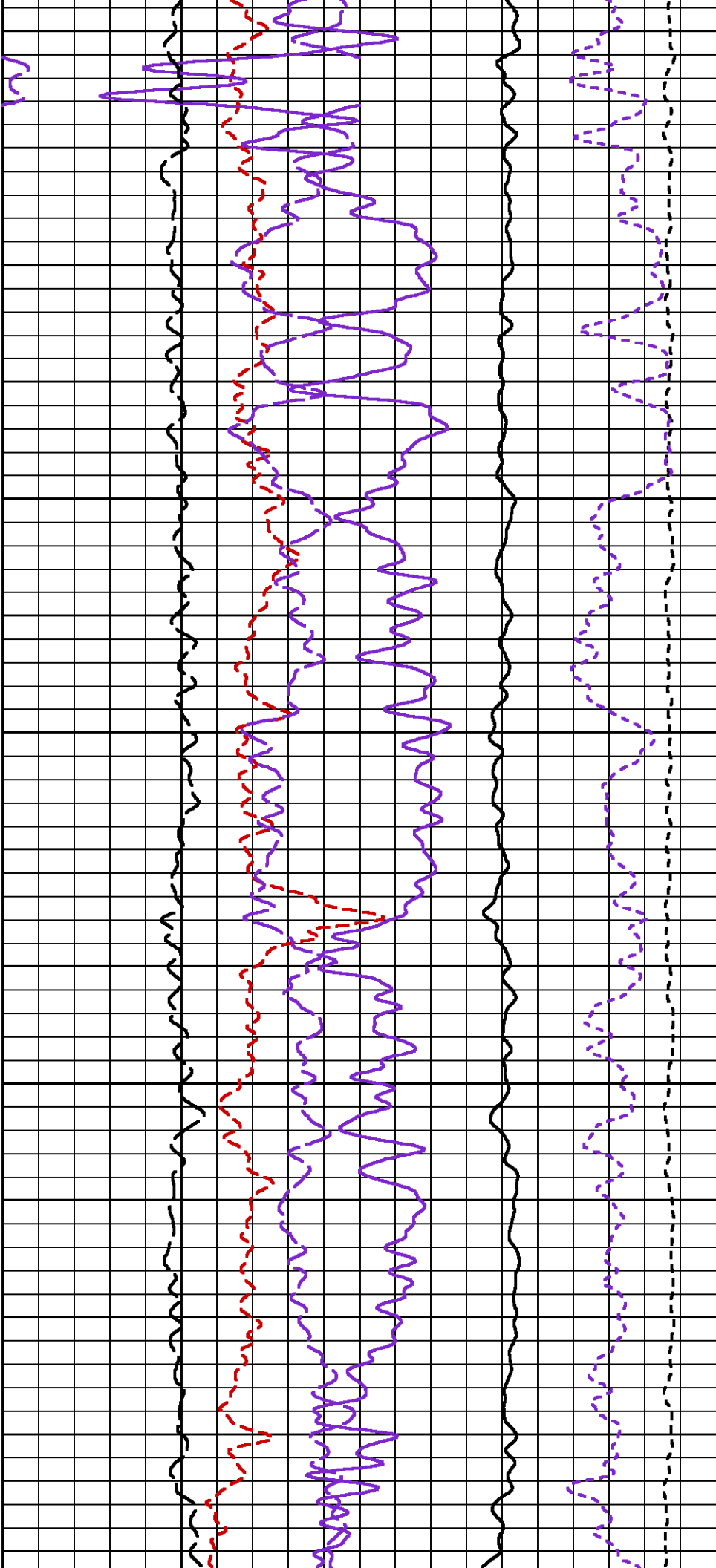

1225

1250

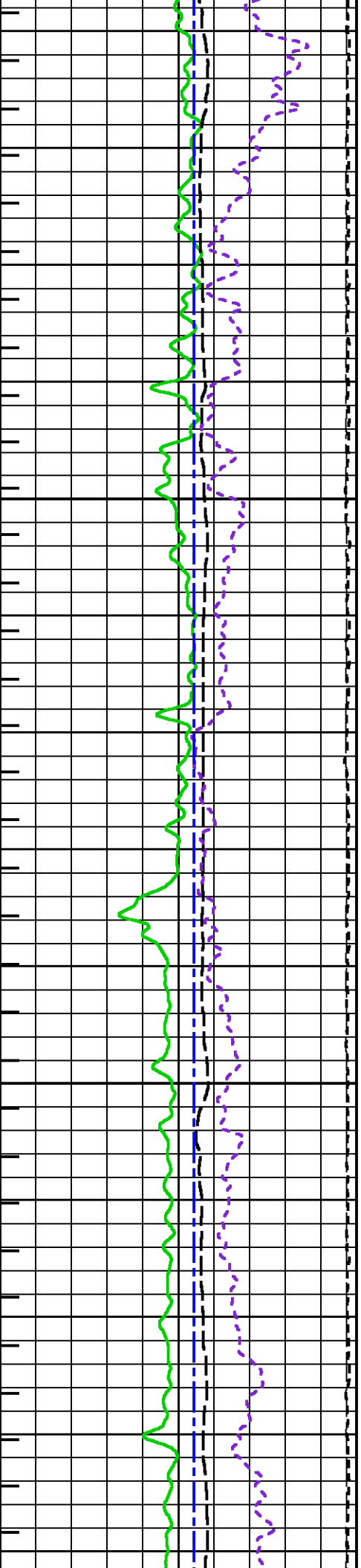

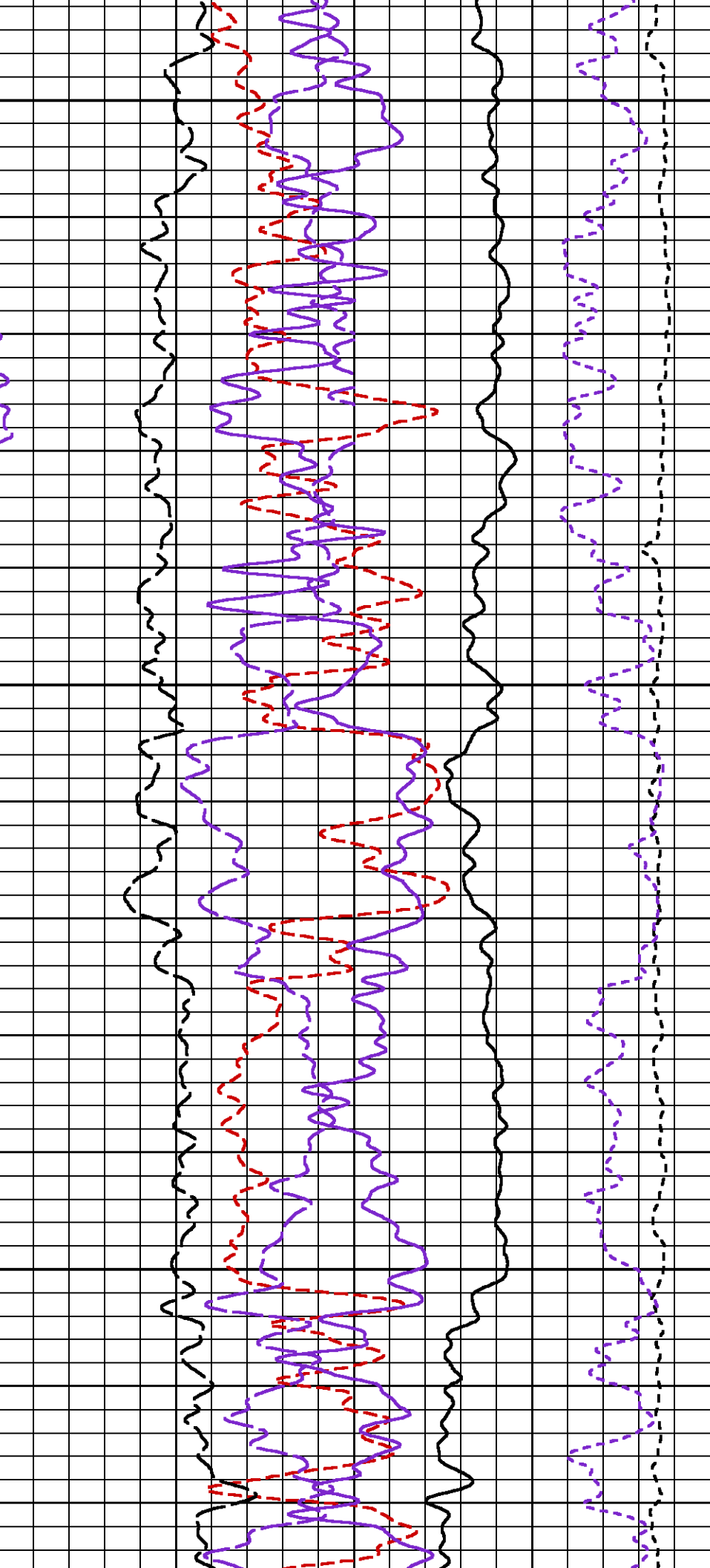

1275

1300

1325

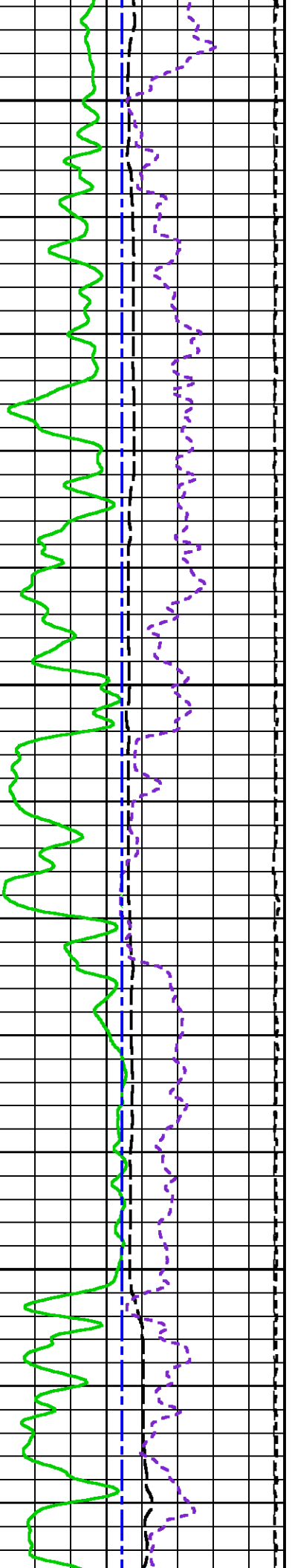

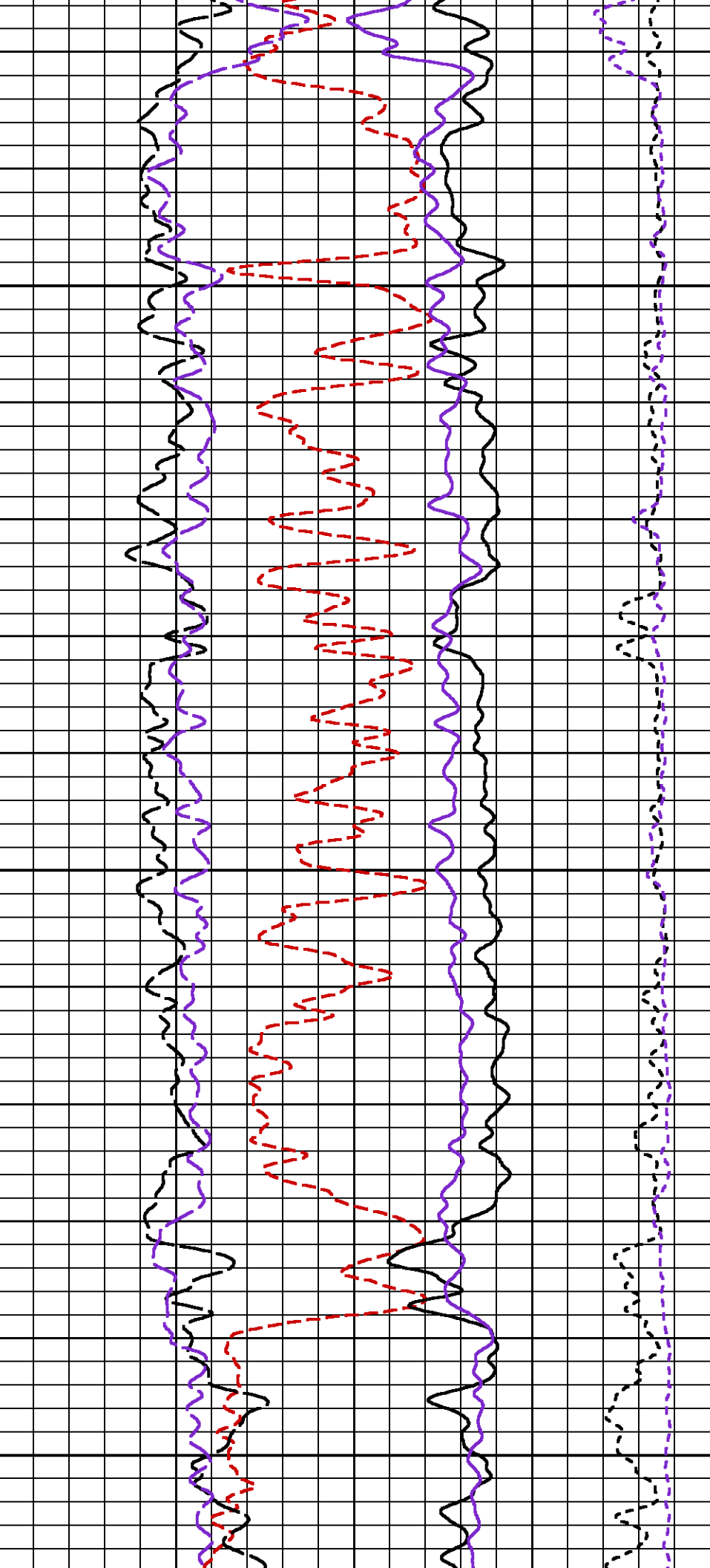

1350

1375

1400

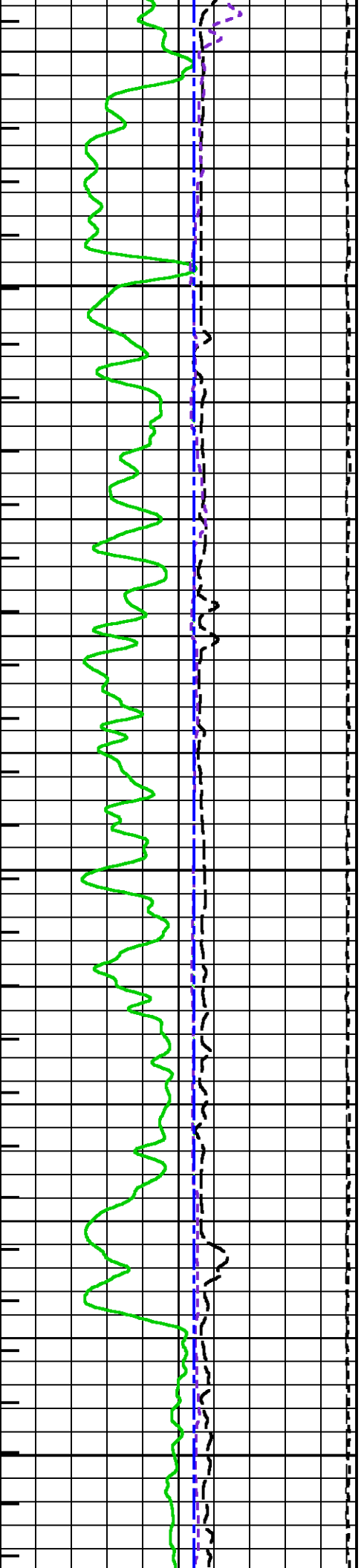

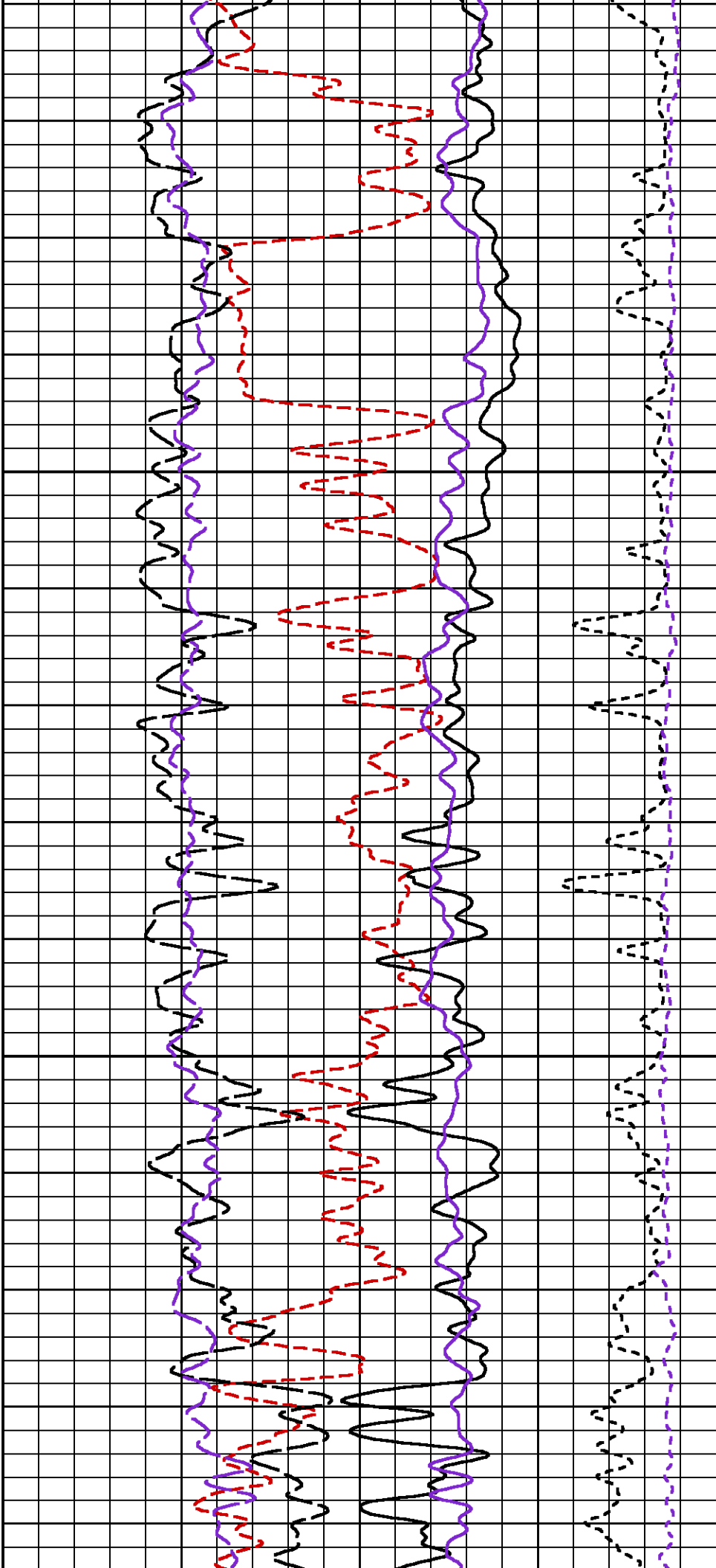

1425

1450

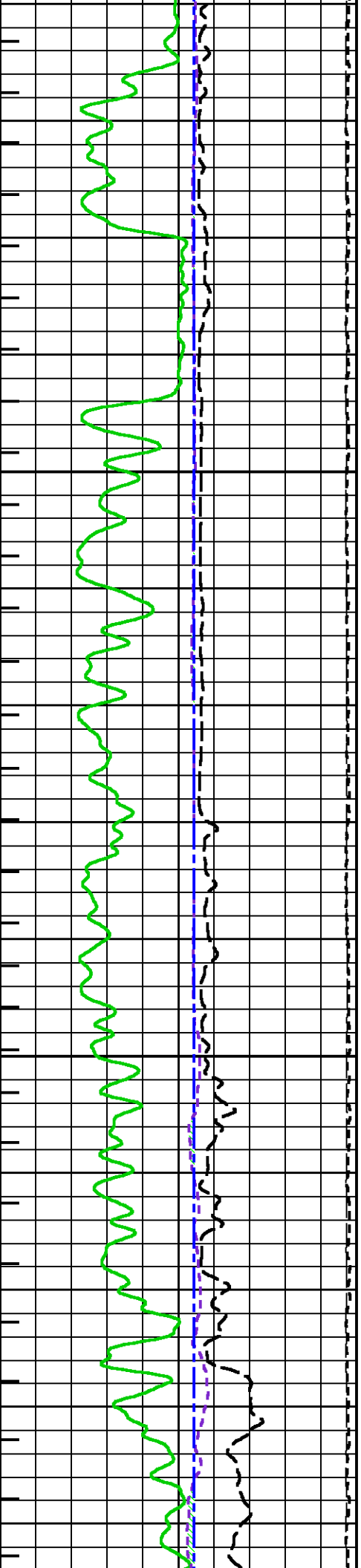

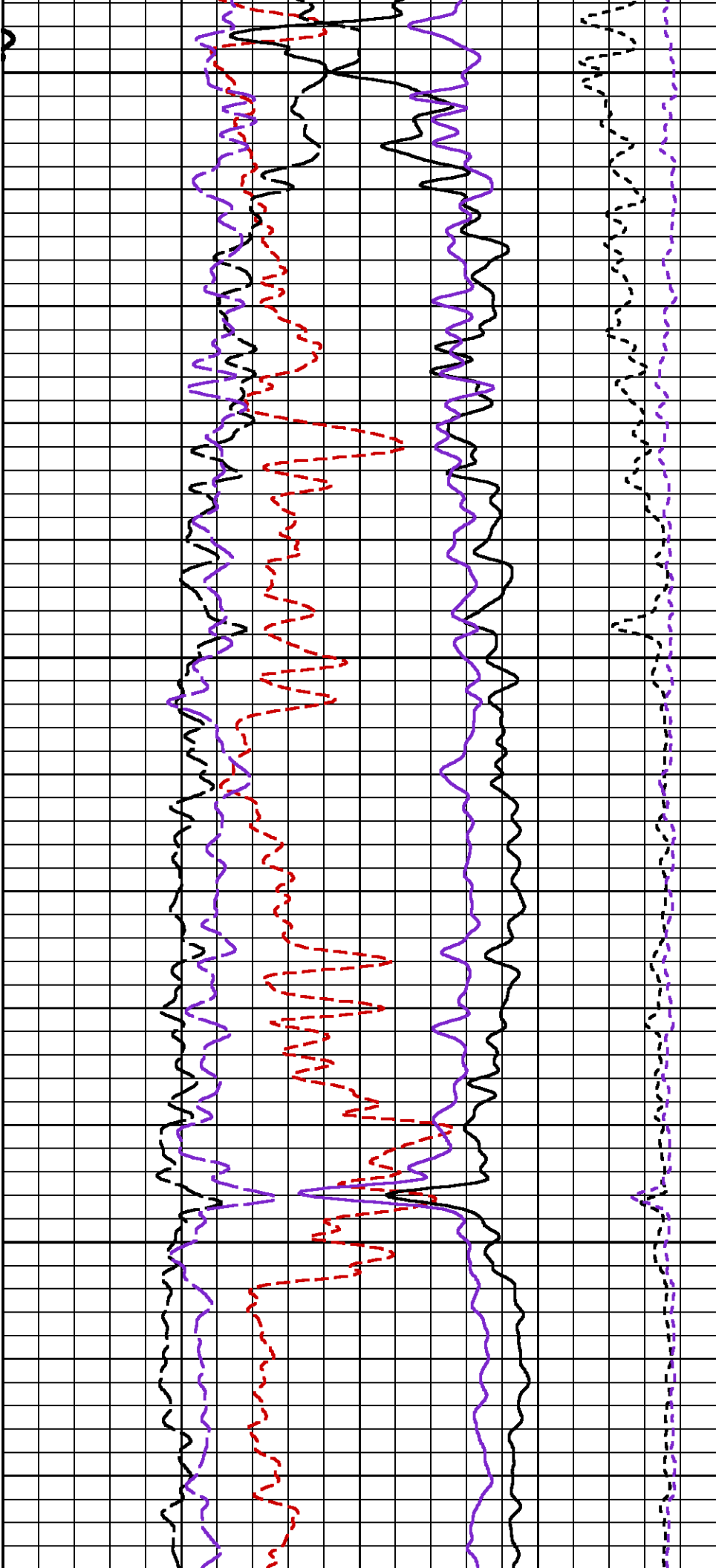

1475

1500

1525

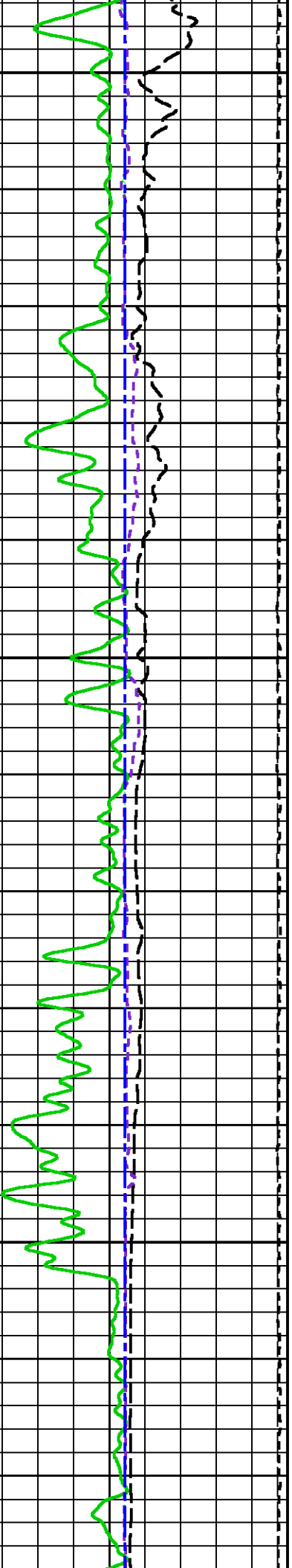

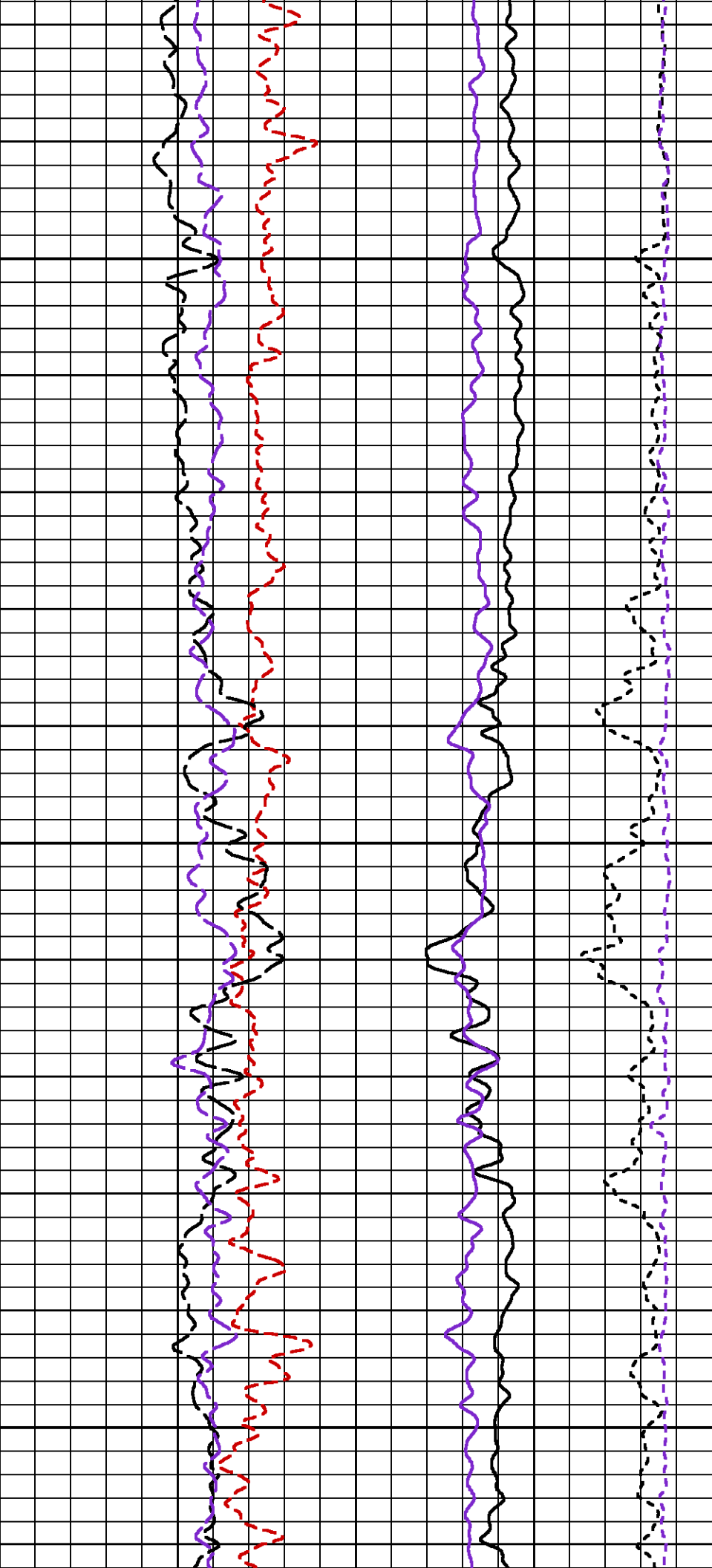

1550

1575

1600

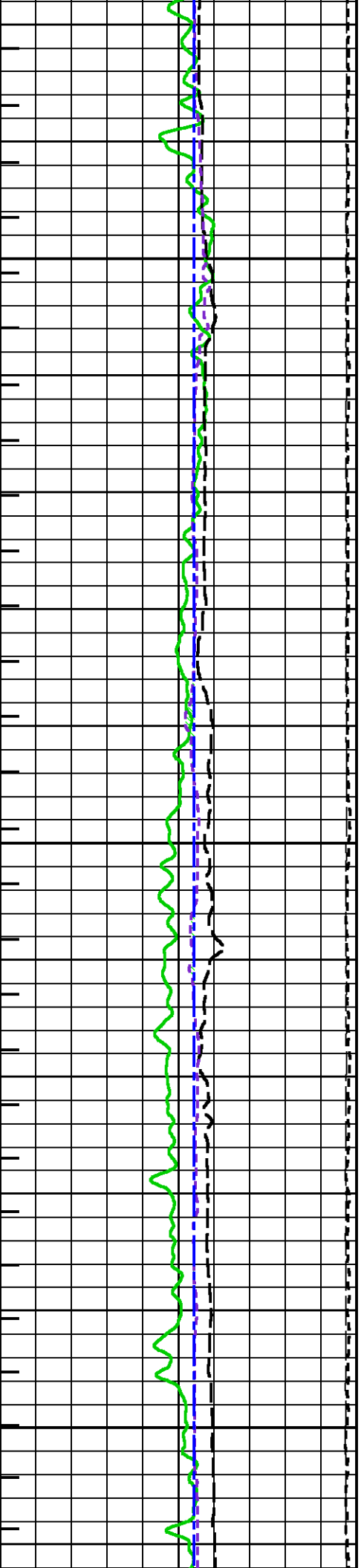

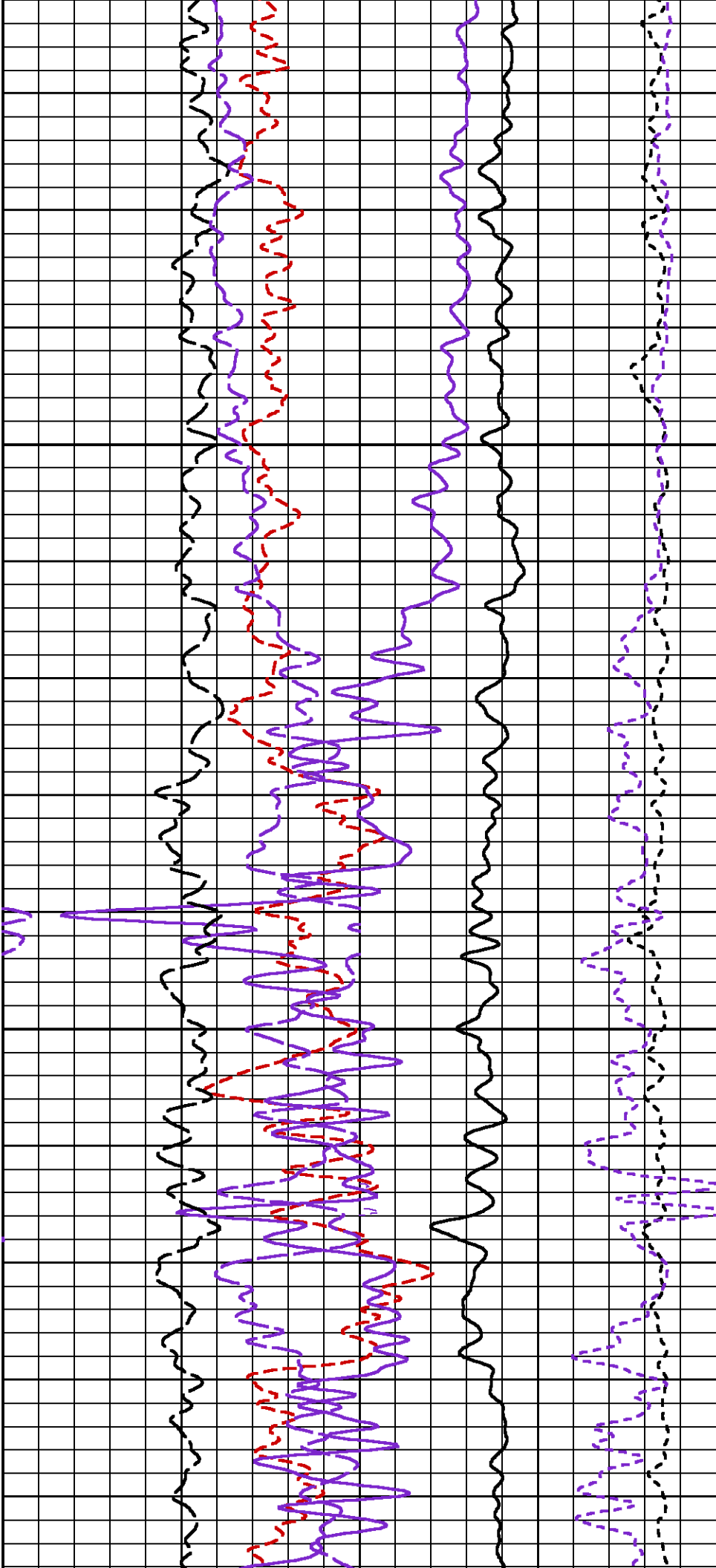

1625

1650

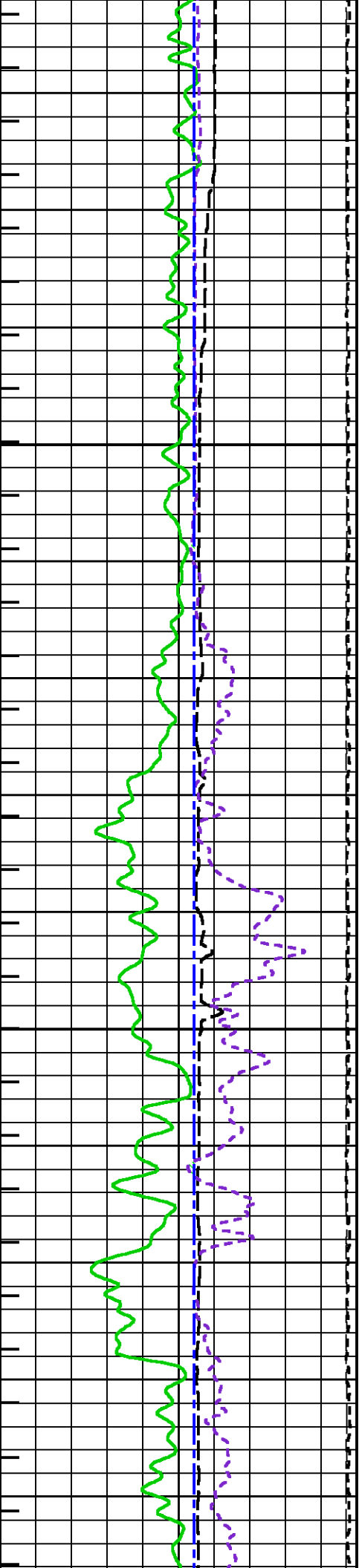

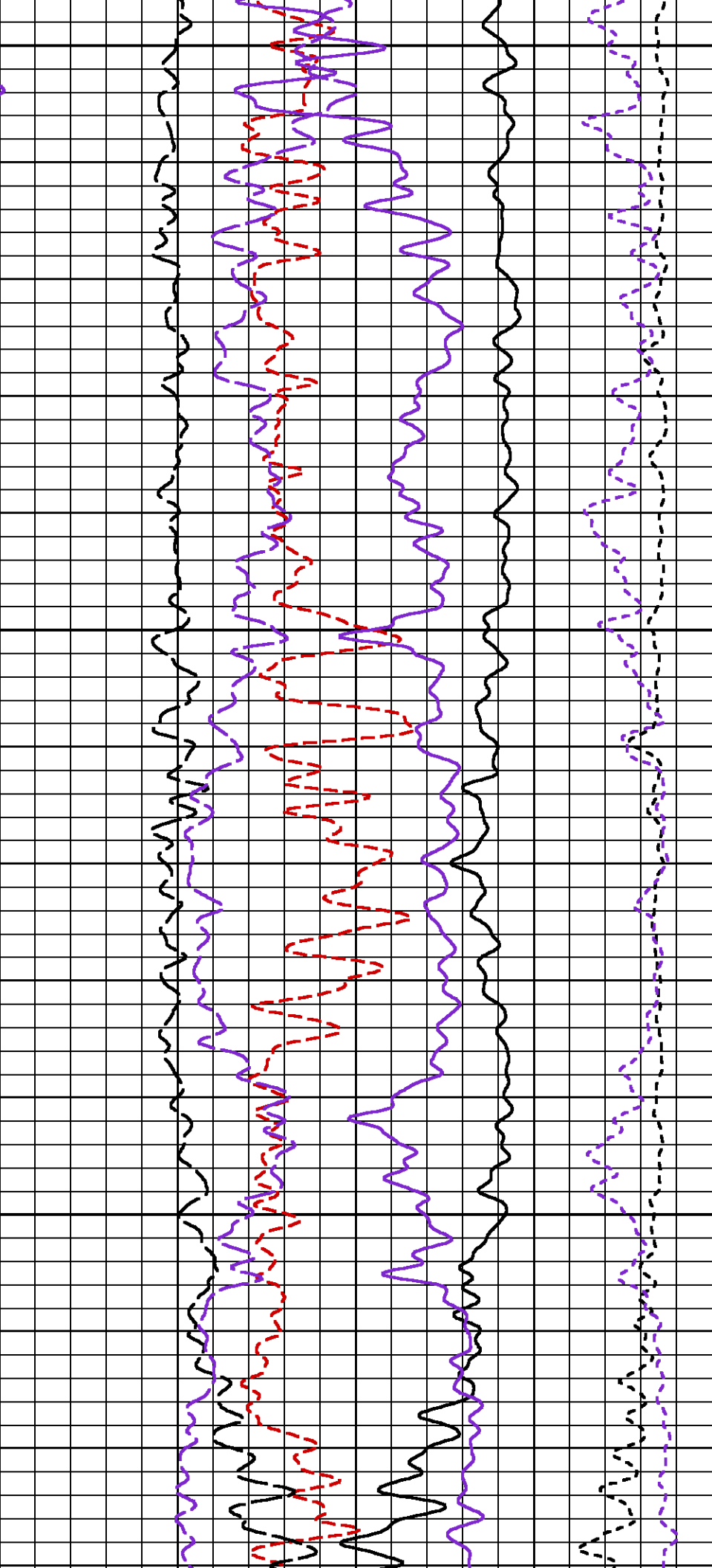

1675

1700

1725

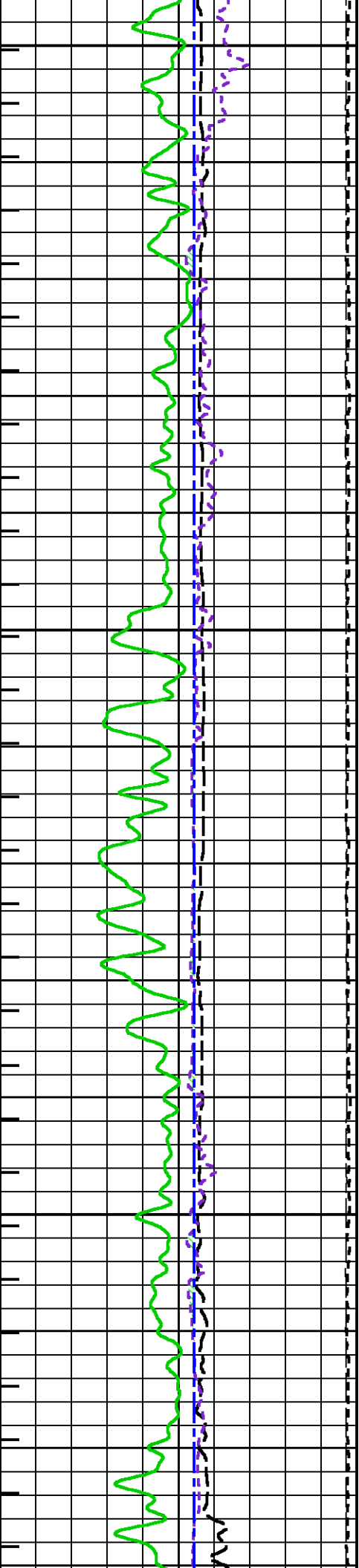

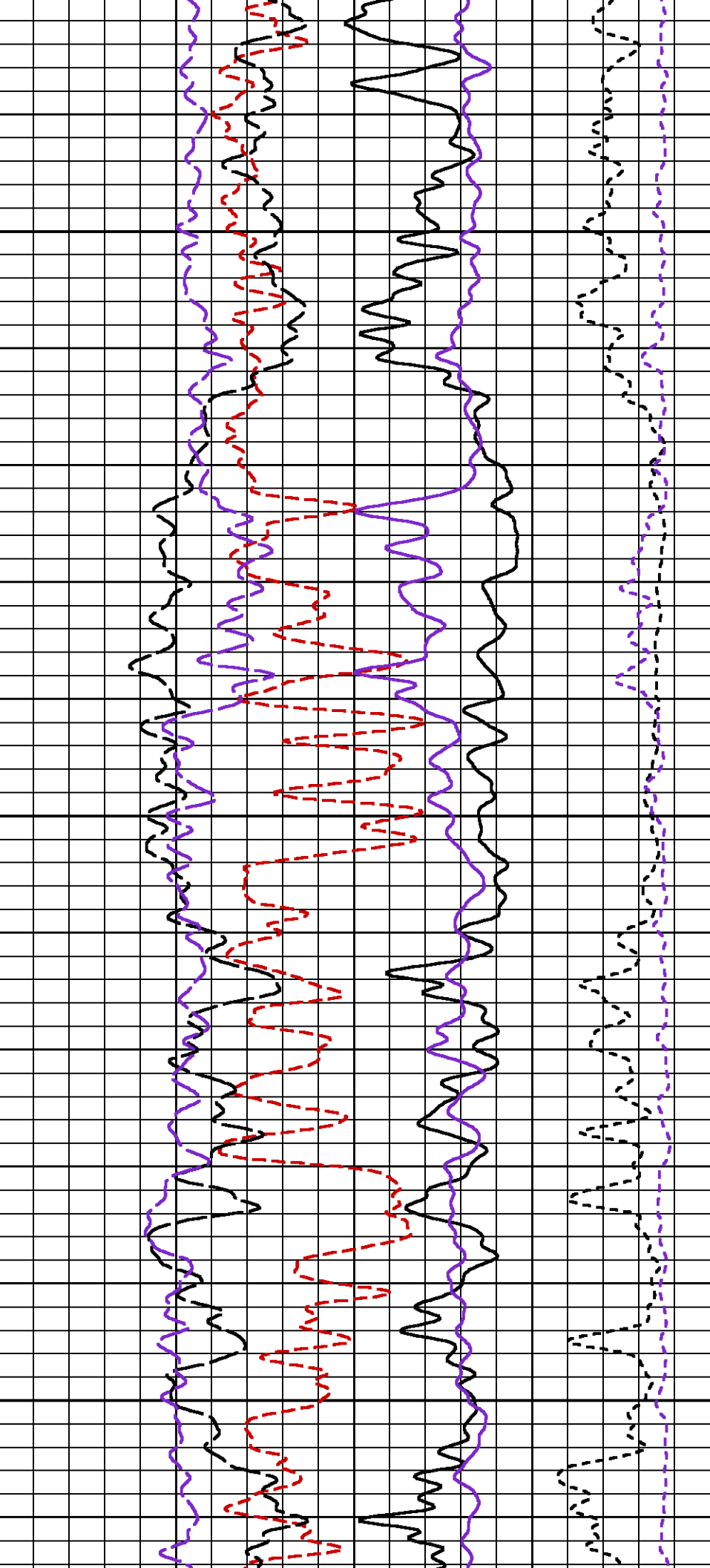

1750

1775

1800

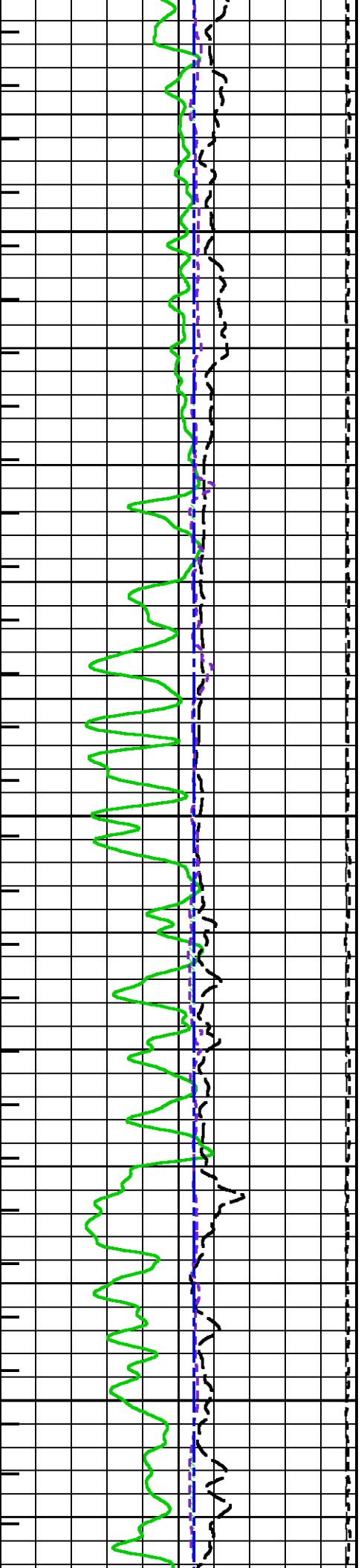

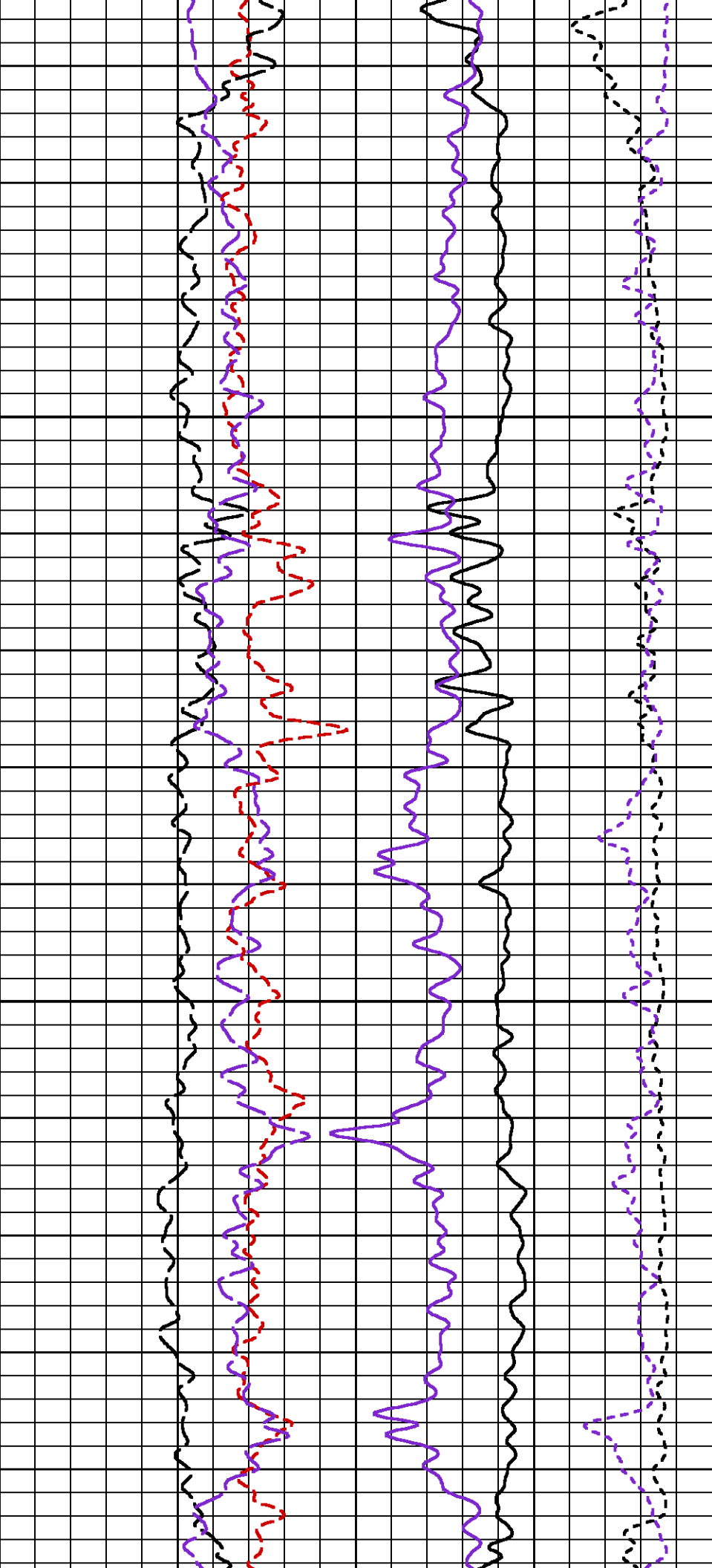

1825

1850

1

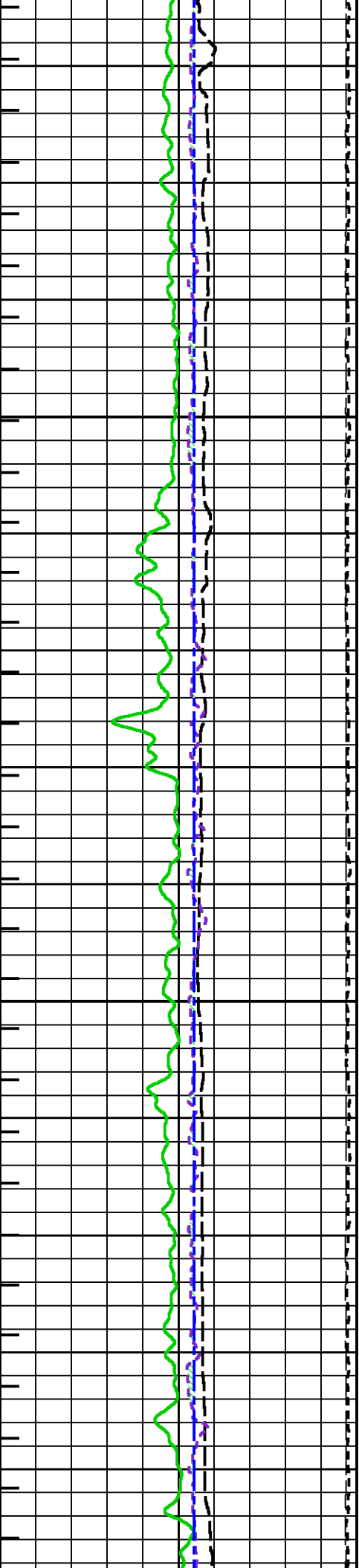

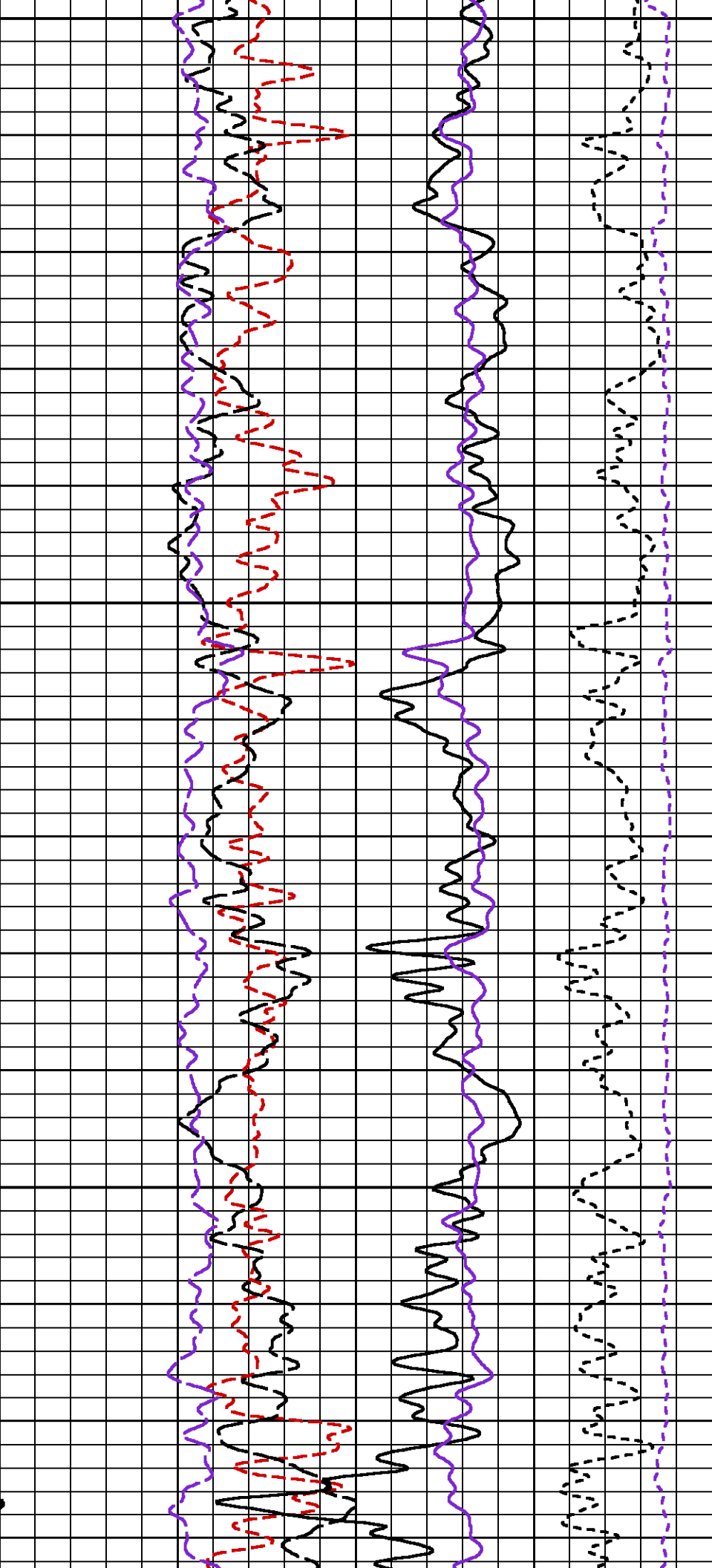

875

1900

1925

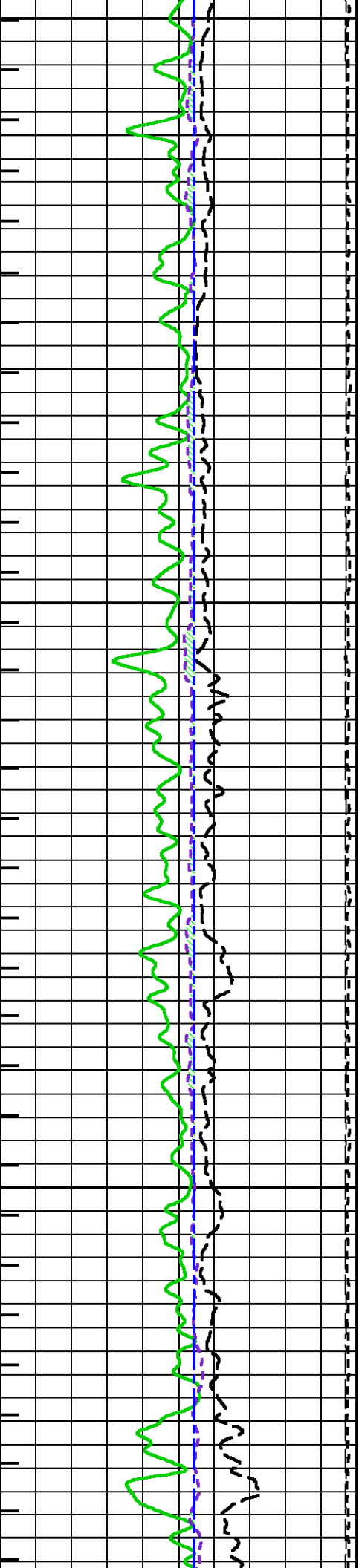

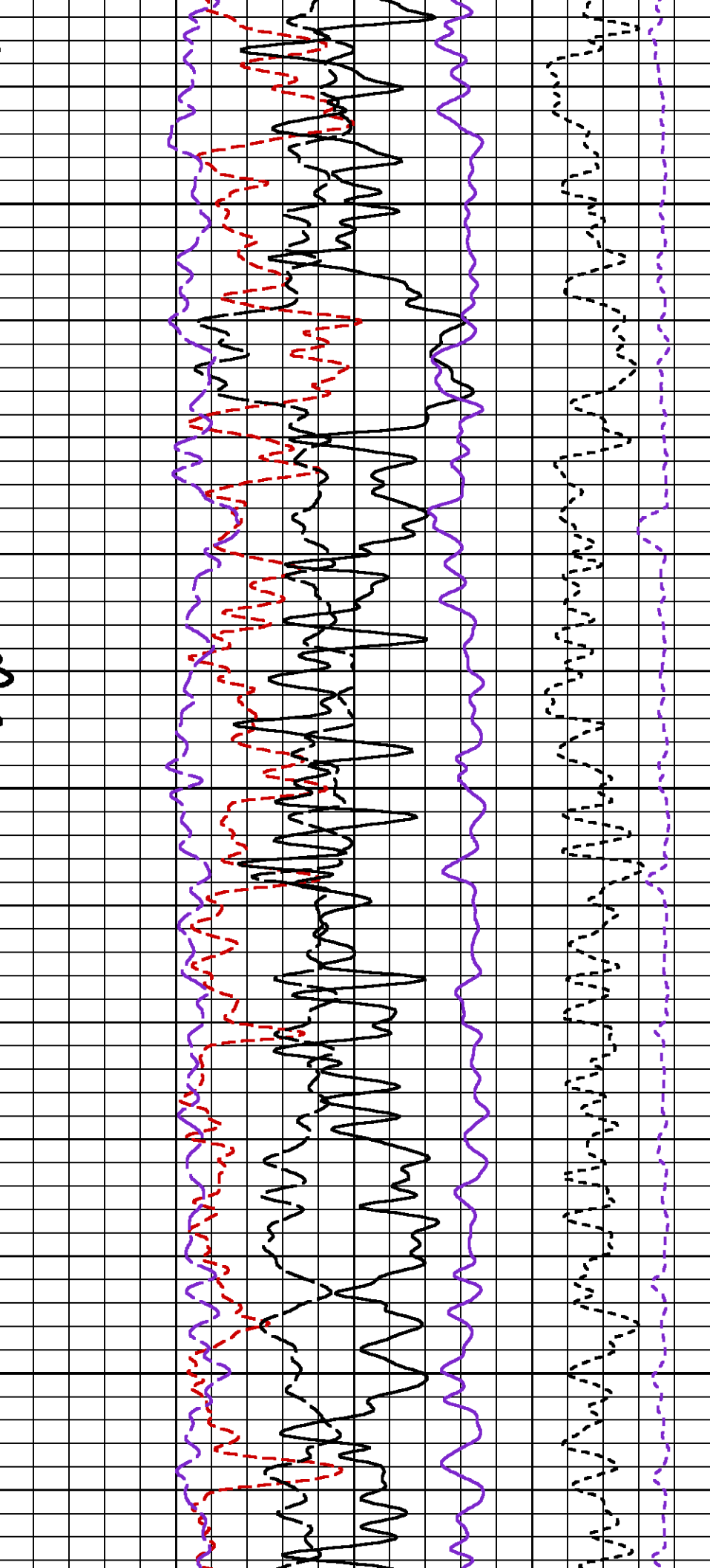

1950

1975

2000

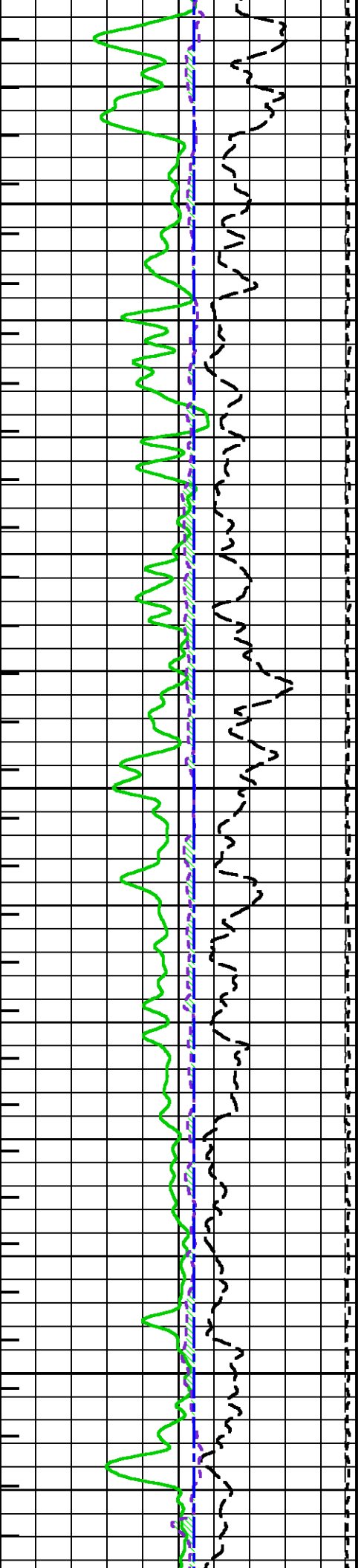

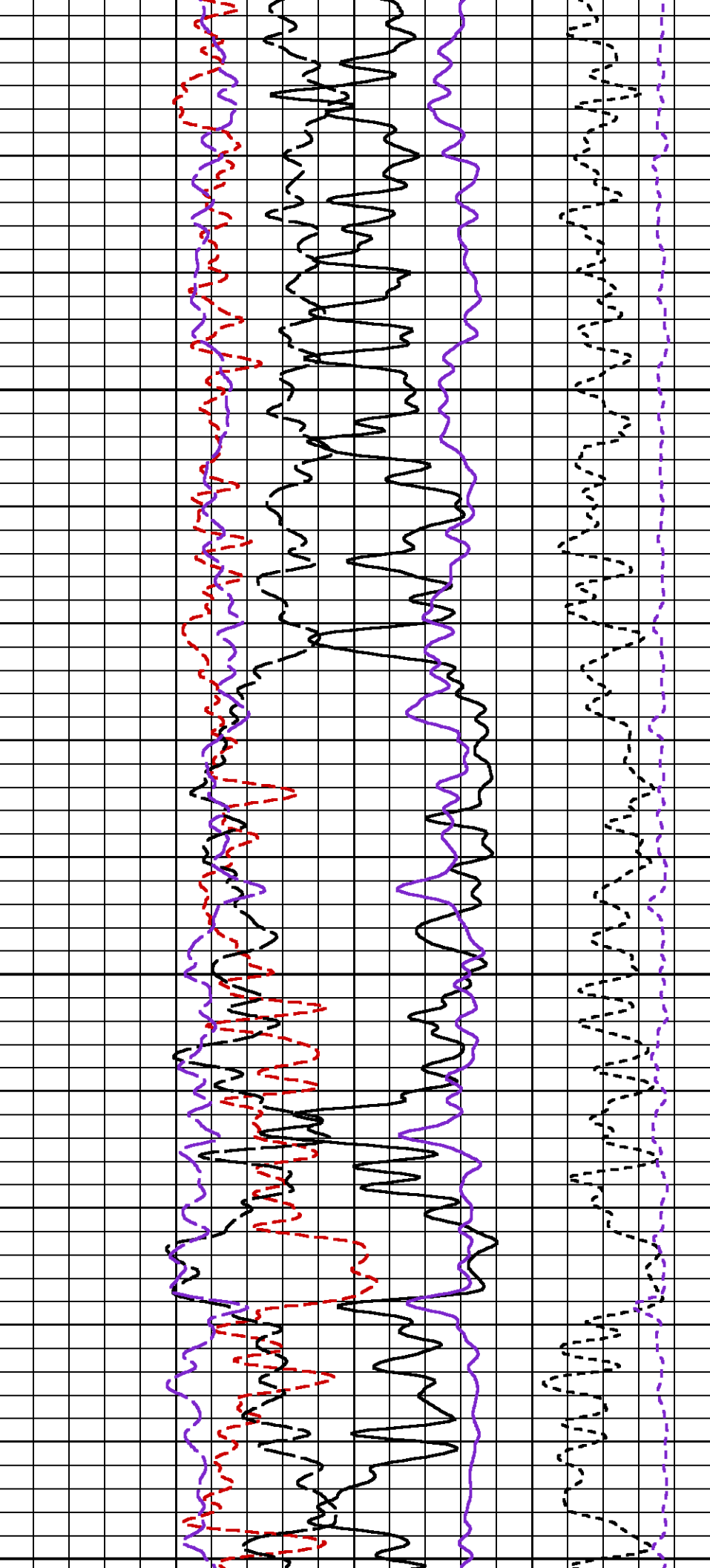

2025

2050

207

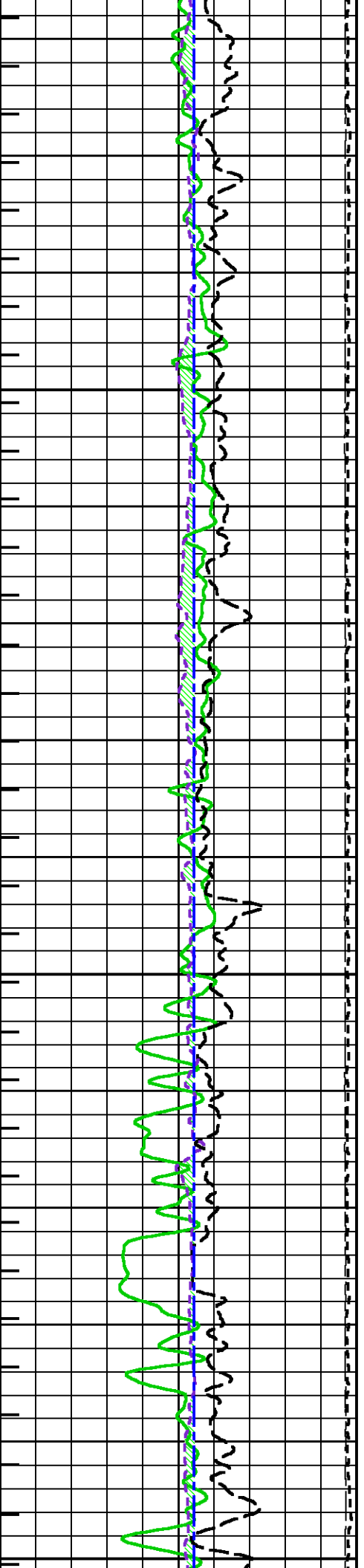

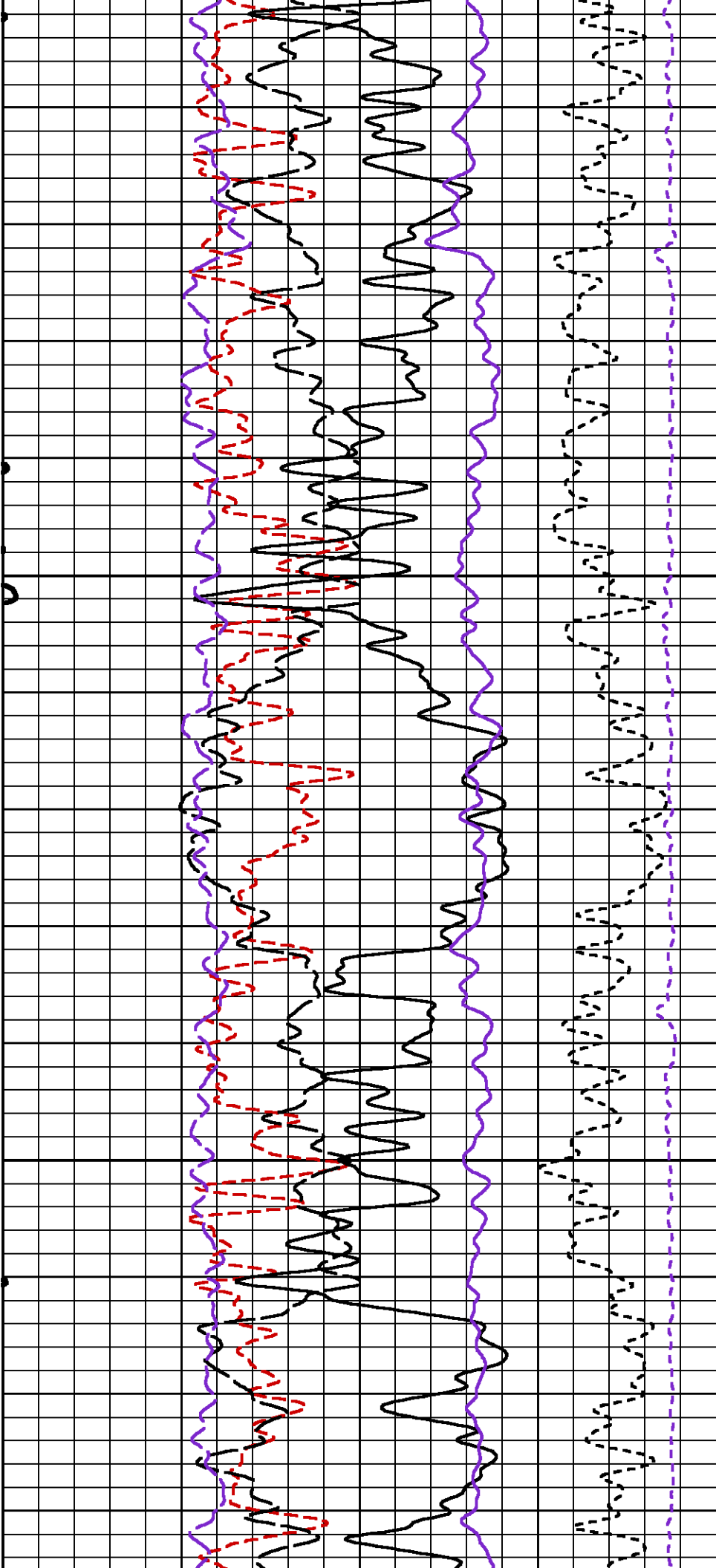

2100

2125

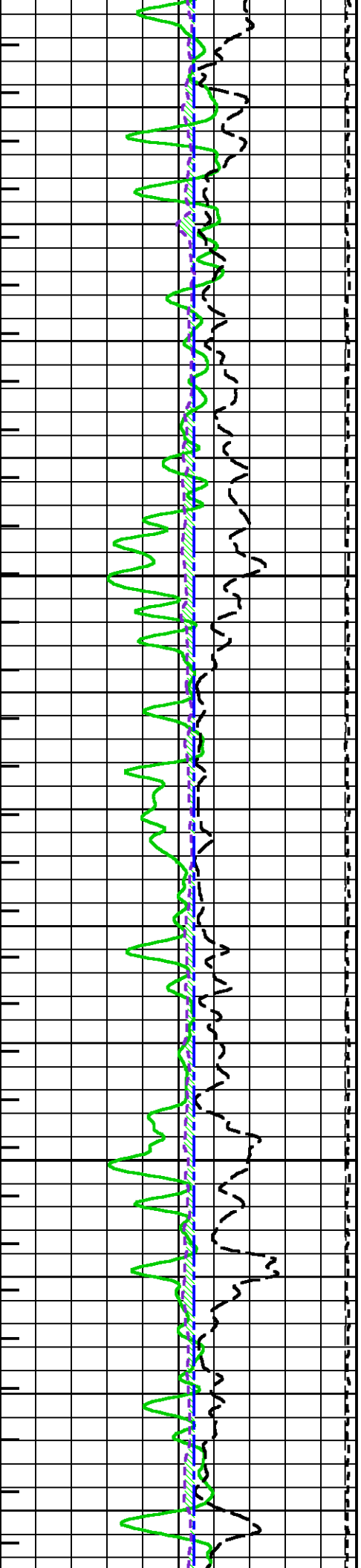

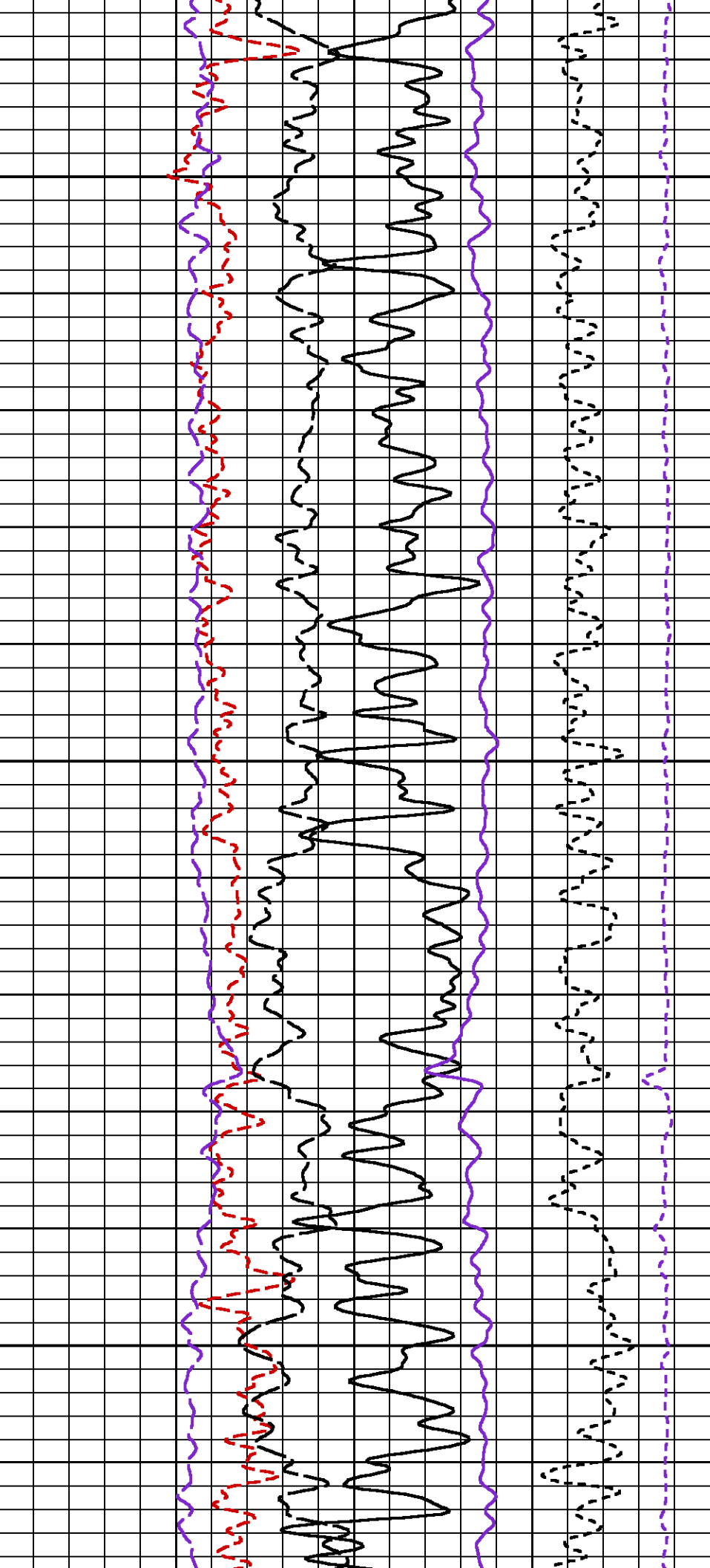

2150

2175

2200

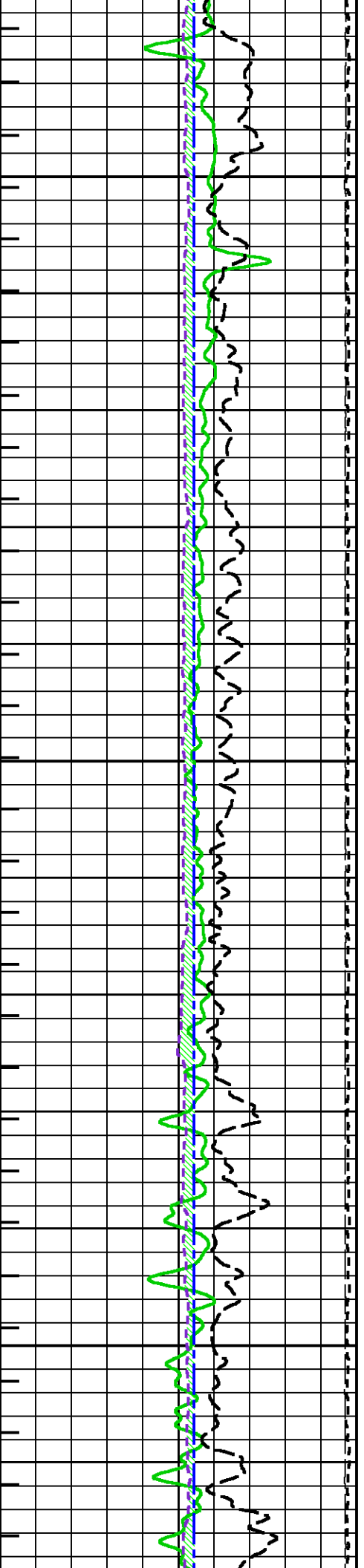

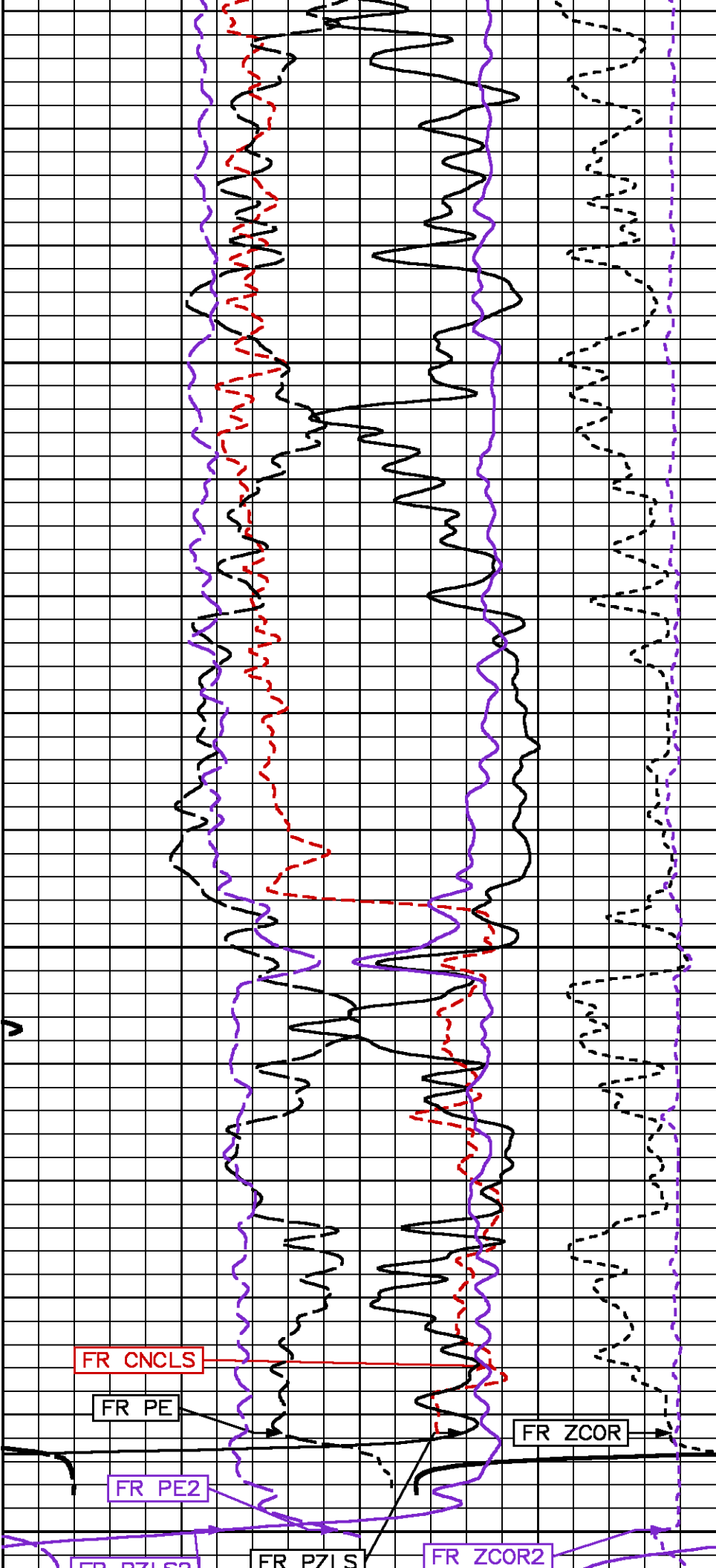

2225

2250

2275

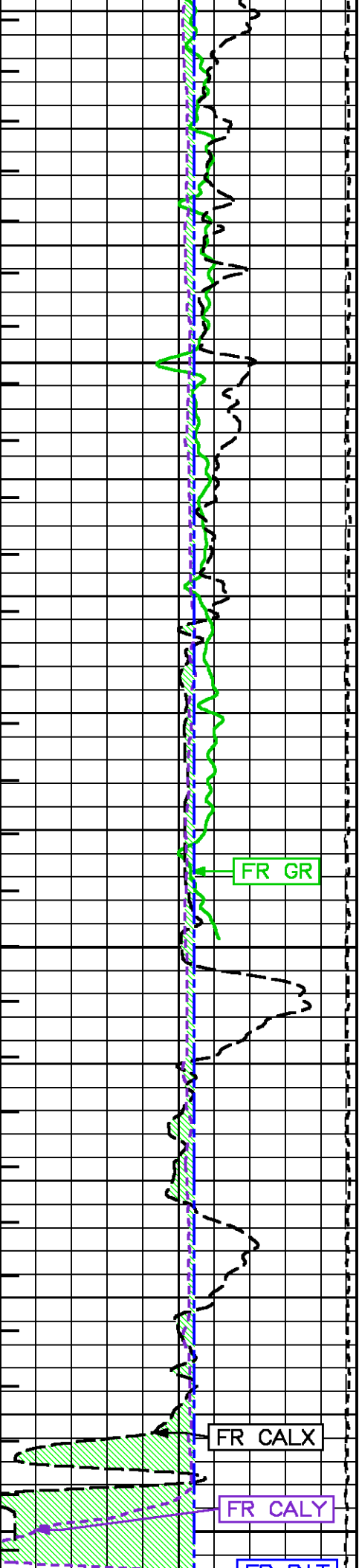

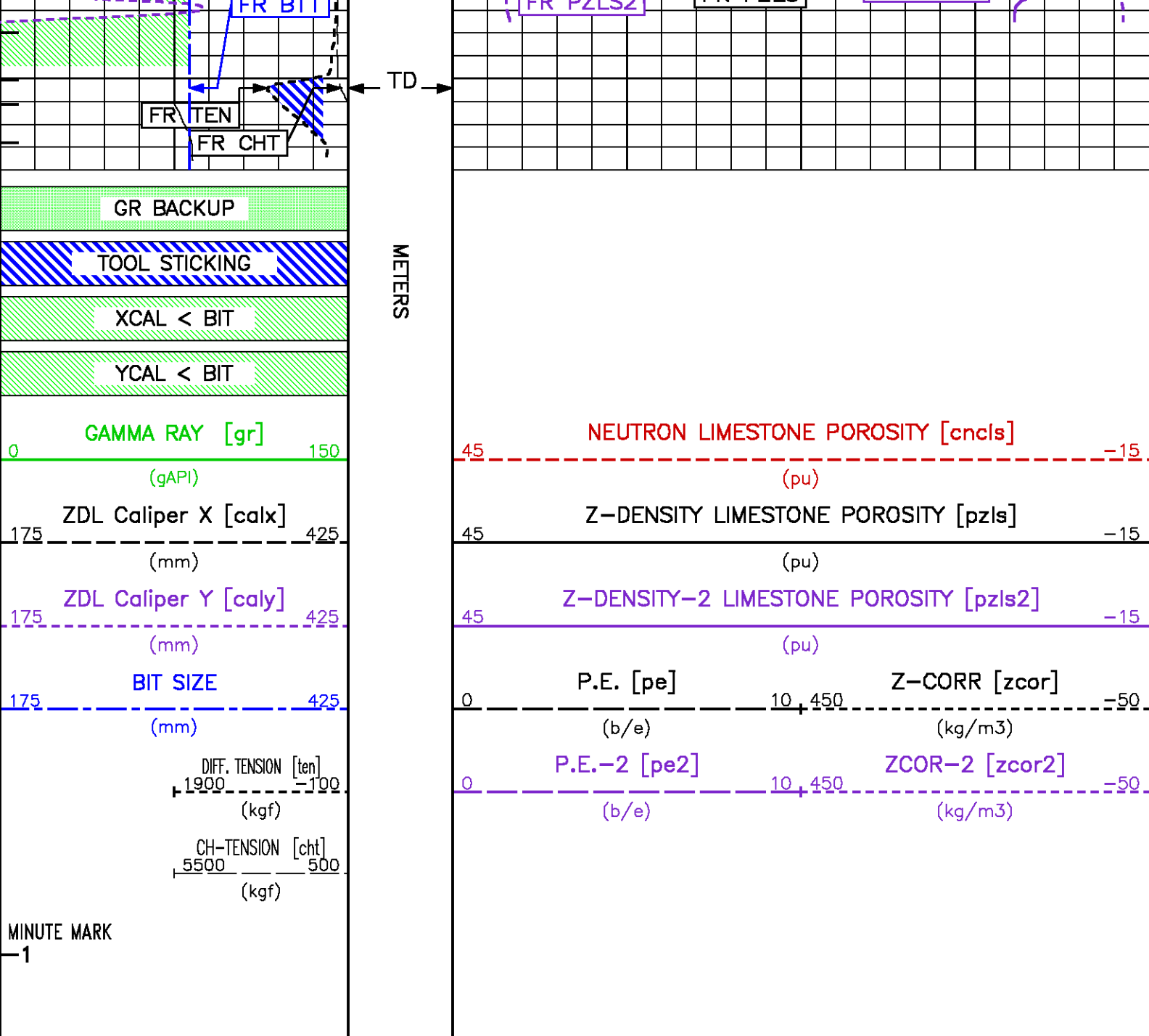

MAIN LOG - SANDSTONE MATRIX

ECLIPS 6.1i Aug 06, 2010
Patches: 1

Wed Nov 3 15:17:42 2010

Pcrplt /main/62

Cplot

Pdf_Cpp /main/16

Fileview 5.50

PARAMETER AND FILTER SUMMARY REPORT

File: /dat1a/pass/nalcor_run1/m980g03.prm
LOGGING MODE: DEPTH
TOP DEPTH: 542.107 m
DIRECTION: UP
BOTTOM DEPTH: 2283.998 m

SYMMETRIC FILTER

SYMMETRIC FILTER					
MEASUREMENT TYPE	PARAMETER	VALUE	UNITS	INTERVAL (m)	
CHT	FILTER ()	medium (1)		TOP	BOTTOM
TENSION	FILTER ()	medium (1)		"	"
GR	FILTER ()	medium (1)		"	"
CALIPER	FILTER ()	medium (1)		"	"
CN MED RES	FILTER ()	medium (1)		"	"
ZDL MED RES	FILTER (hrd1*)	medium		"	"
	FILTER (hrd12*)	medium		"	"
	FILTER (hrd1s*)	medium		"	"
	FILTER (hrd1s2*)	medium		"	"
	FILTER (hrd2*)	medium		"	"
	FILTER (hrd22*)	medium		"	"
	FILTER (hrd2s*)	medium		"	"
	FILTER (hrd2s2*)	medium		"	"
	FILTER (soft*)	medium		"	"
	FILTER (soft2*)	medium		"	"

BOREHOLE & CEMENT					
MEASUREMENT TYPE	PARAMETER	VALUE	UNITS	INTERVAL (m)	
CASING - BOREHOLE & CEMENT VOLUME	CASING O.D.	244.500	mm	TOP	BOTTOM
	CASING THICKNESS	0.000	mm	"	"
BIT SIZE	BIT SIZE	311.000	mm	"	"
BOREHOLE CORR DIAMETER SOURCE	CALIPER/FIXED DIA. (cnbh*)	USE CALIPER		"	"
BOREHOLE CORR DIAMETER	FIXED DIAMETER (cnbh*)	311.000	mm	"	"
X-Y COMBINED CALIPER PROCESSING-FOCM5Y	Caliper - FOCUS	Y-Axis		"	"

ACCELERATION PROCESSING					
MEASUREMENT TYPE	PARAMETER	VALUE	UNITS	INTERVAL (m)	
ACCEL CORR SWITCH	ACCEL DEPTH CORR	CORRECTION ON		TOP	BOTTOM

CN PROCESSING					
MEASUREMENT TYPE	PARAMETER	VALUE	UNITS	INTERVAL (m)	
CN BOREHOLE CORRECTION	SALINITY	0	ppm	TOP	BOTTOM
	BOREHOLE CORRECTION	ON		"	"
CN CASING & CEMENT CORRECTION	CORRECTION	OFF		"	"
	BIT SIZE BEHIND CSNG	444.500	mm	"	"

ZDL PROCESSING					
MEASUREMENT TYPE	PARAMETER	VALUE	UNITS	INTERVAL (m)	
DENSITY POROSITY	Air Filled Borehole	NO		TOP	BOTTOM
	RHOfluid	1.000	g/cm3	"	"
	RHOmatrix (sand)	2.650	g/cm3	"	"

CURVE DESCRIPTION REPORT			
CURVE NAME	CREATION DATE	CURVE DESCRIPTION	
F1:BIT	Nov 3 01:15:13 2010	BIT SIZE	
F1:CALX	Nov 3 01:15:13 2010	CALIPER FROM X-AXIS OF XY CALIPER(S)	
F1:CALY	Nov 3 01:15:13 2010	CALIPER FROM Y-AXIS OF XY CALIPER(S)	
F1:CHT	Nov 3 01:15:13 2010	CABLE HEAD TENSION	
F1:CNCSS	Nov 3 01:15:13 2010	BOREHOLE SIZE CORRECTED SANDSTONE COMPENSATED NEU POROSITY	
F1:GR	Nov 3 01:15:13 2010	GAMMA RAY	
F1:MMRK	Nov 3 01:15:13 2010	MINUTE MARK	
F1:PE	Nov 3 01:15:13 2010	PHOTO ELECTRIC CROSS-SECTION	
F1:PE2	Nov 3 01:15:13 2010	PHOTOELECTRIC CROSS-SECTION (2ND TOOL)	
F1:PZSS	Nov 3 01:15:13 2010	POROSITY FOR SANDSTONE MATRIX	
F1:PZSS2	Nov 3 01:15:13 2010	POROSITY FOR SANDSTONE MATRIX (2ND TOOL)	
F1:TEN	Nov 3 01:15:13 2010	DIFFERENTIAL TENSION	
F1:ZCOR	Nov 3 01:15:13 2010	DENSITY CORRECTION	
F1:ZCOR2	Nov 3 01:15:13 2010	DENSITY CORRECTION (2ND TOOL)	

CURVE MEASURE POINT OFFSET							
CURVE	OFFSET (m)	CURVE	OFFSET (m)	CURVE	OFFSET (m)	CURVE	OFFSET (m)
BIT	0.00	CNCSS	12.50	PZSS	9.64	ZCOR2	5.49
CALX	9.64	GR	33.68	PZSS2	5.49		

CALY	5.49	PE	9.64	TEN	0.00
CHT	0.00	PE2	5.49	ZCOR	9.64

Presentation
: cpu1:/dat1a/pass/nalcor_run1/zdl2_main_ss.pdf [1:240 Scale]

Plot Interval
: 545 - 2283.94 Meters

Data File 1
: F1 : cpu1:/dat1a/pass/nalcor_run1/r1t2_main.xtf

Created On
: Nov 3 01:15:13 2010

Company
: NALCOR ENERGY

Well
: NALCOR ET AL FINNEGAN 31

Field
: FINNEGAN

File Interval
: 504.749 - 2283.98 Meters

Oct
: m980g

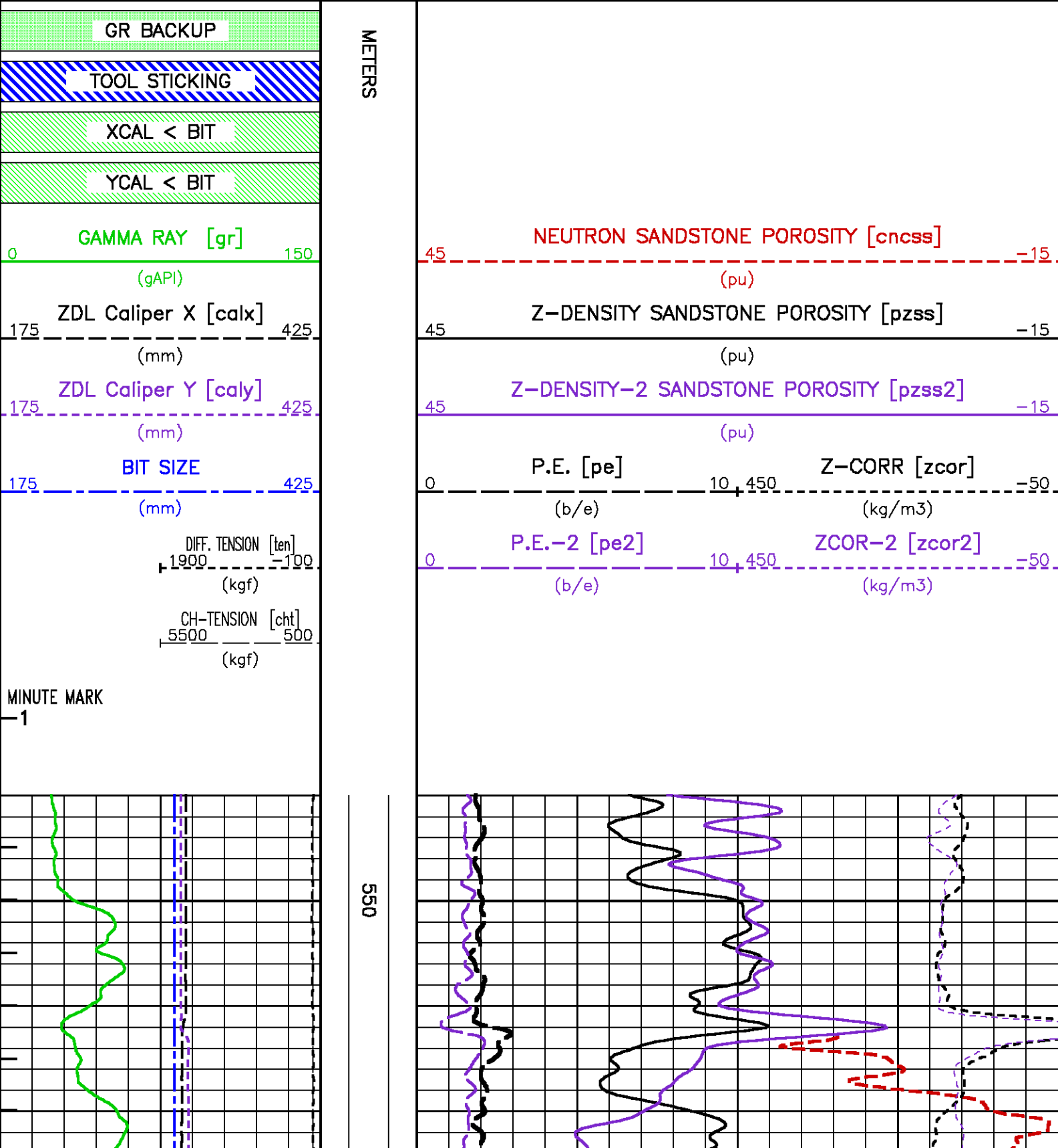

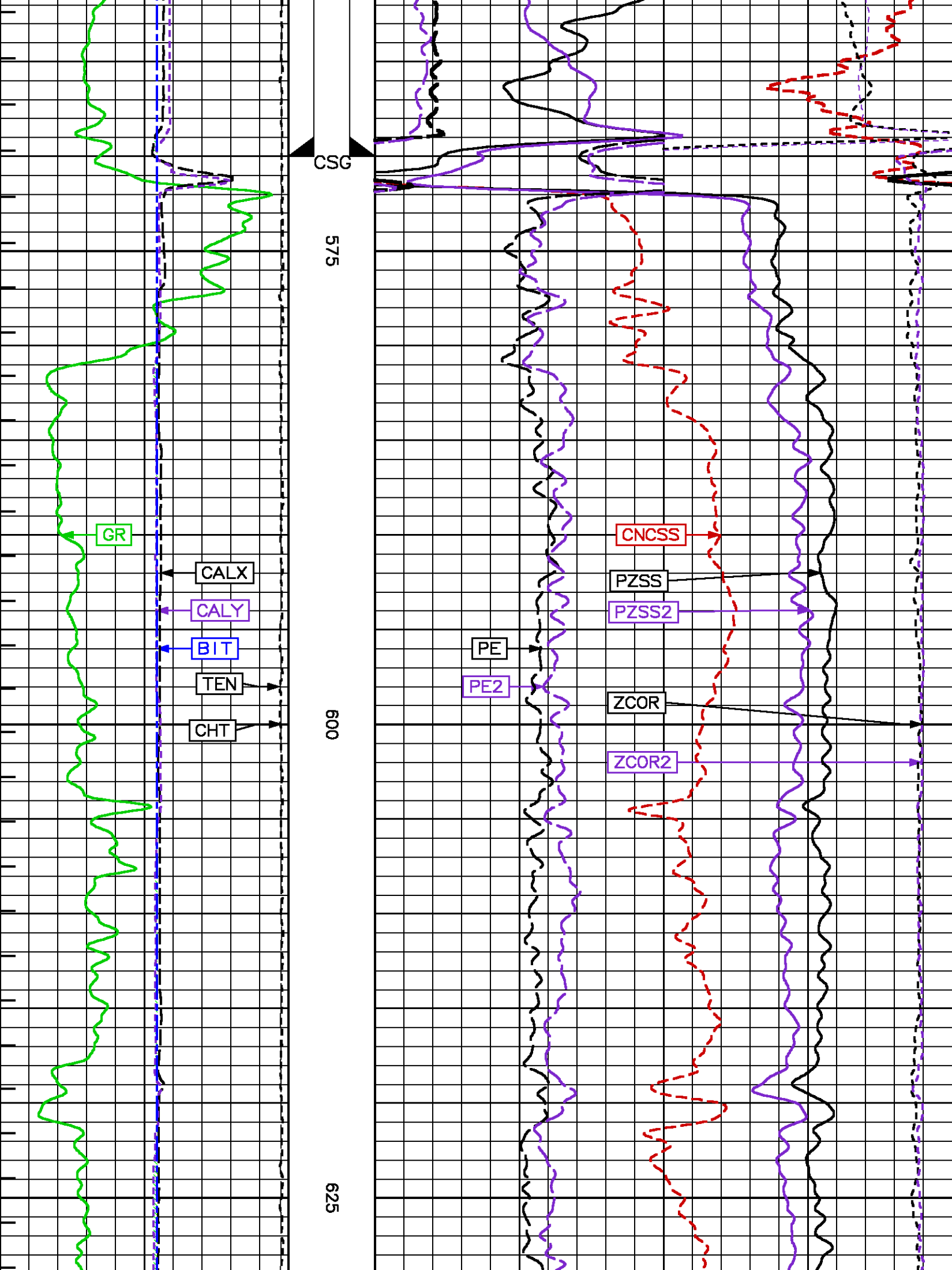

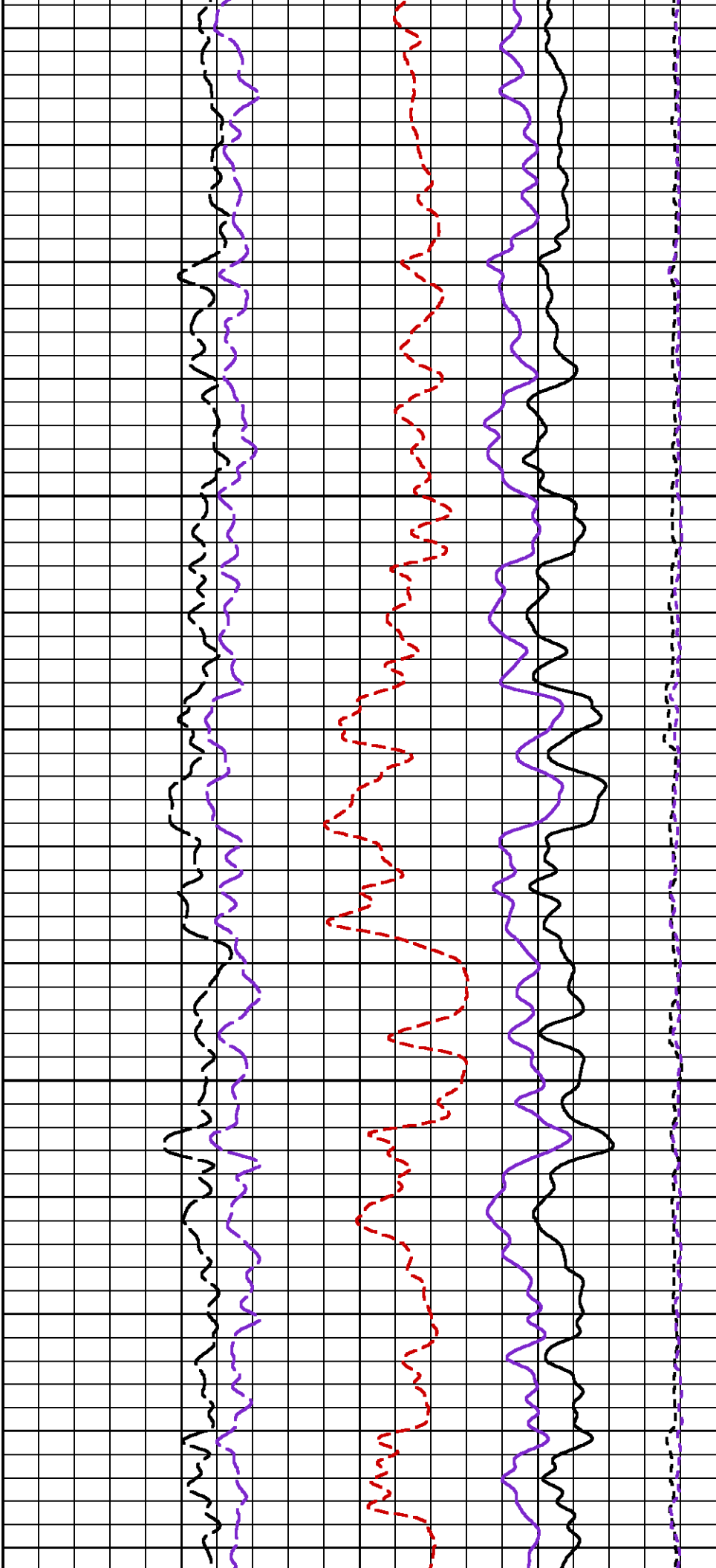

650

675

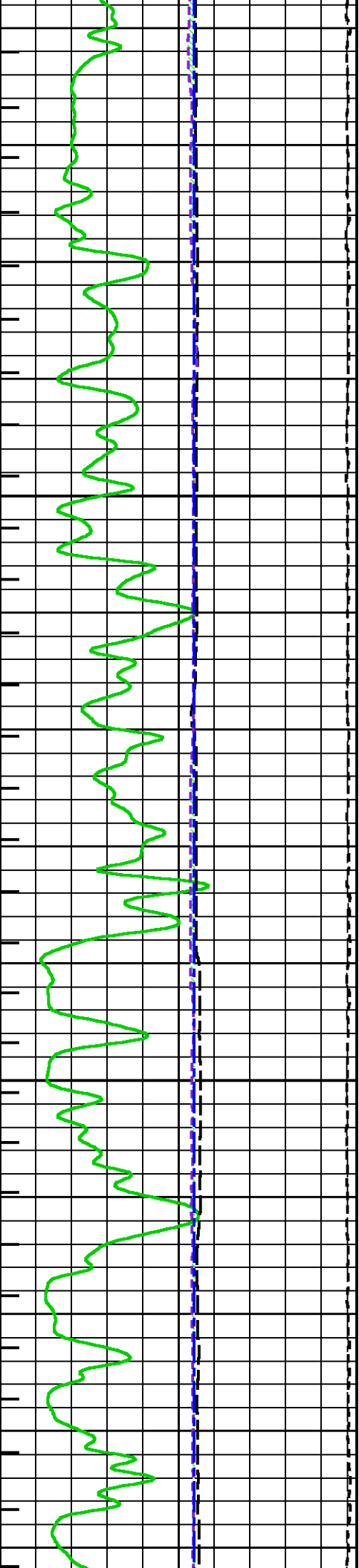

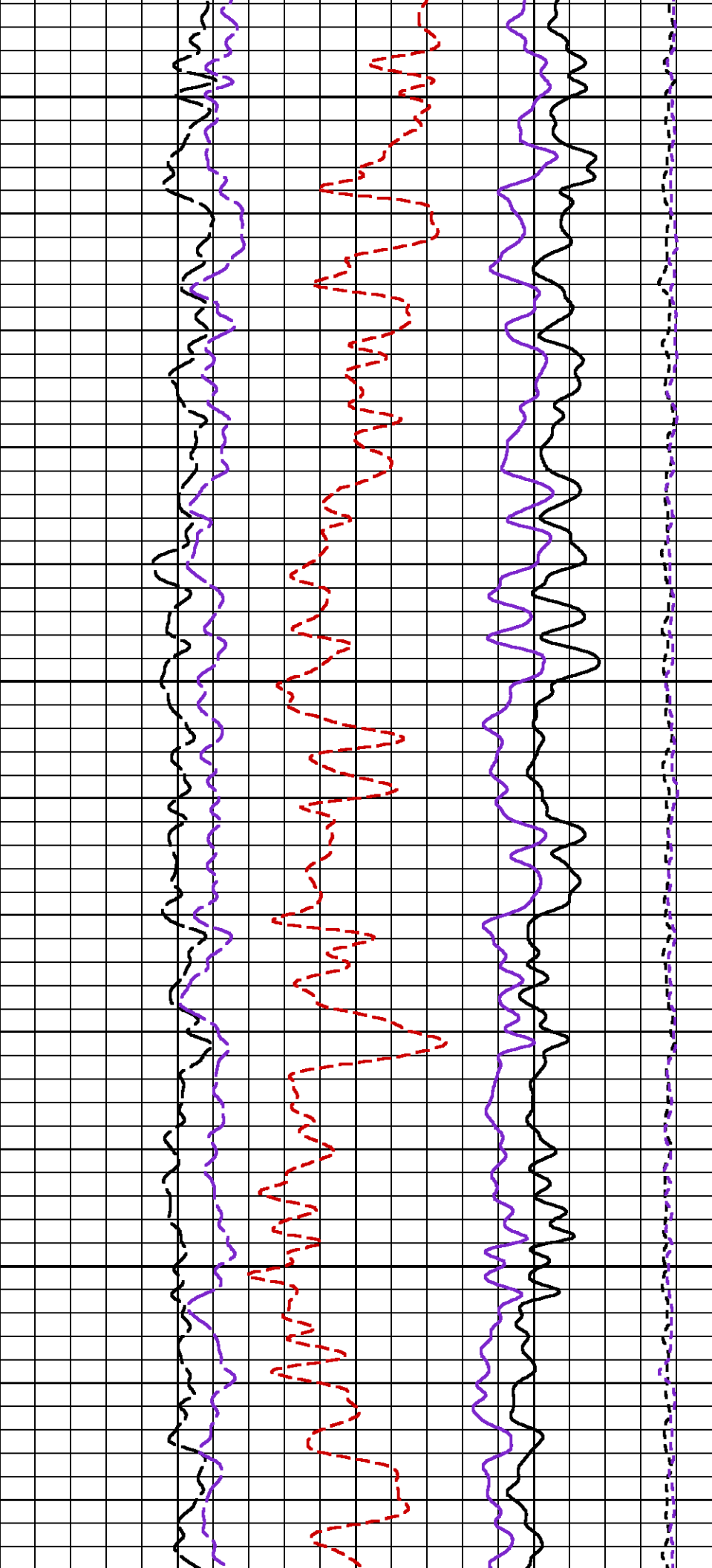

700

725

750

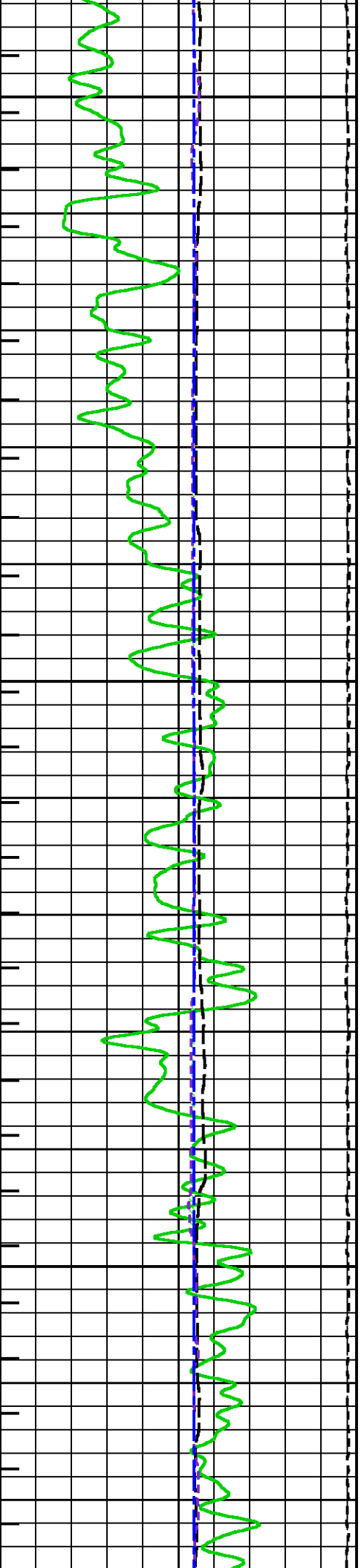

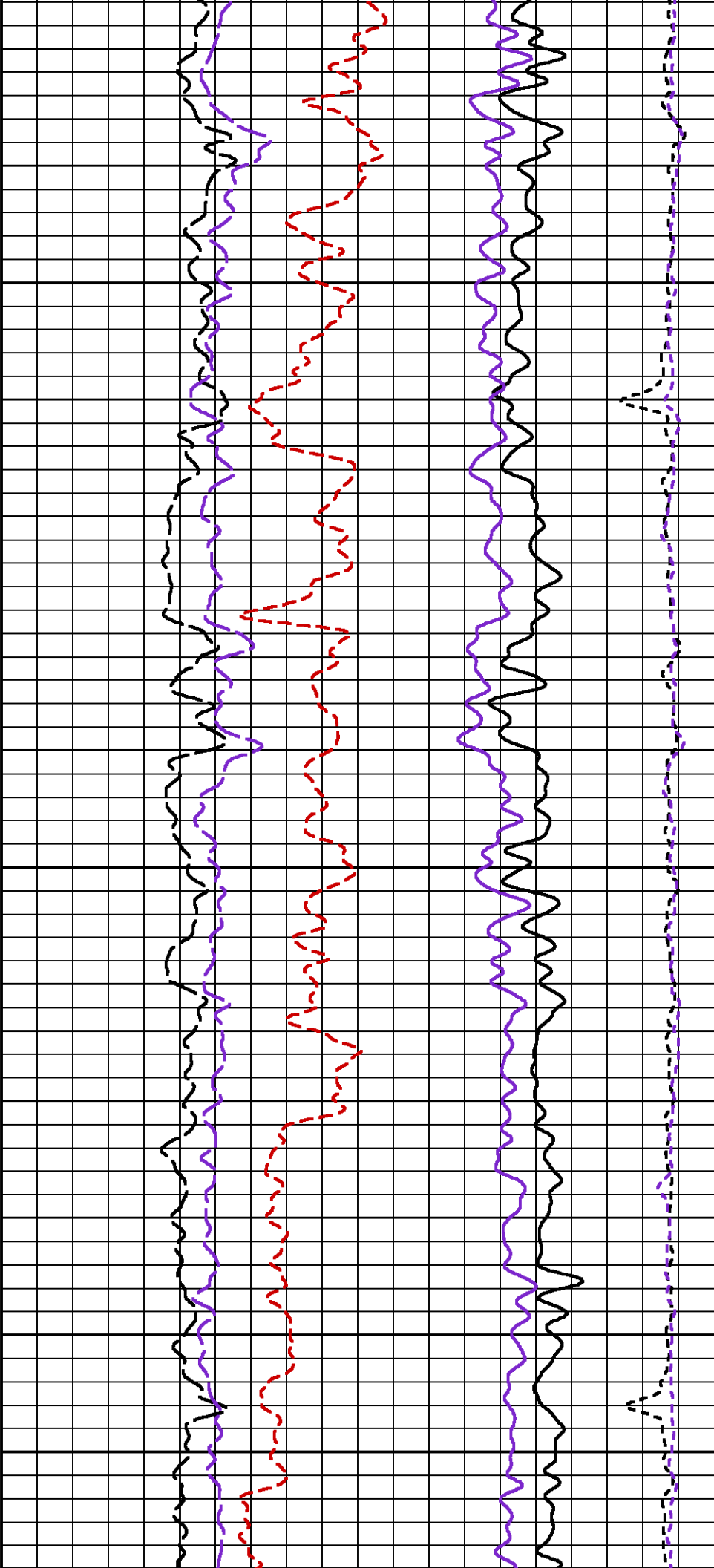

775

800

825

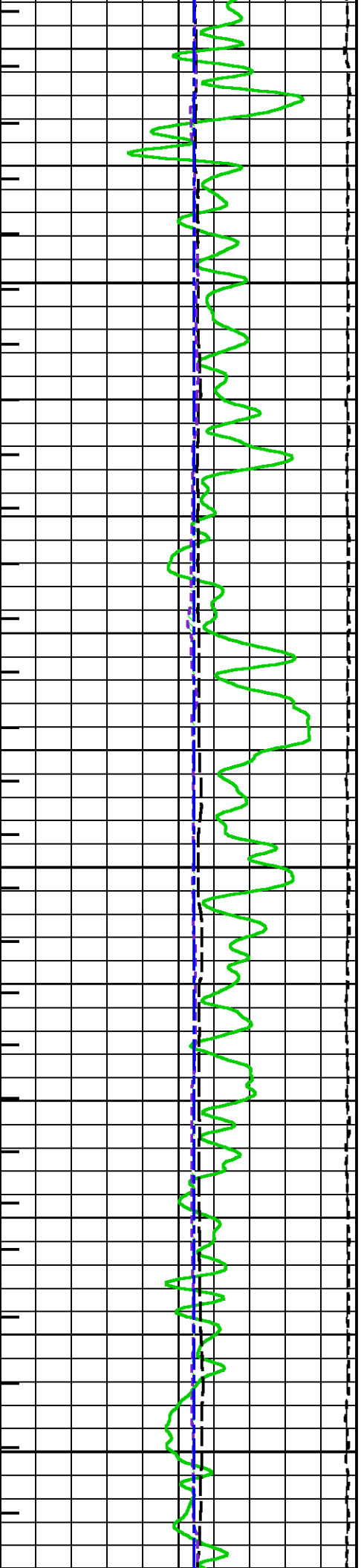

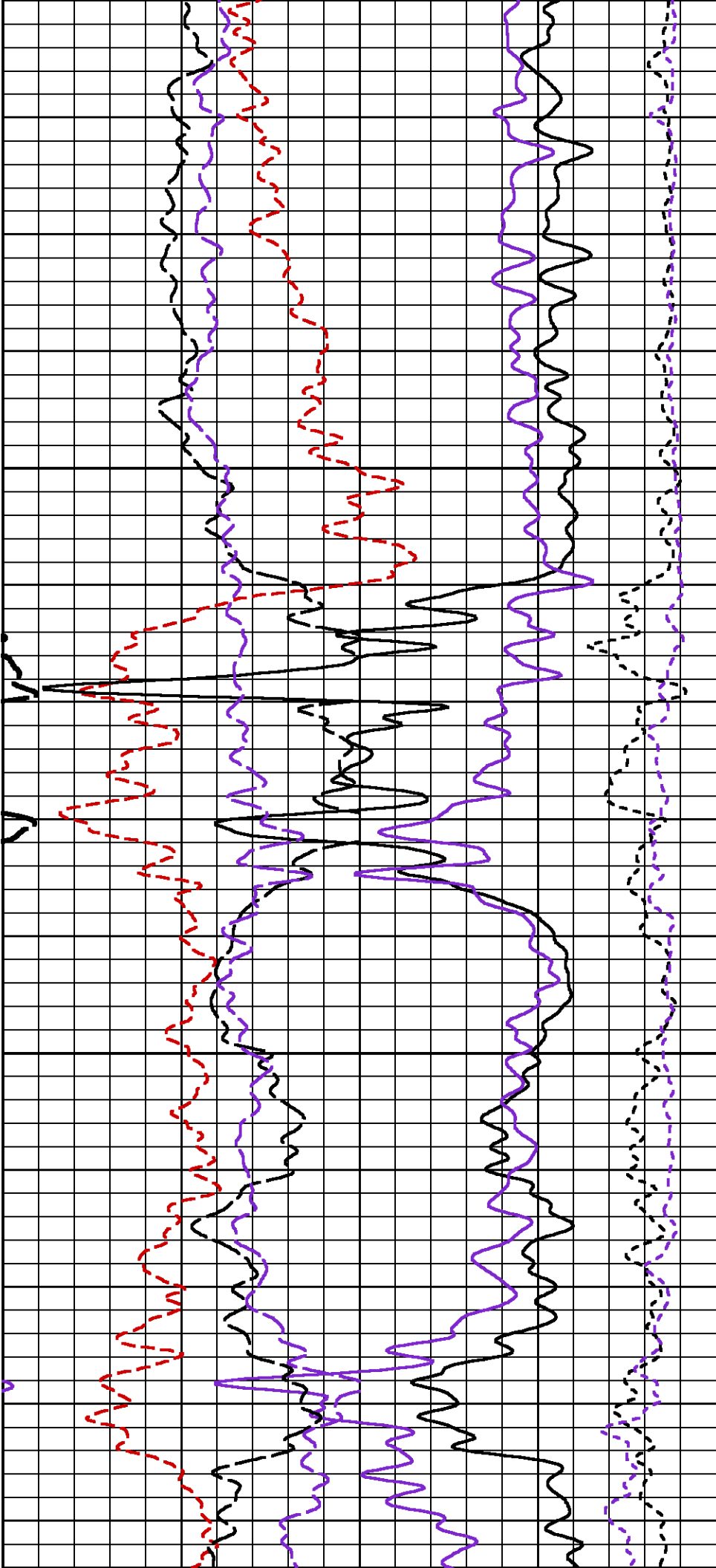

850

875

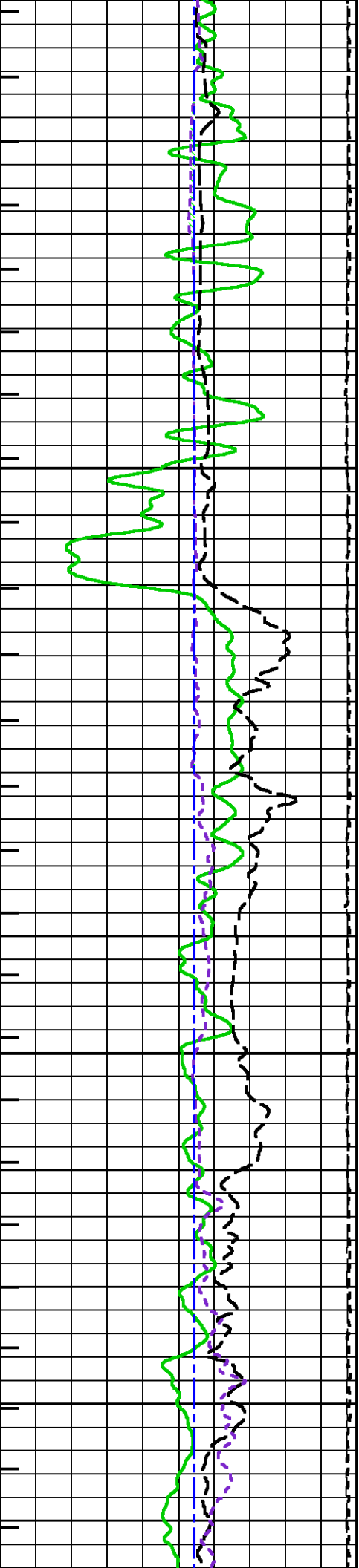

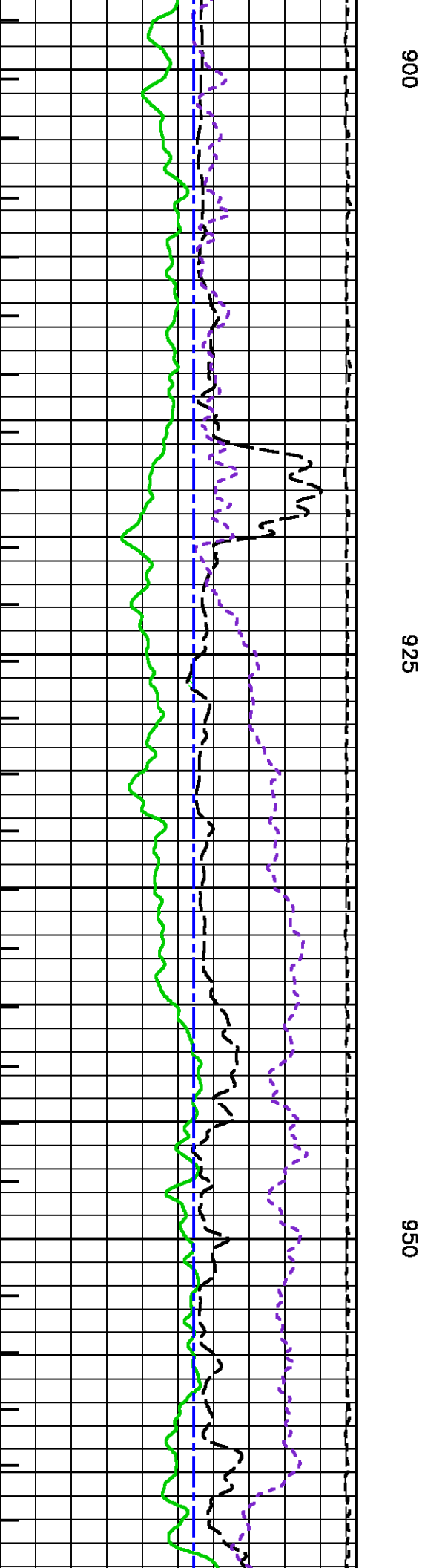
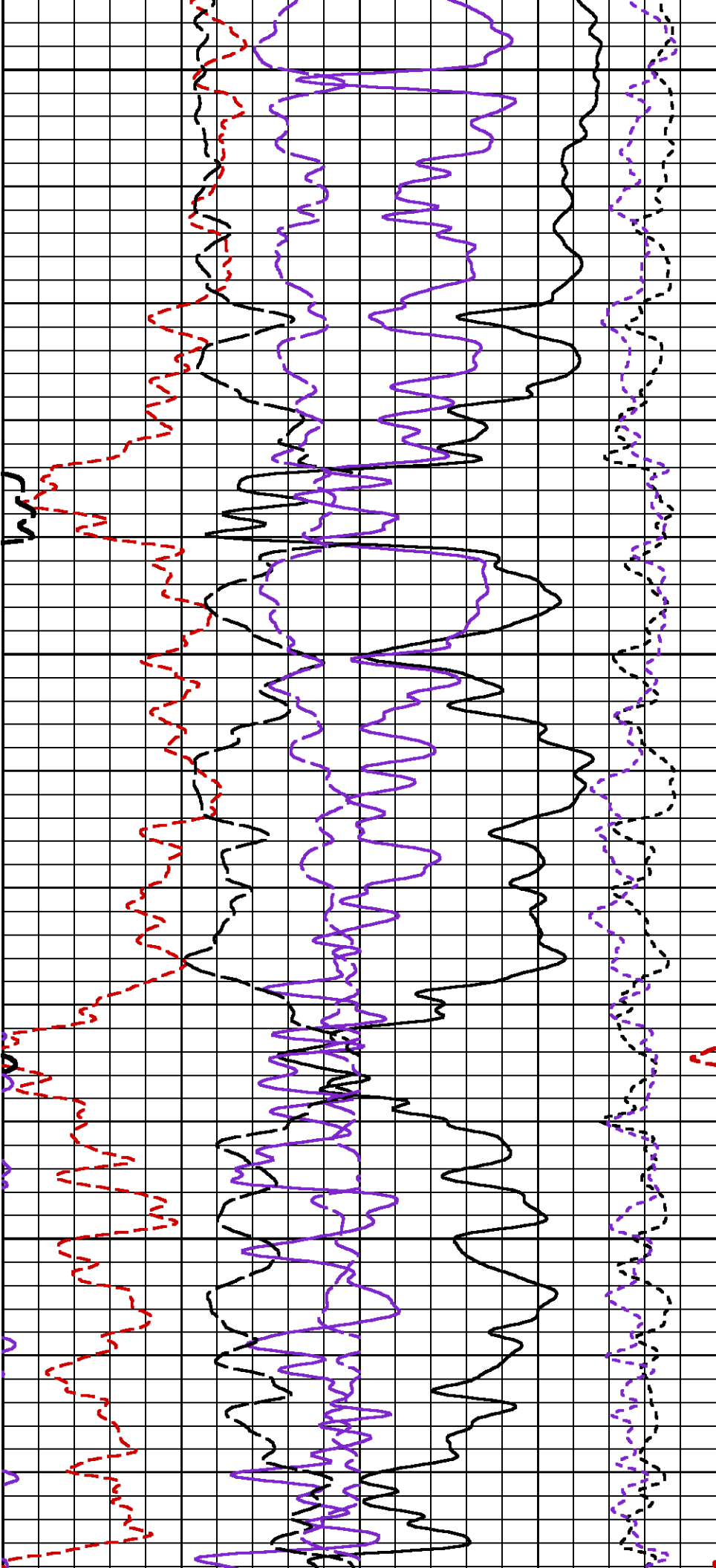

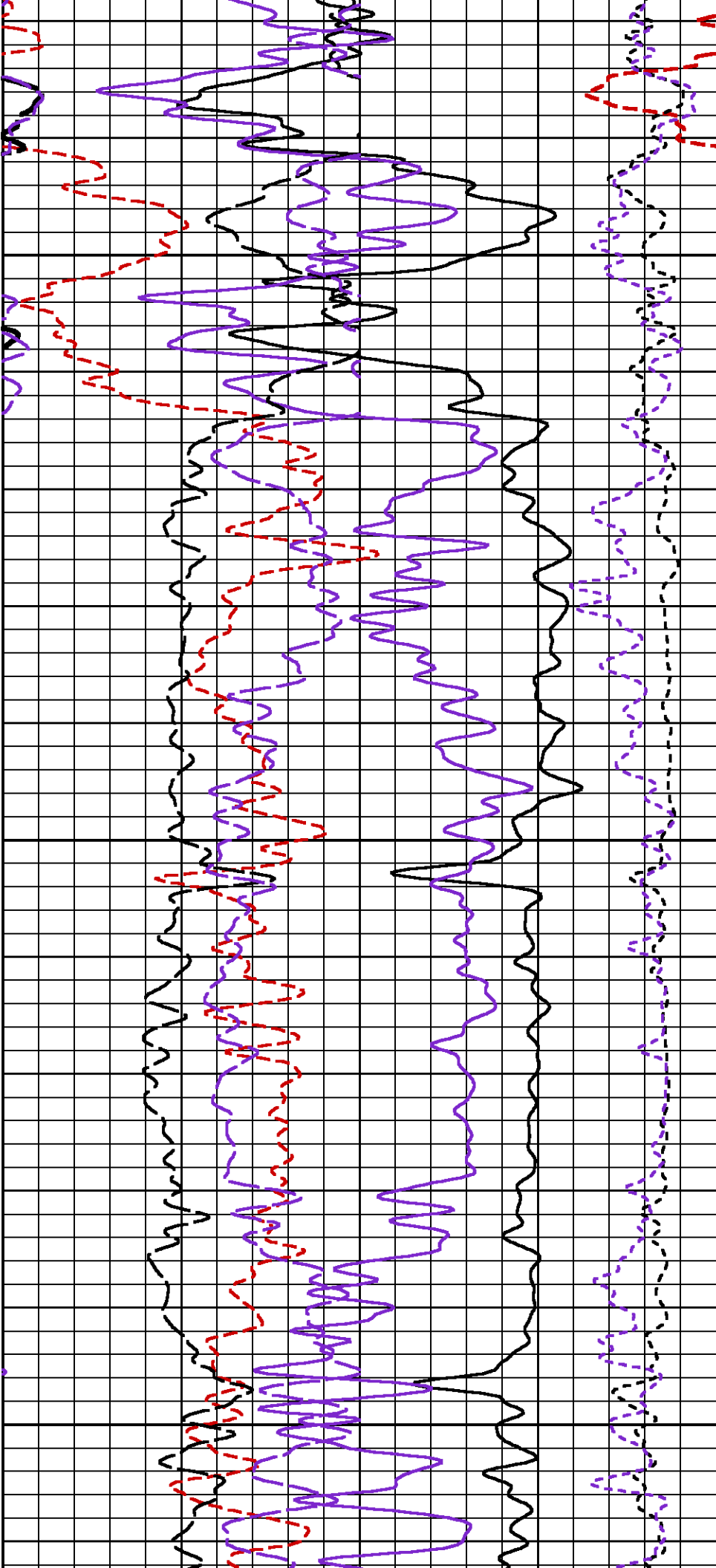

975

1000

1025

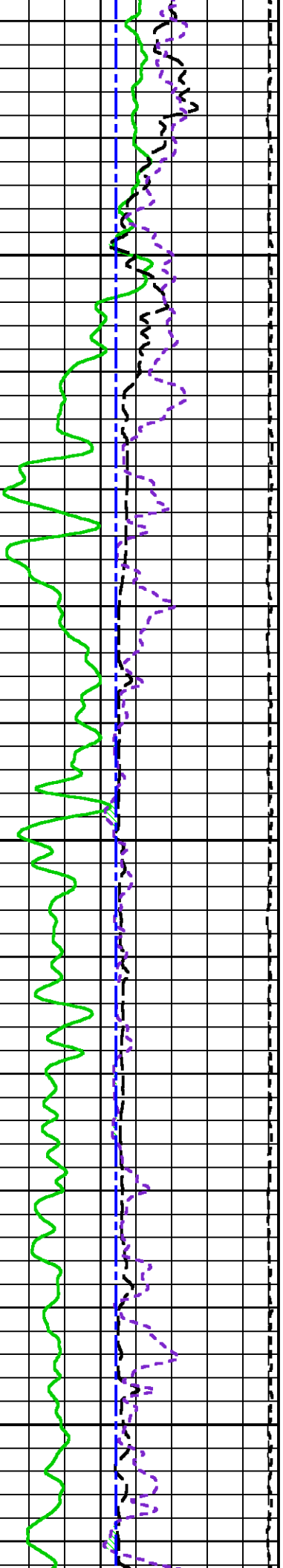

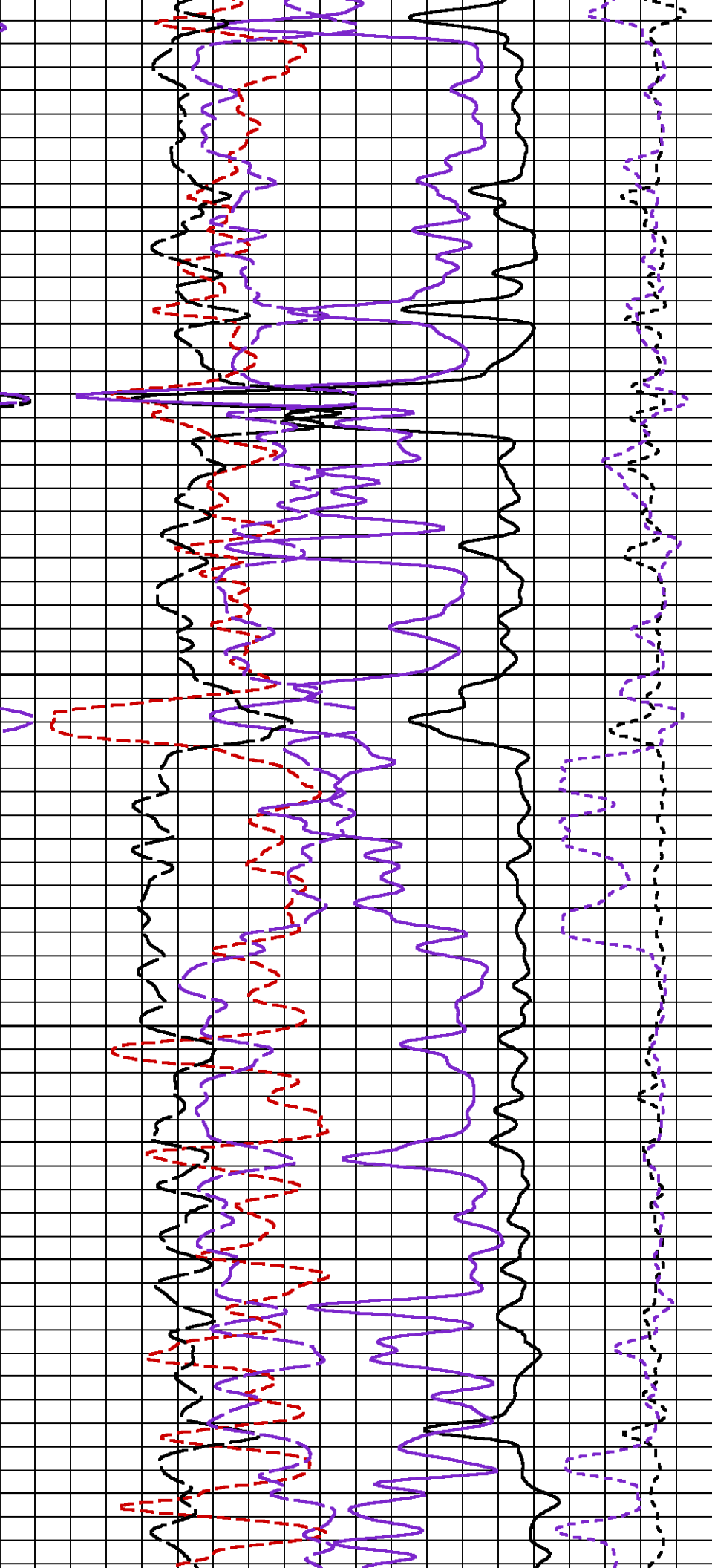

1050

1075

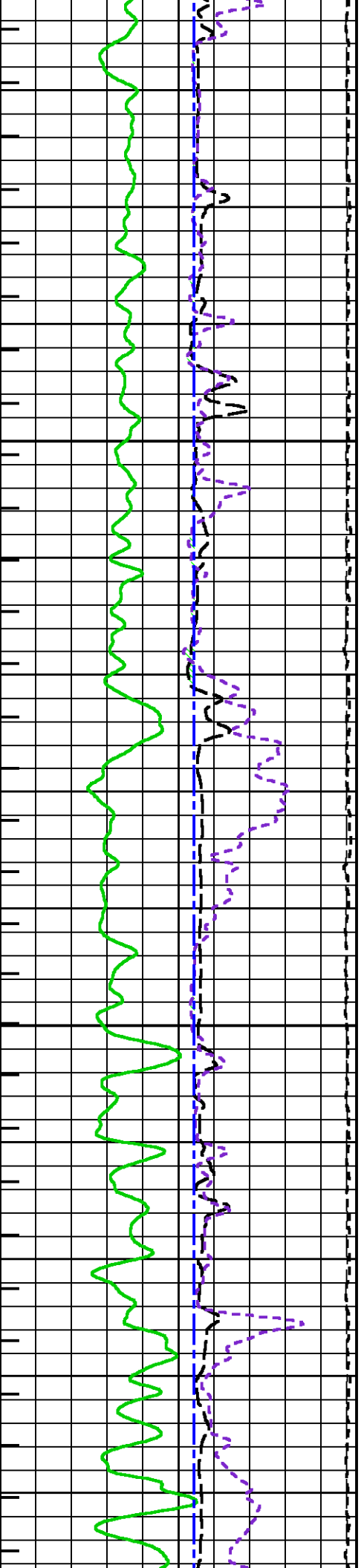

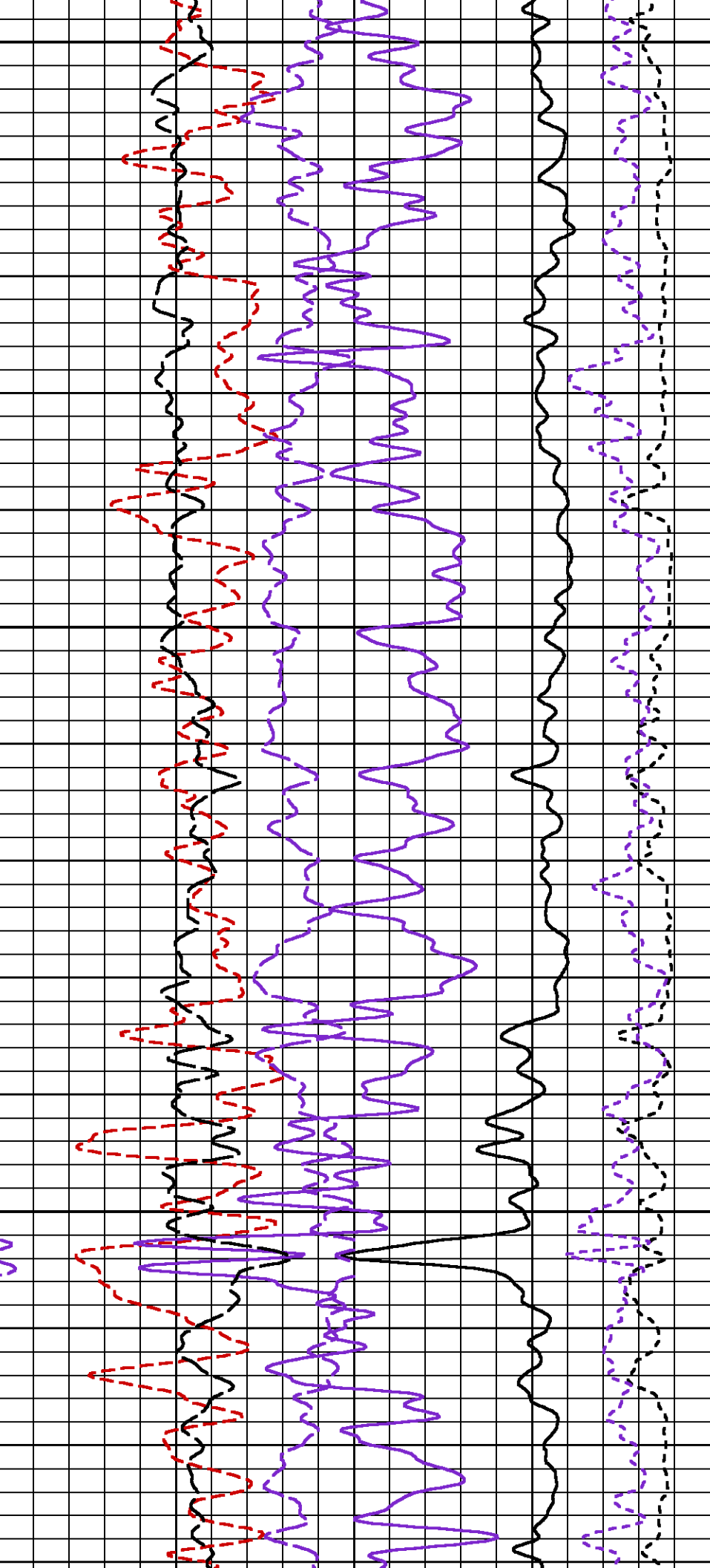

1100

1125

1150

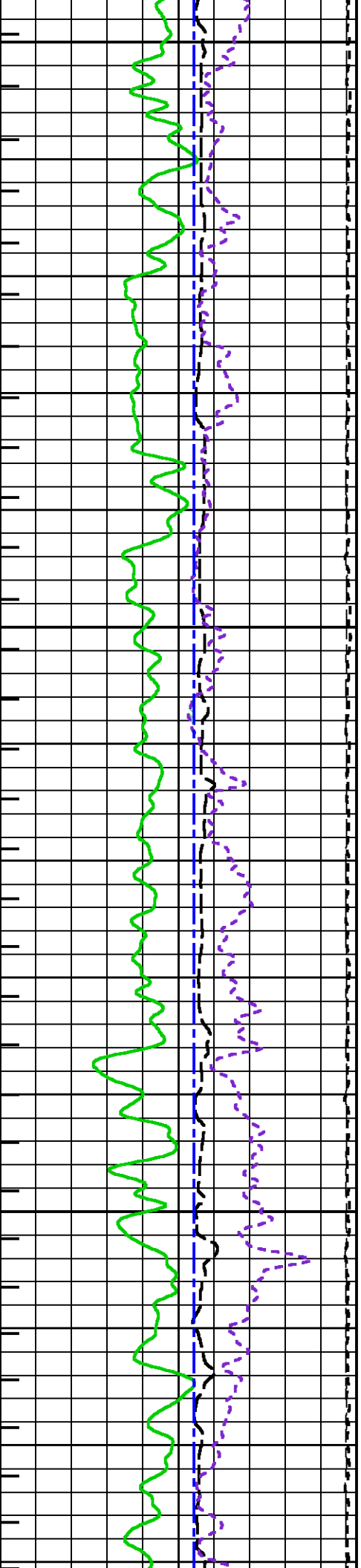

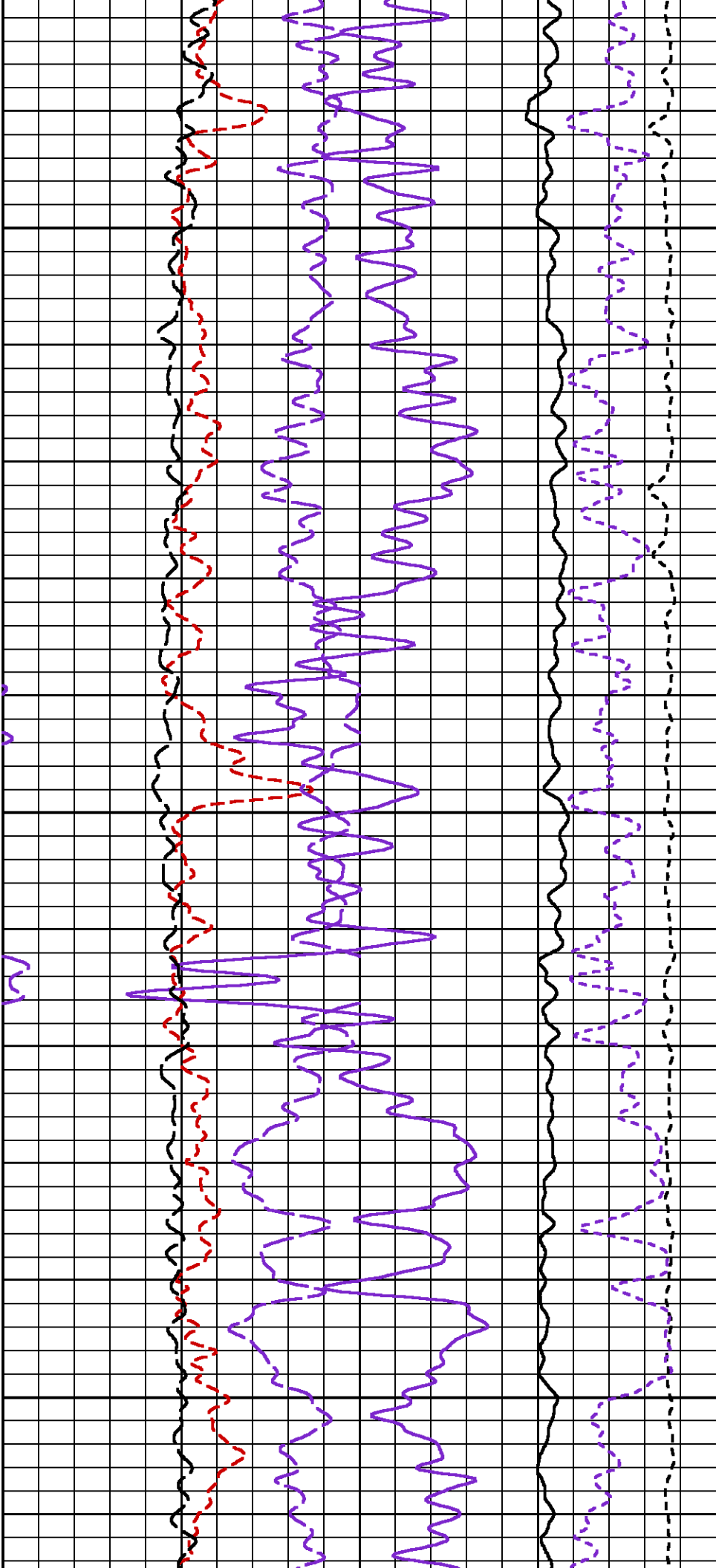

1175

1200

1225

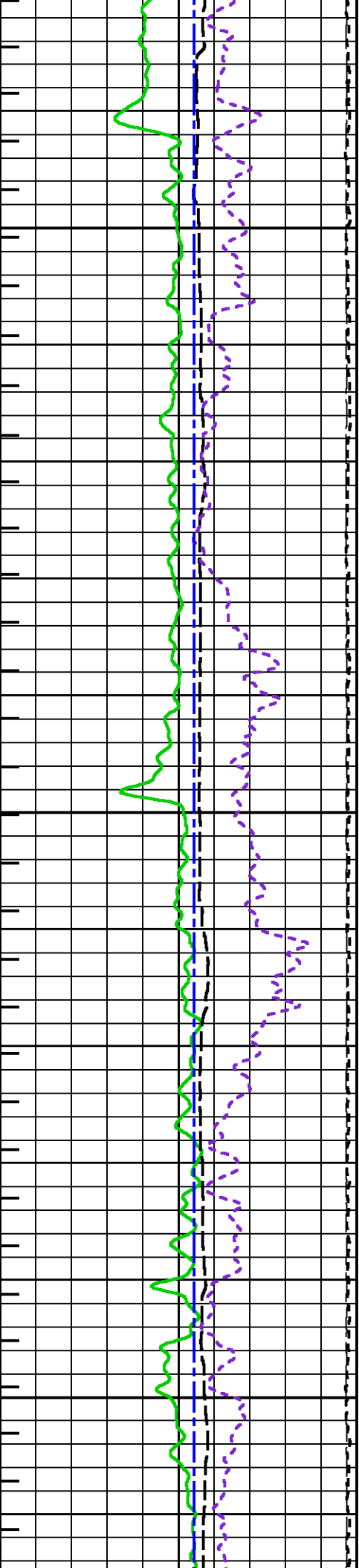

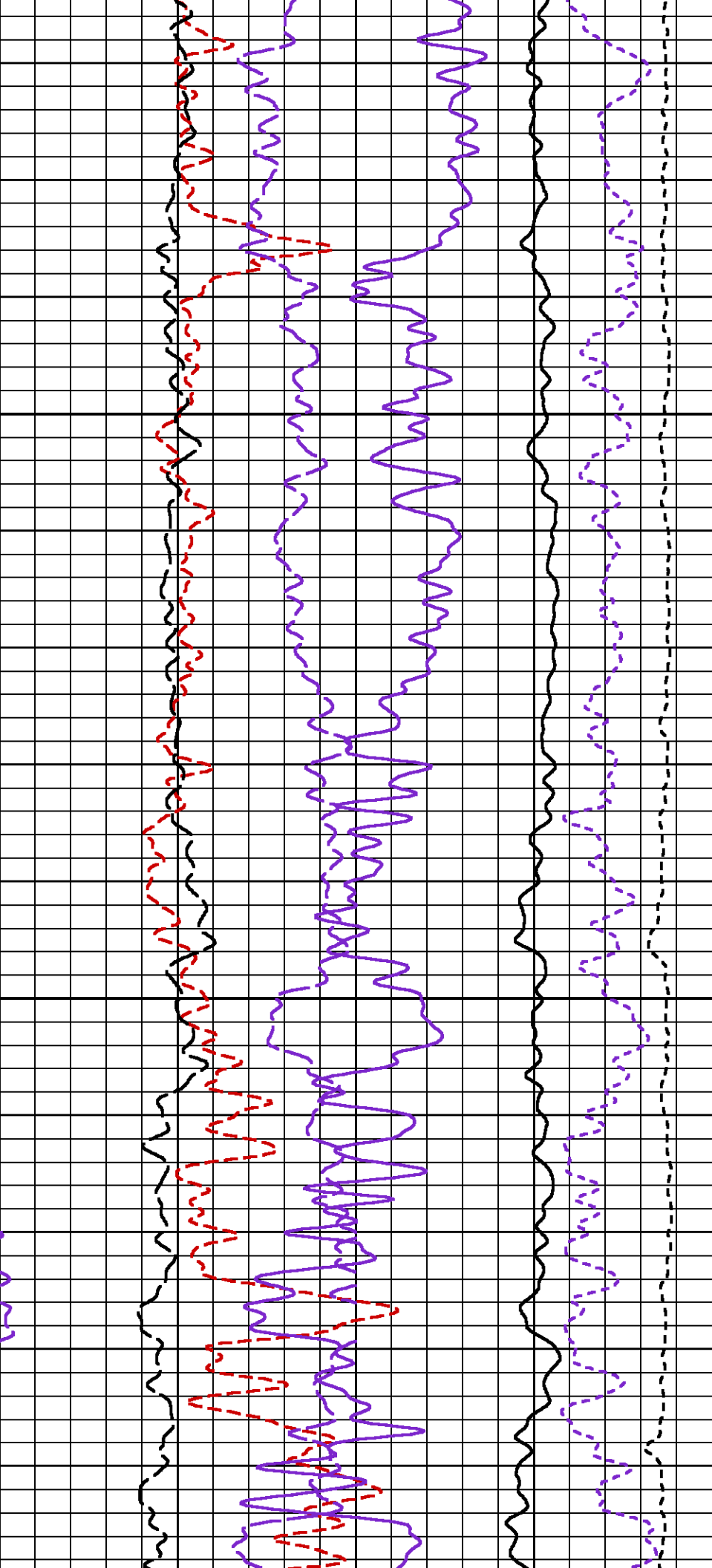

1250

1275

1

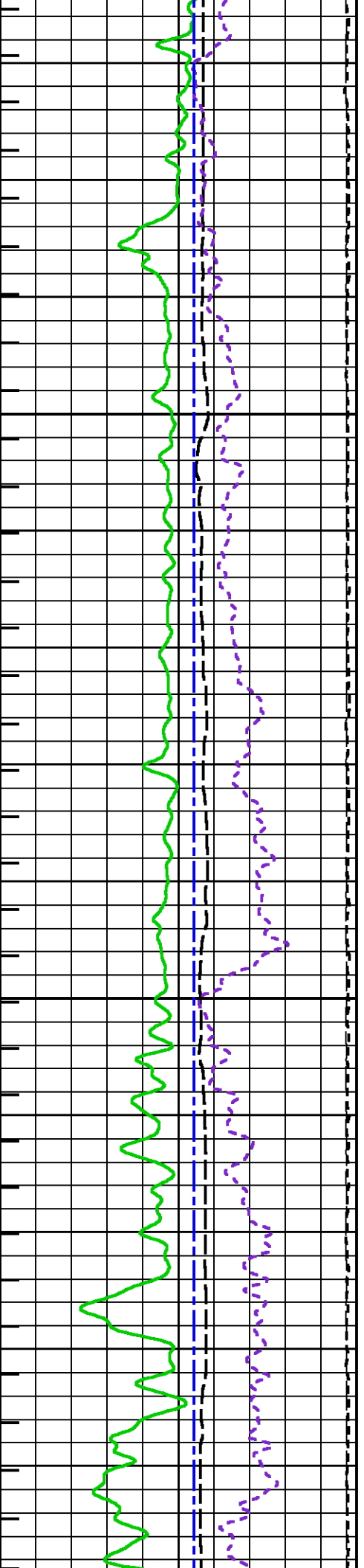

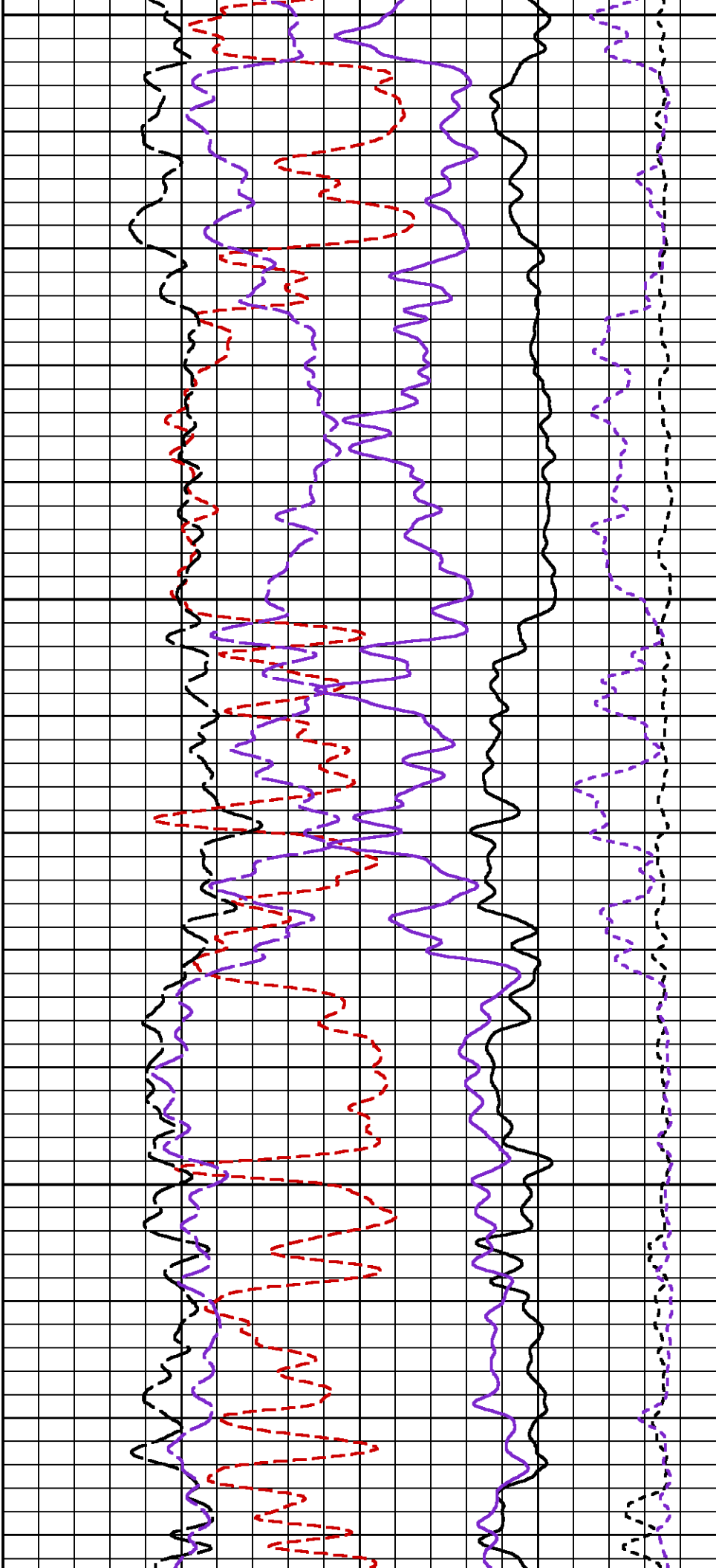

300

1325

1350

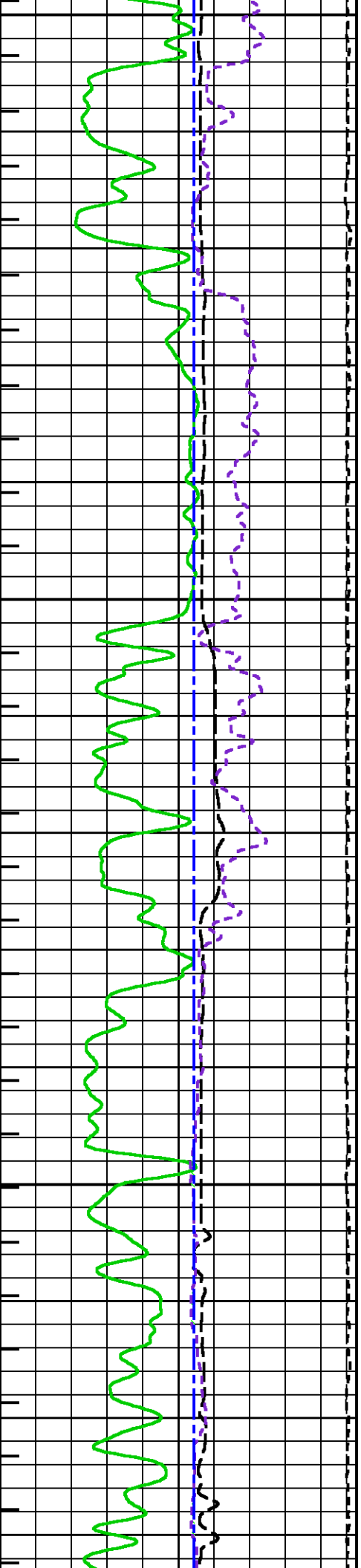

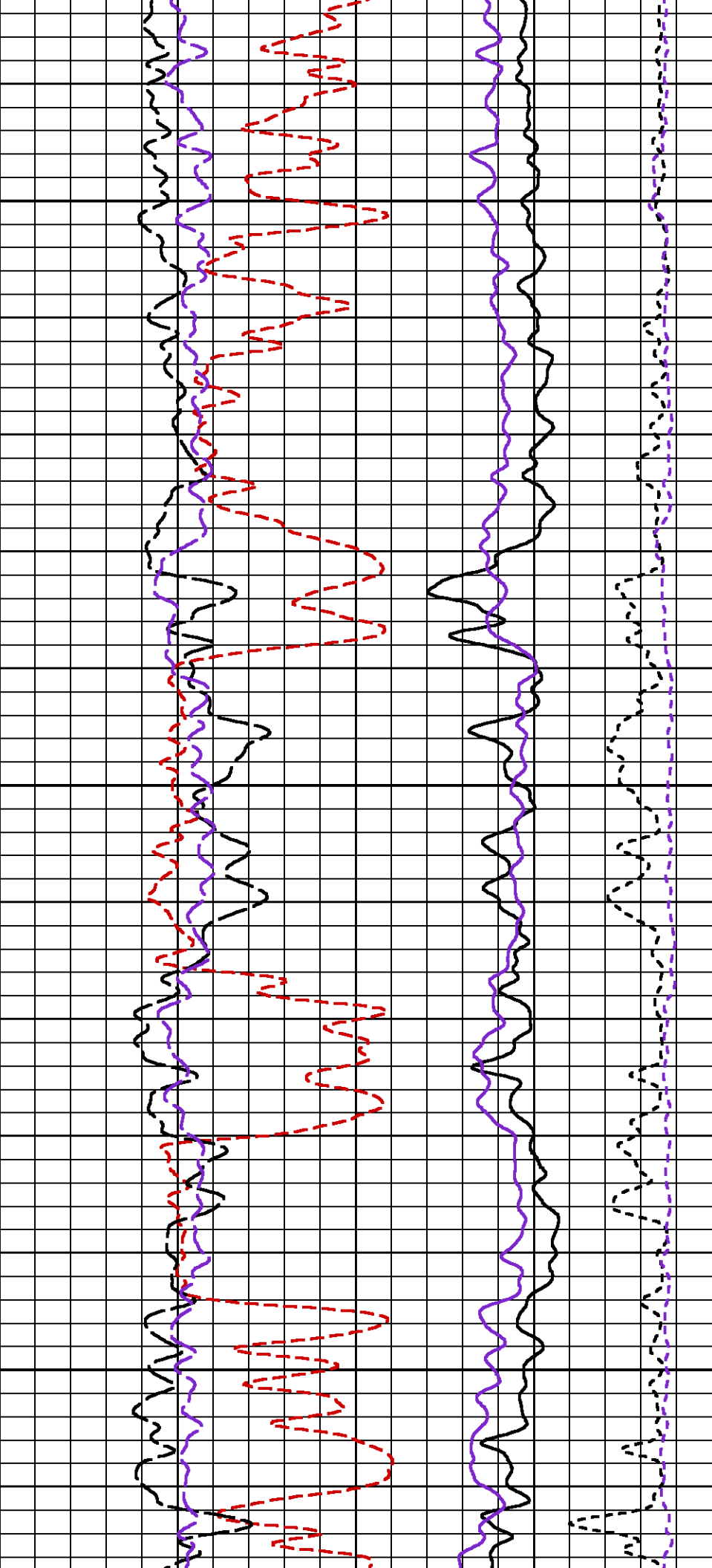

1375

1400

1425

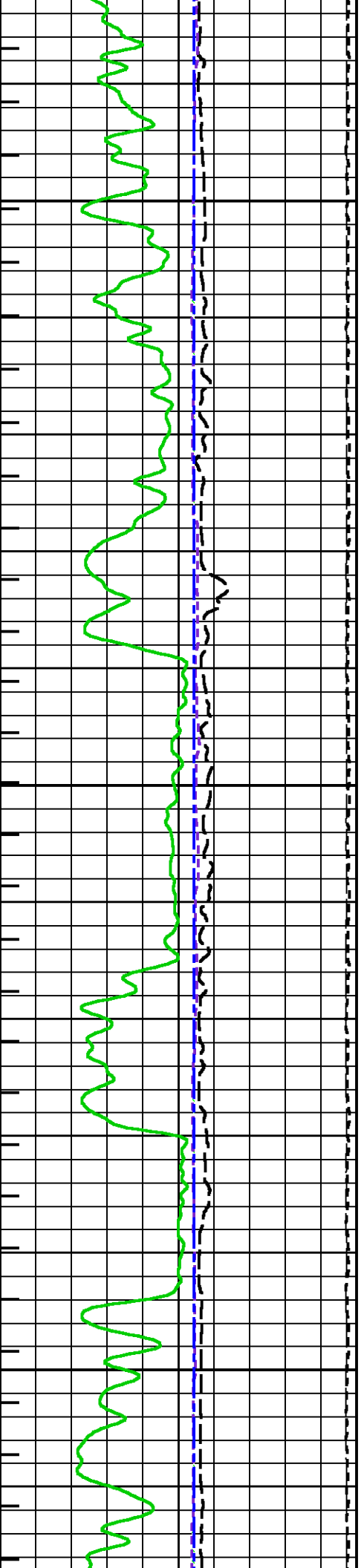

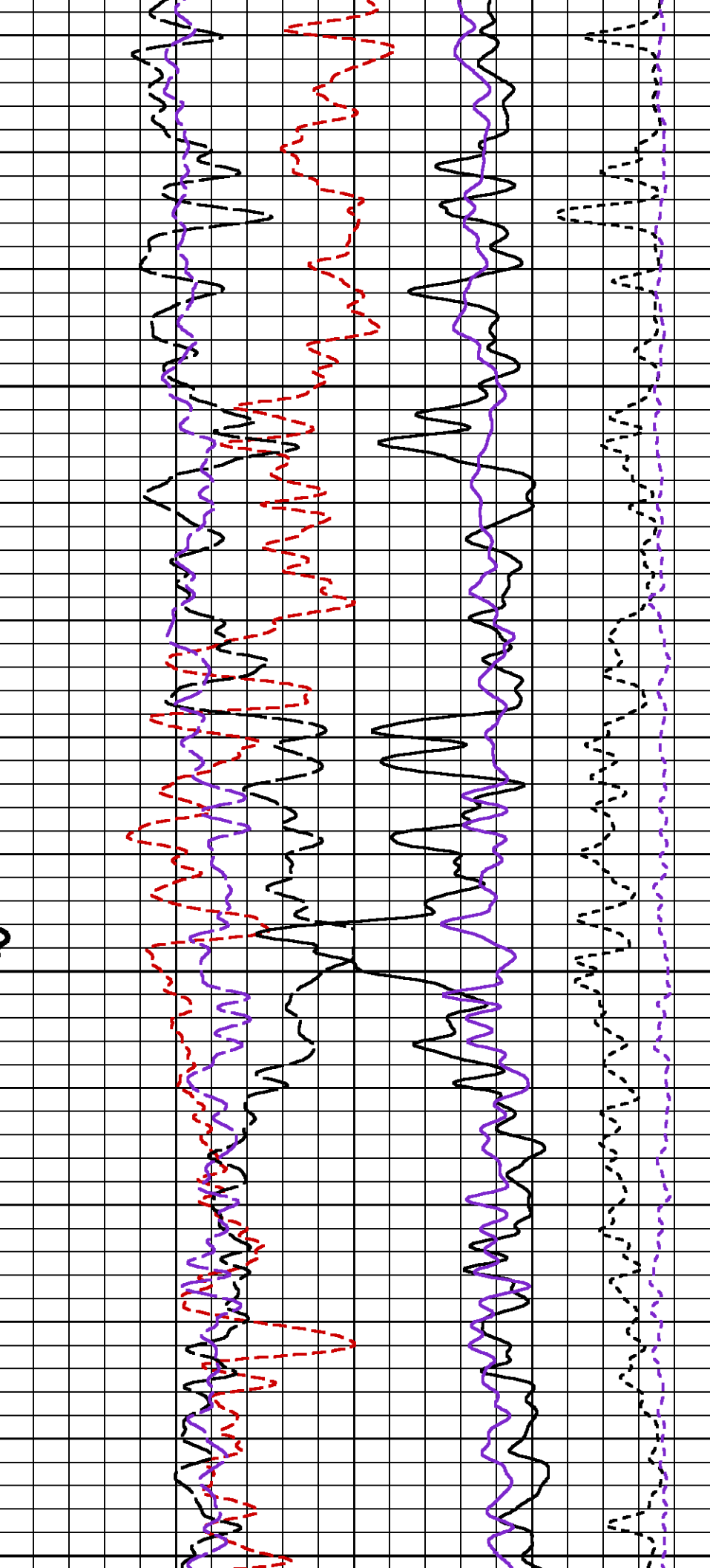

1450

1475

1500

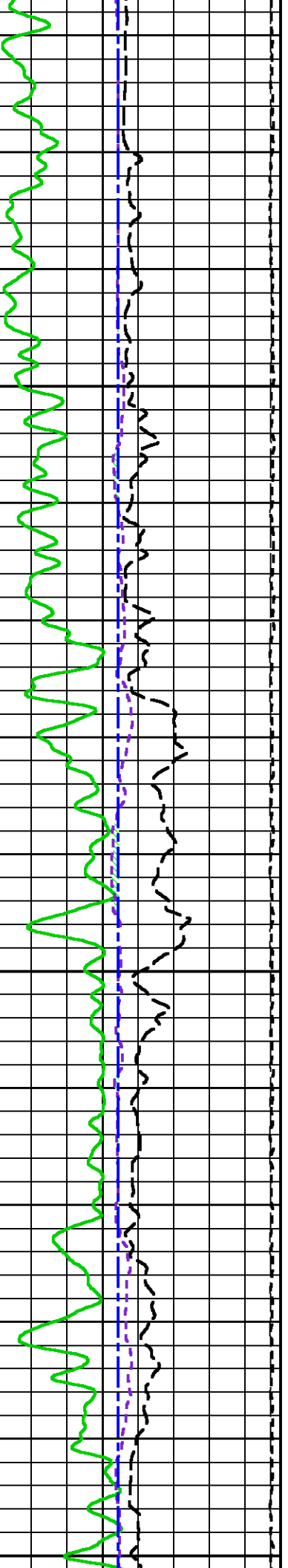

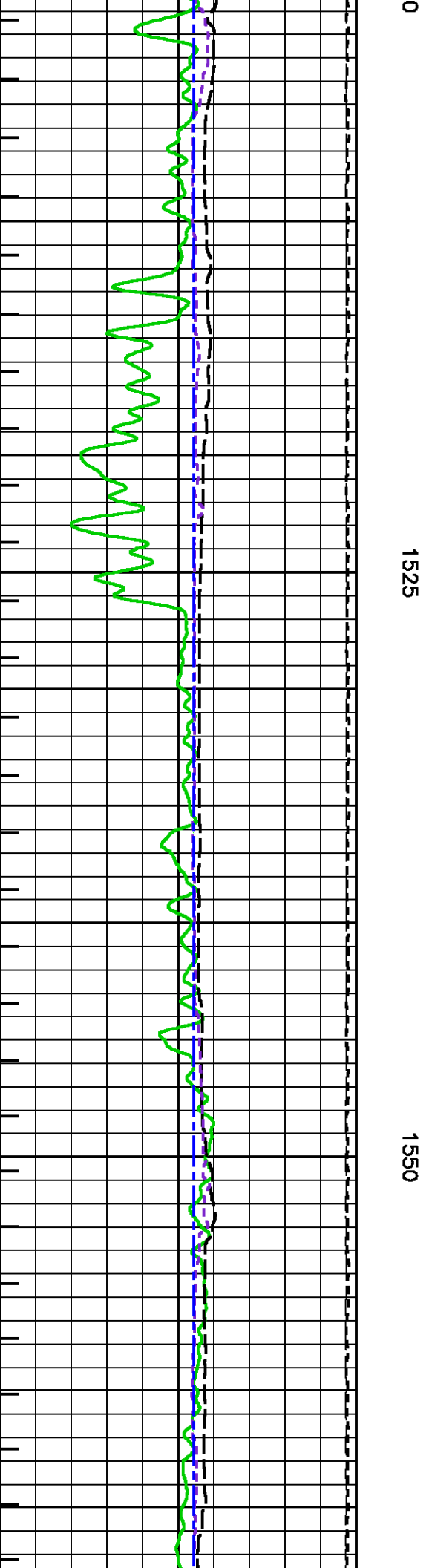
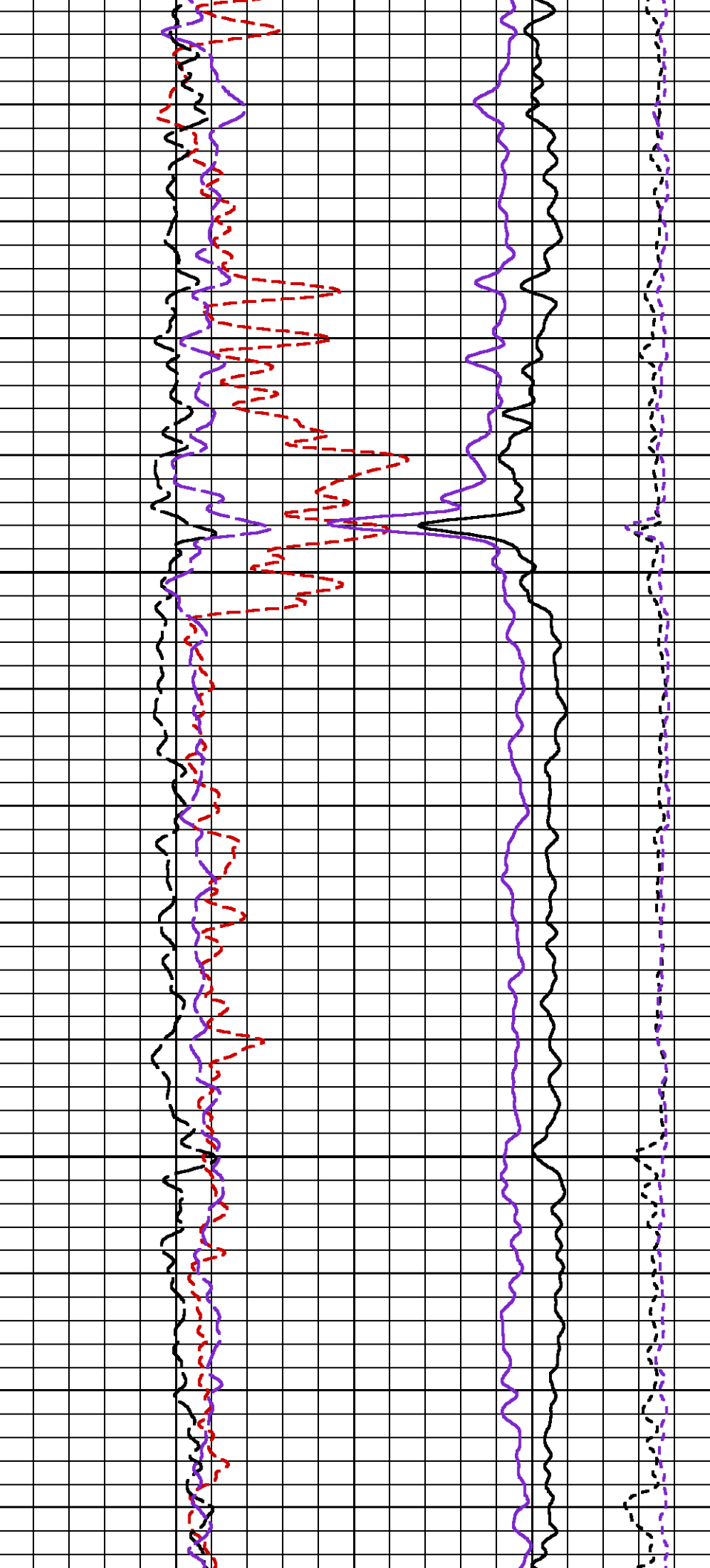

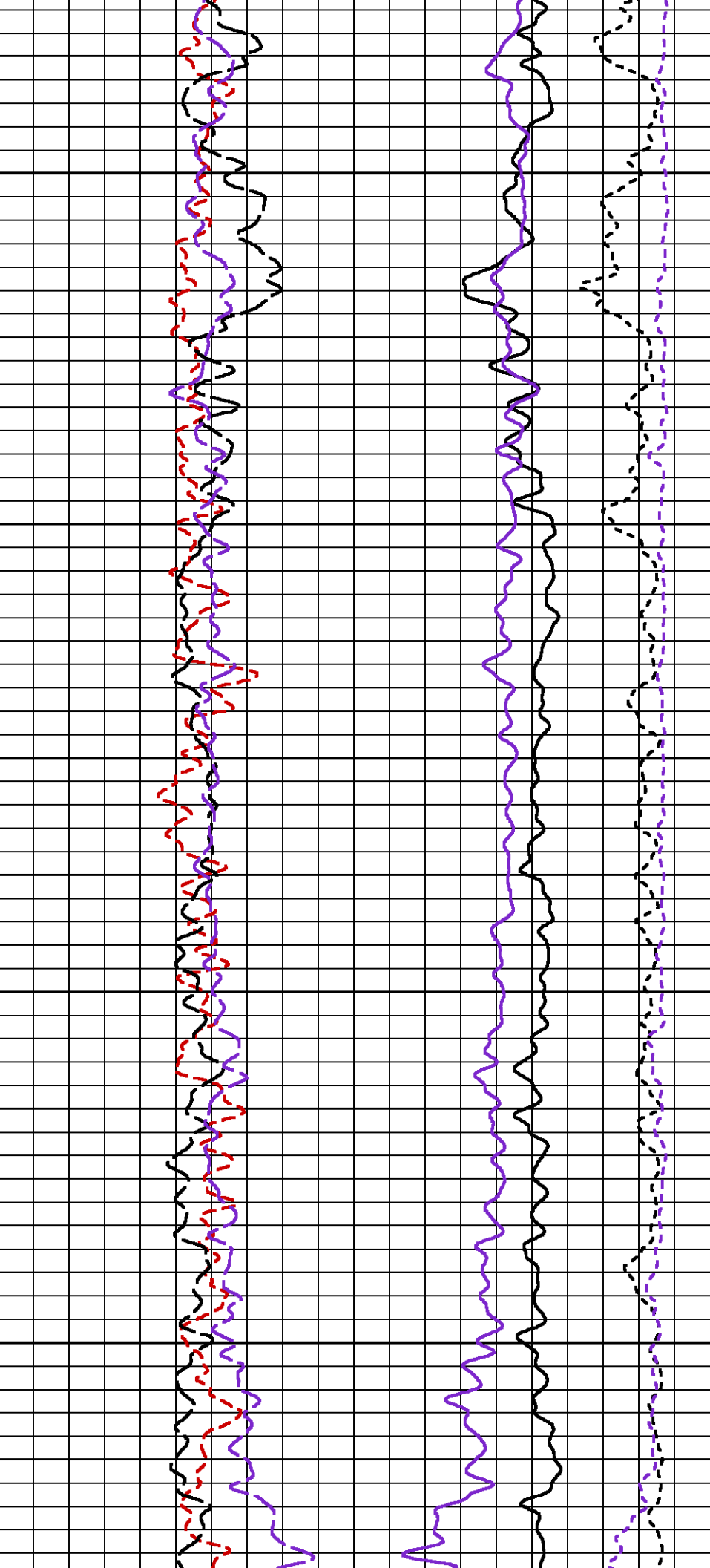

1575

1600

1625

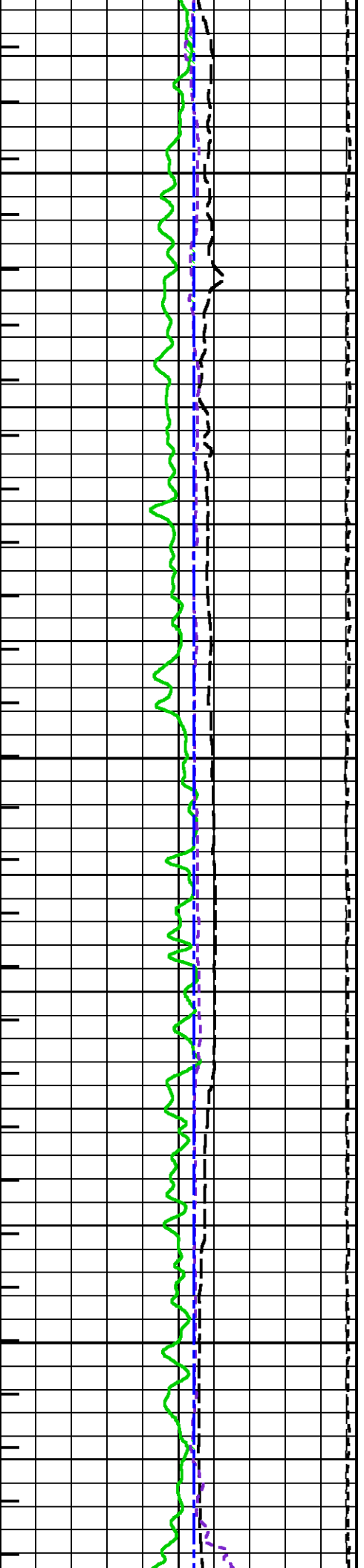

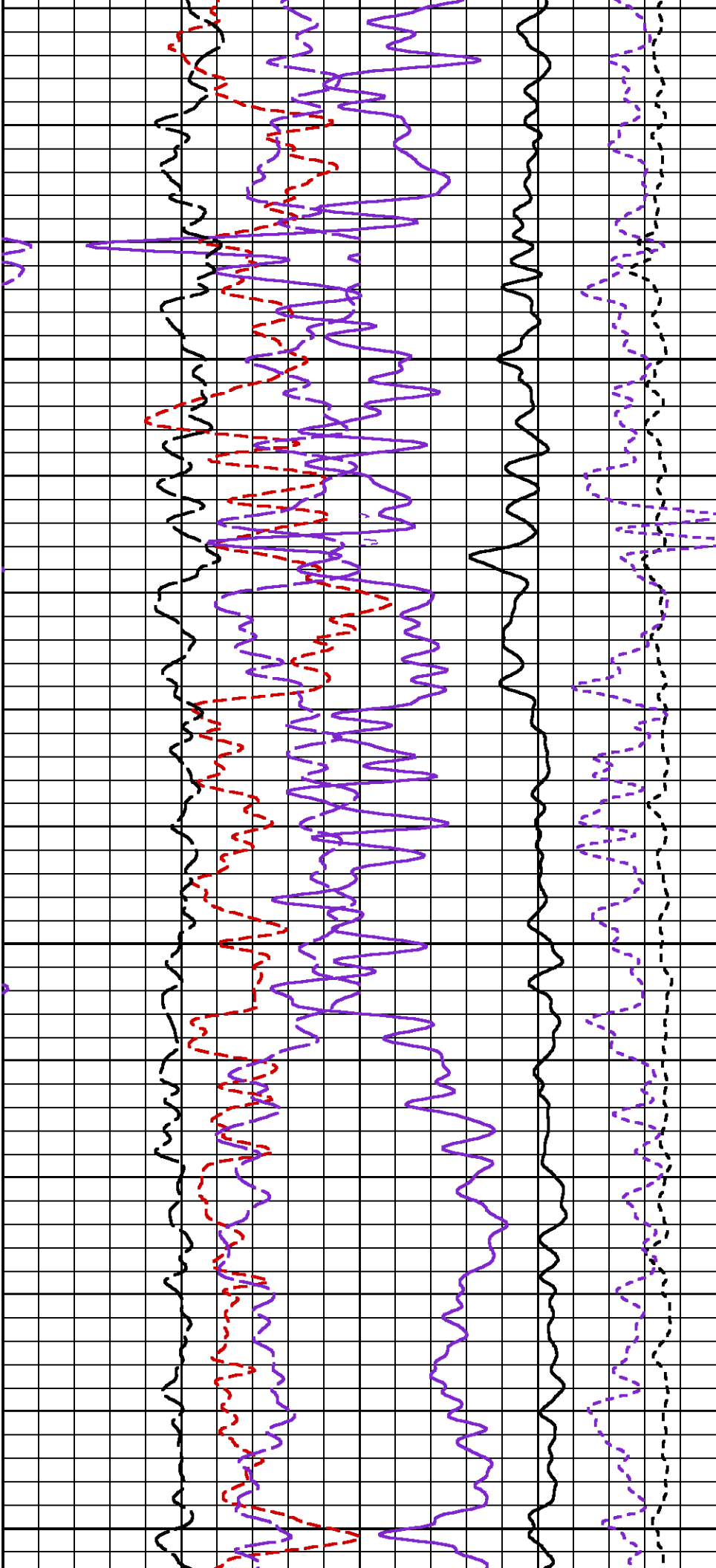

1650

1675

1700

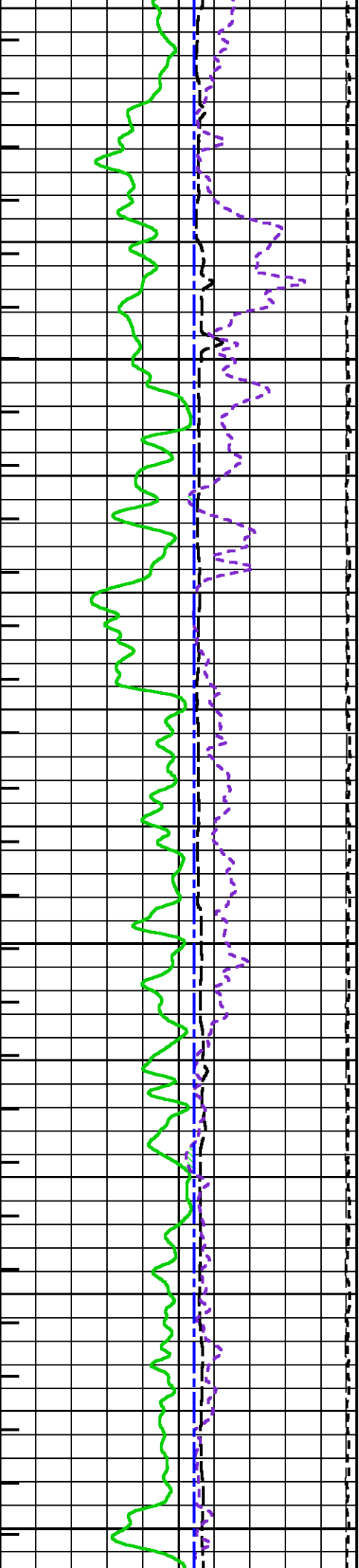

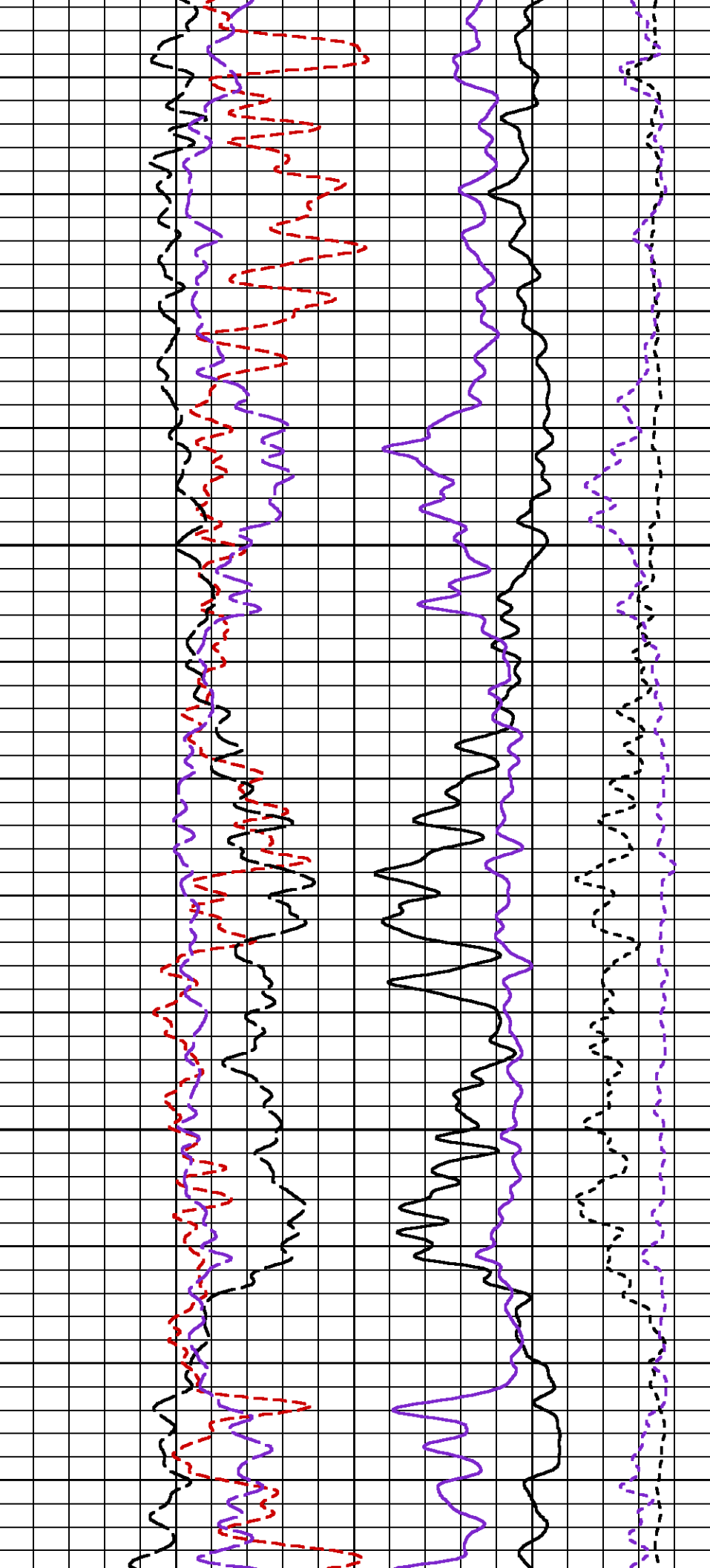

1725

1750

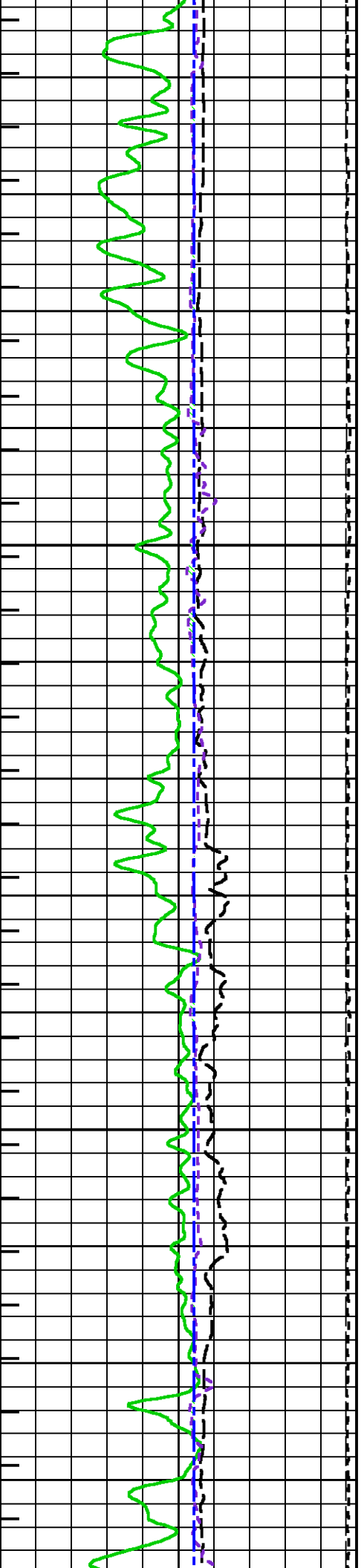

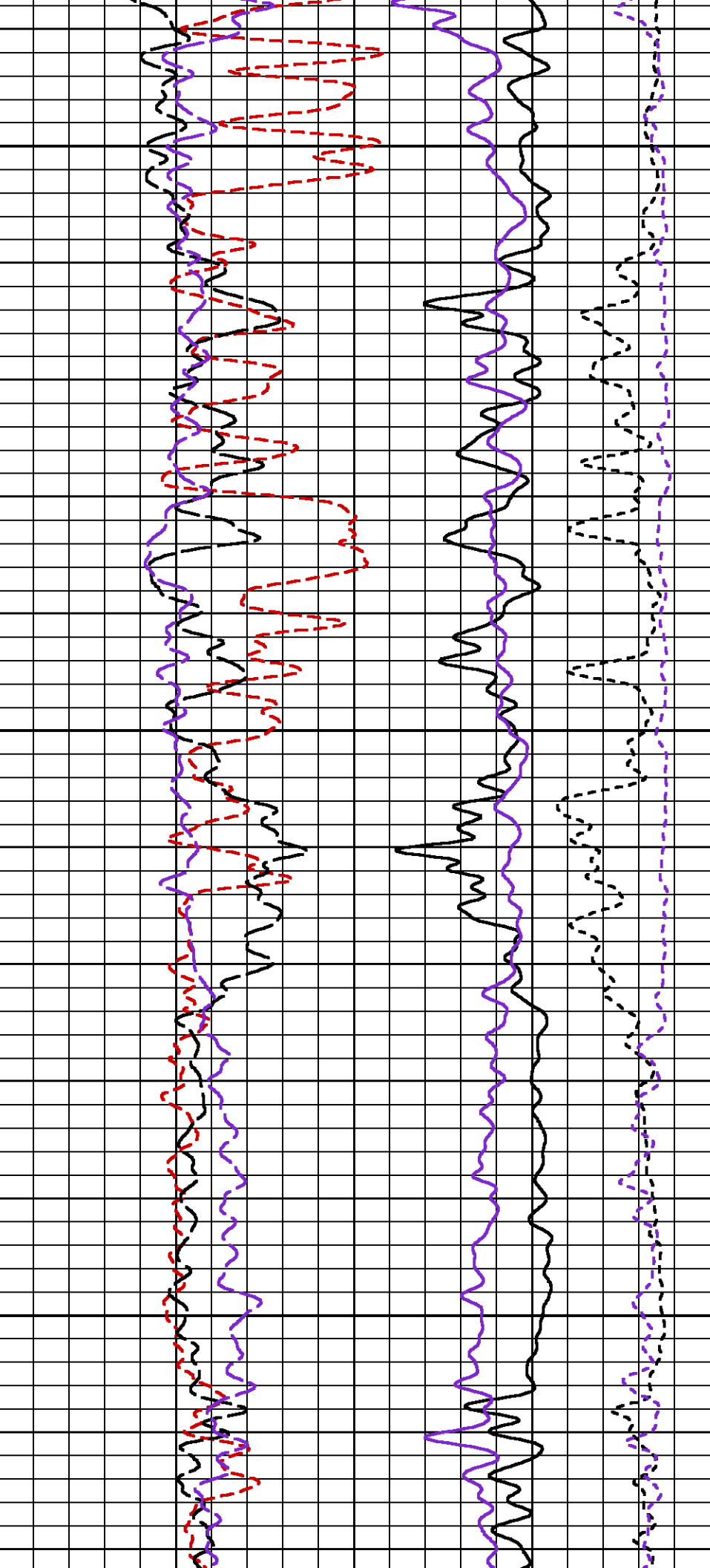

1775

1800

1825

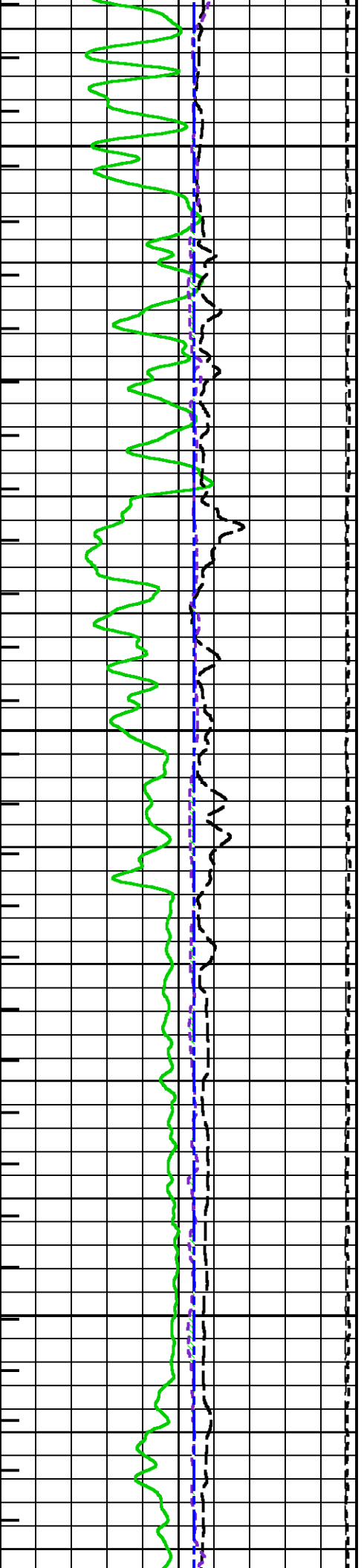

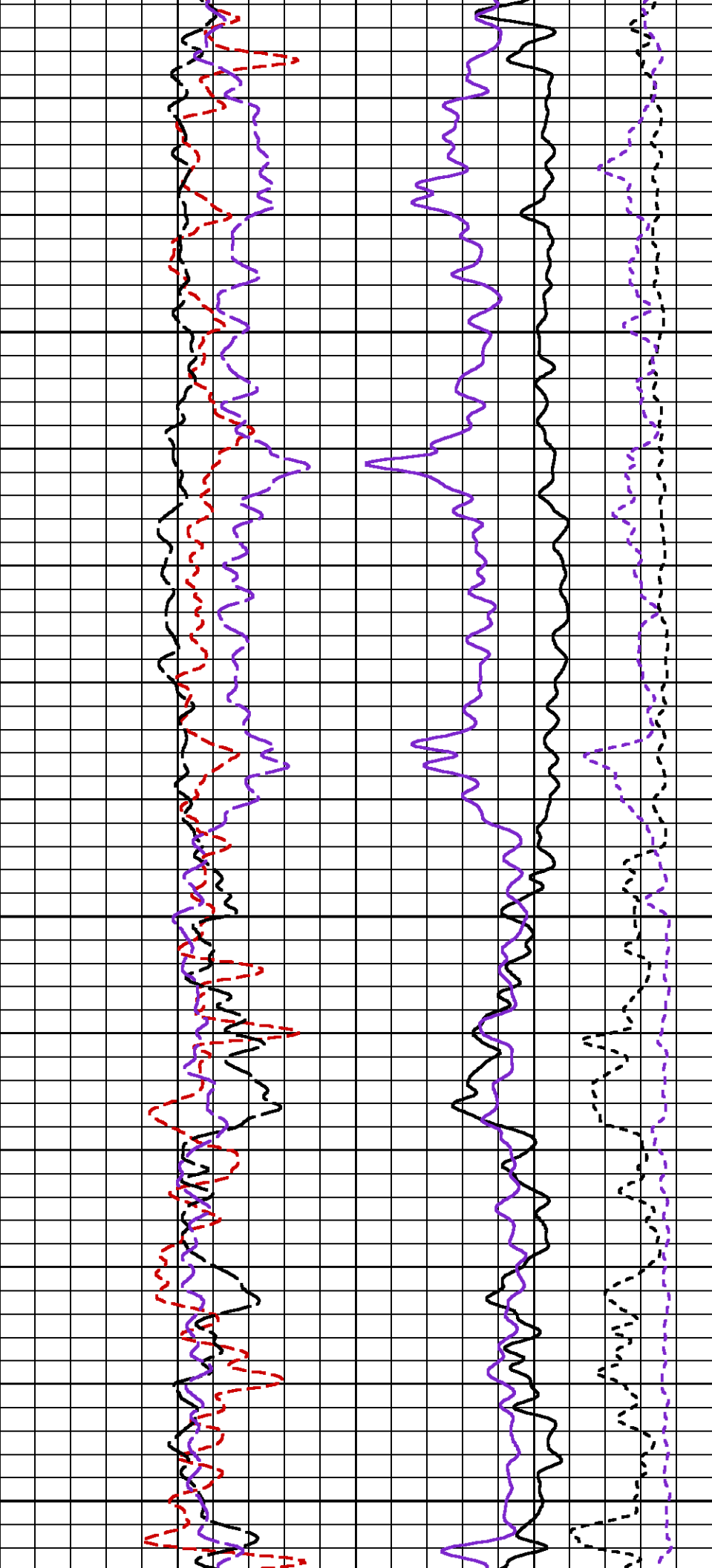

1850

1875

1900

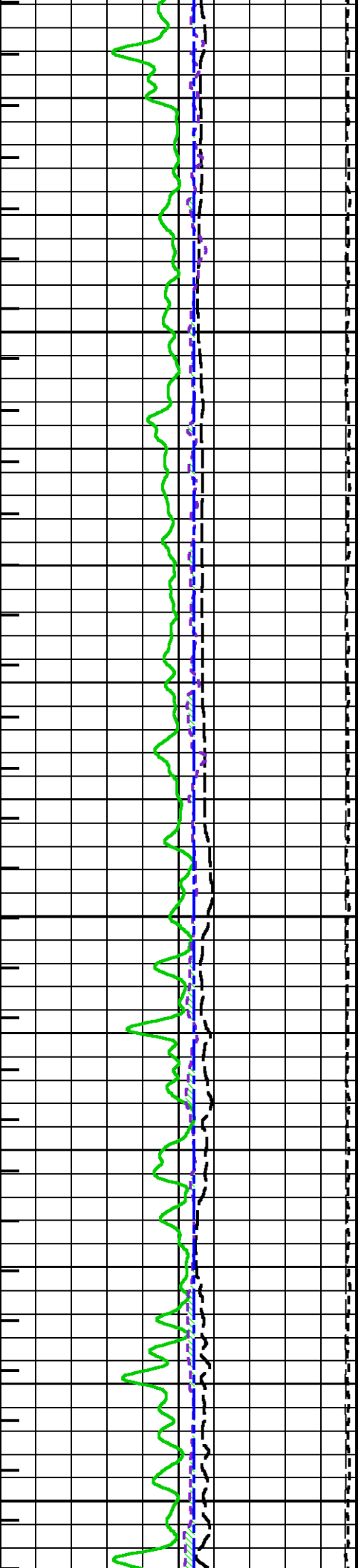

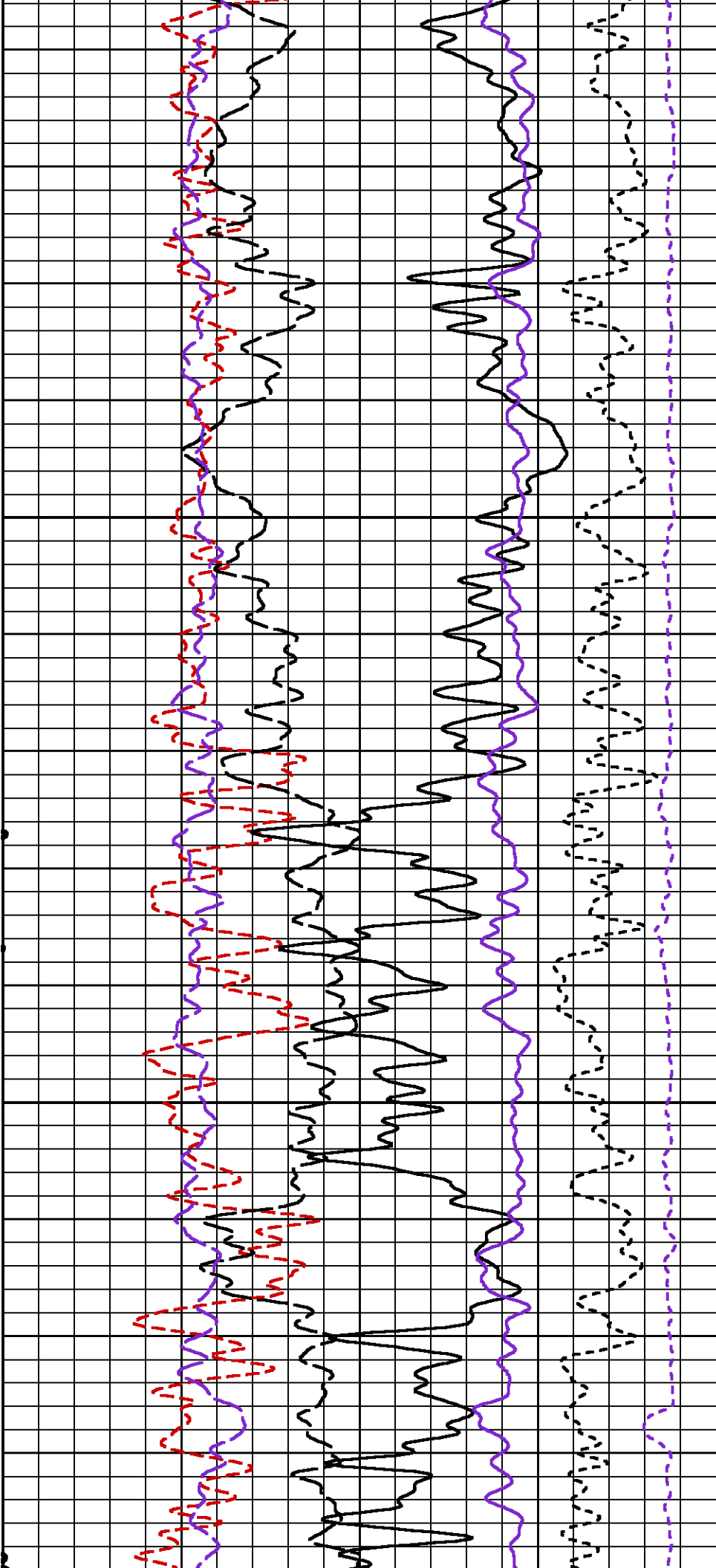

1925

1950

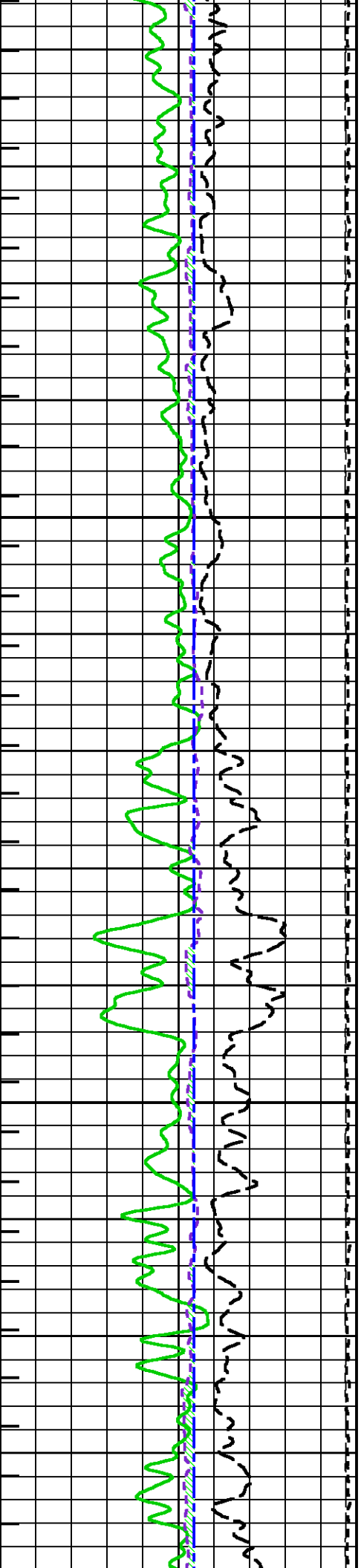

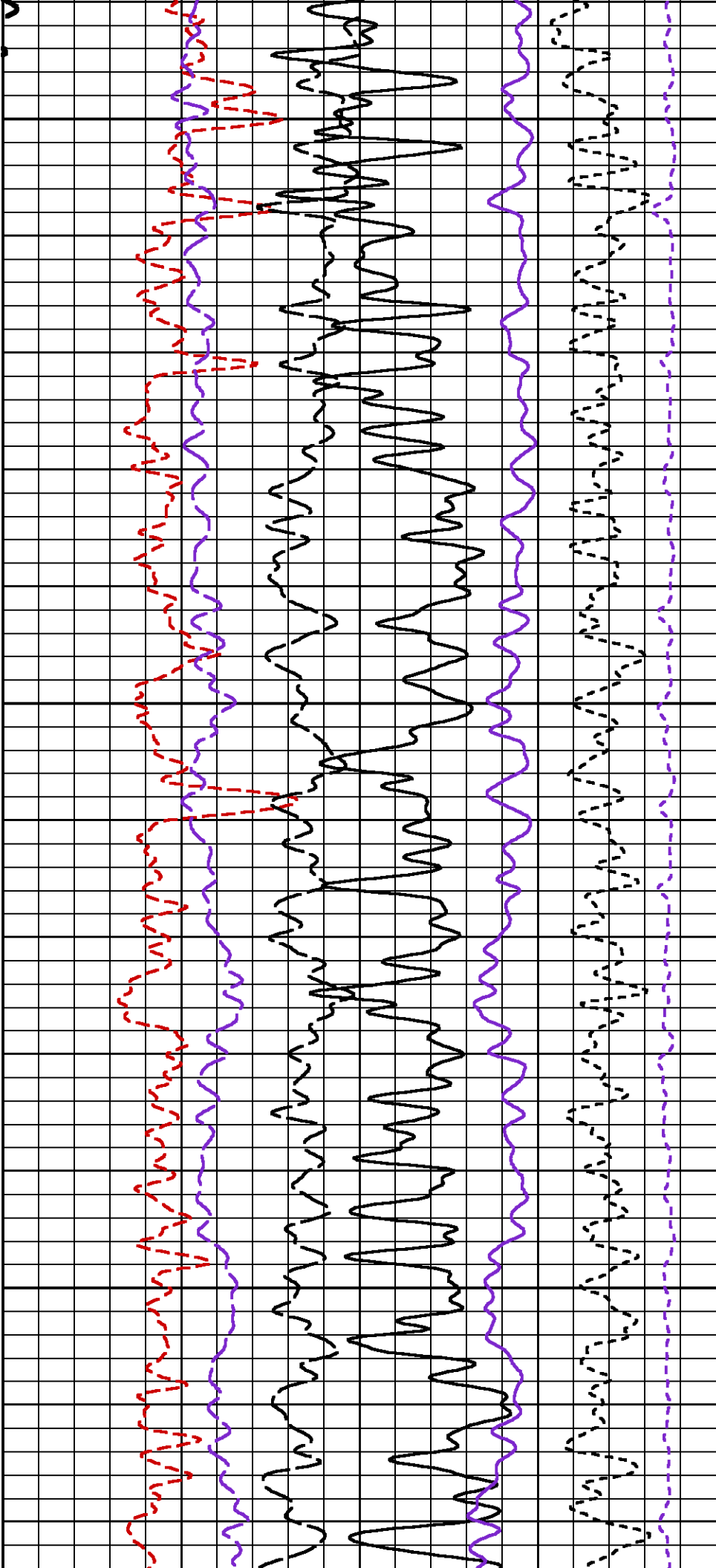

1975

2000

2025

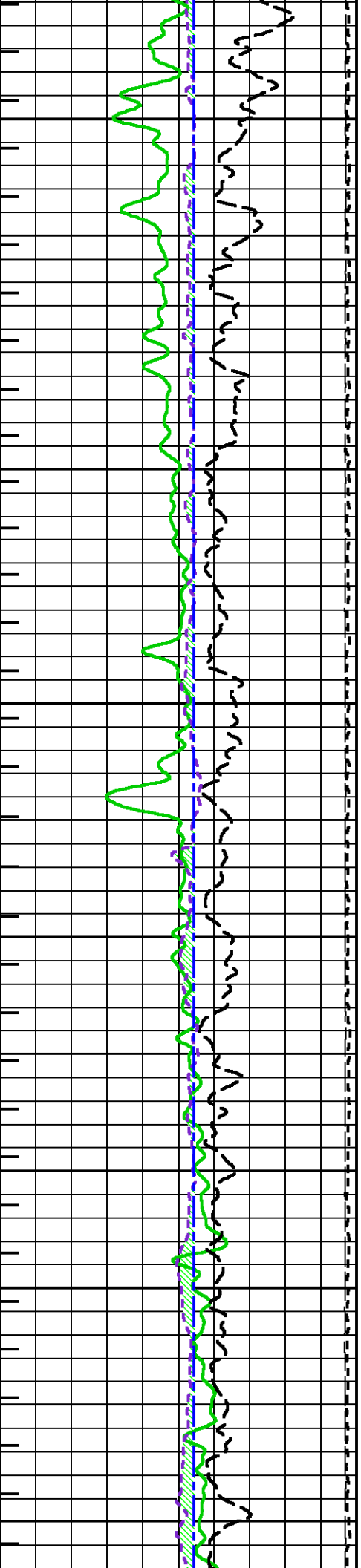

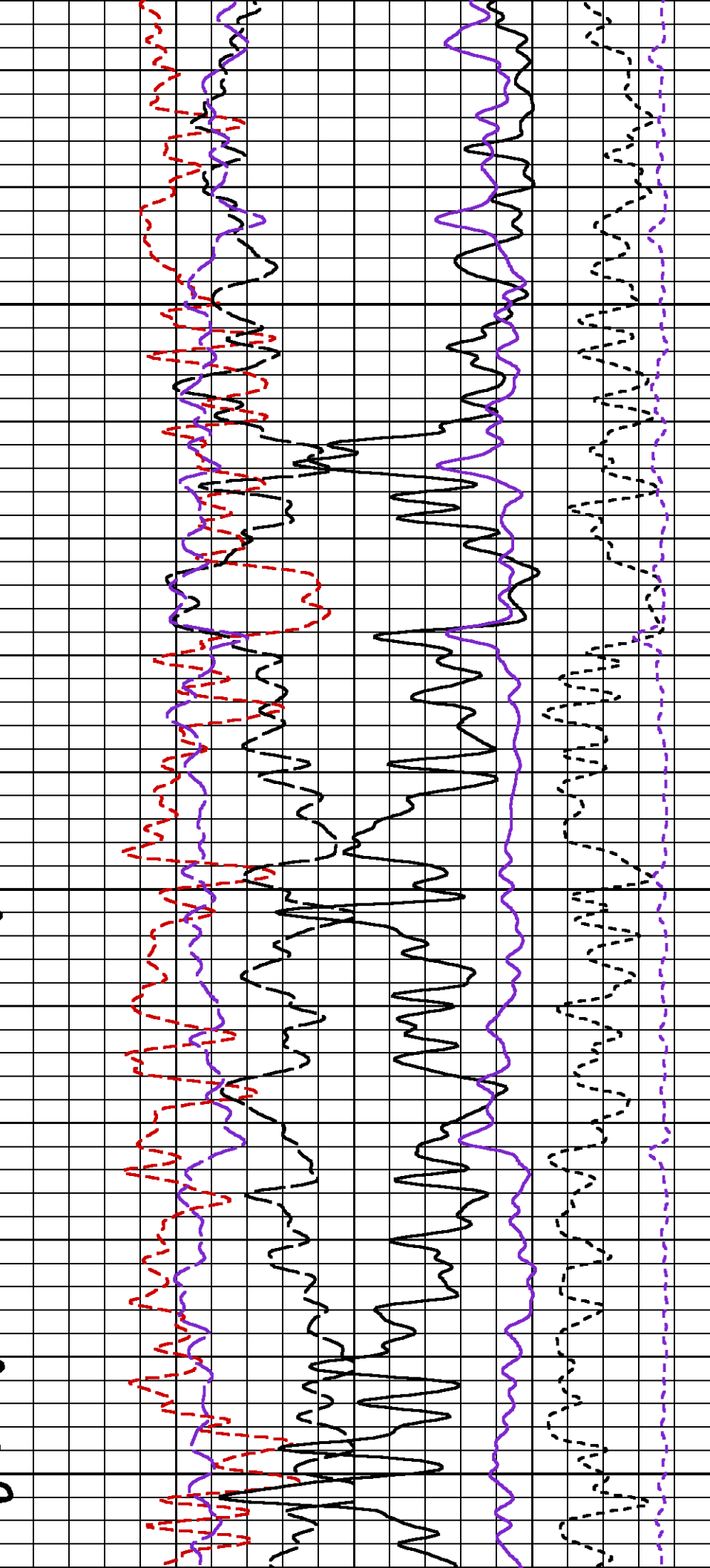

2050

2075

2100

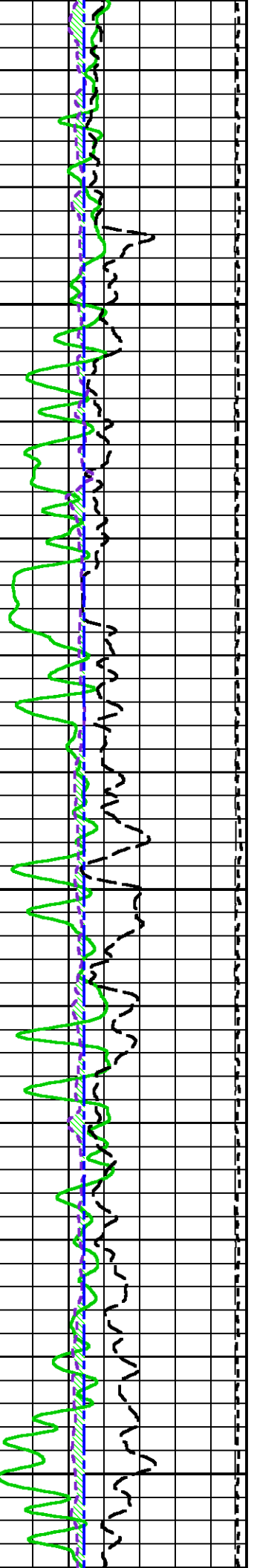

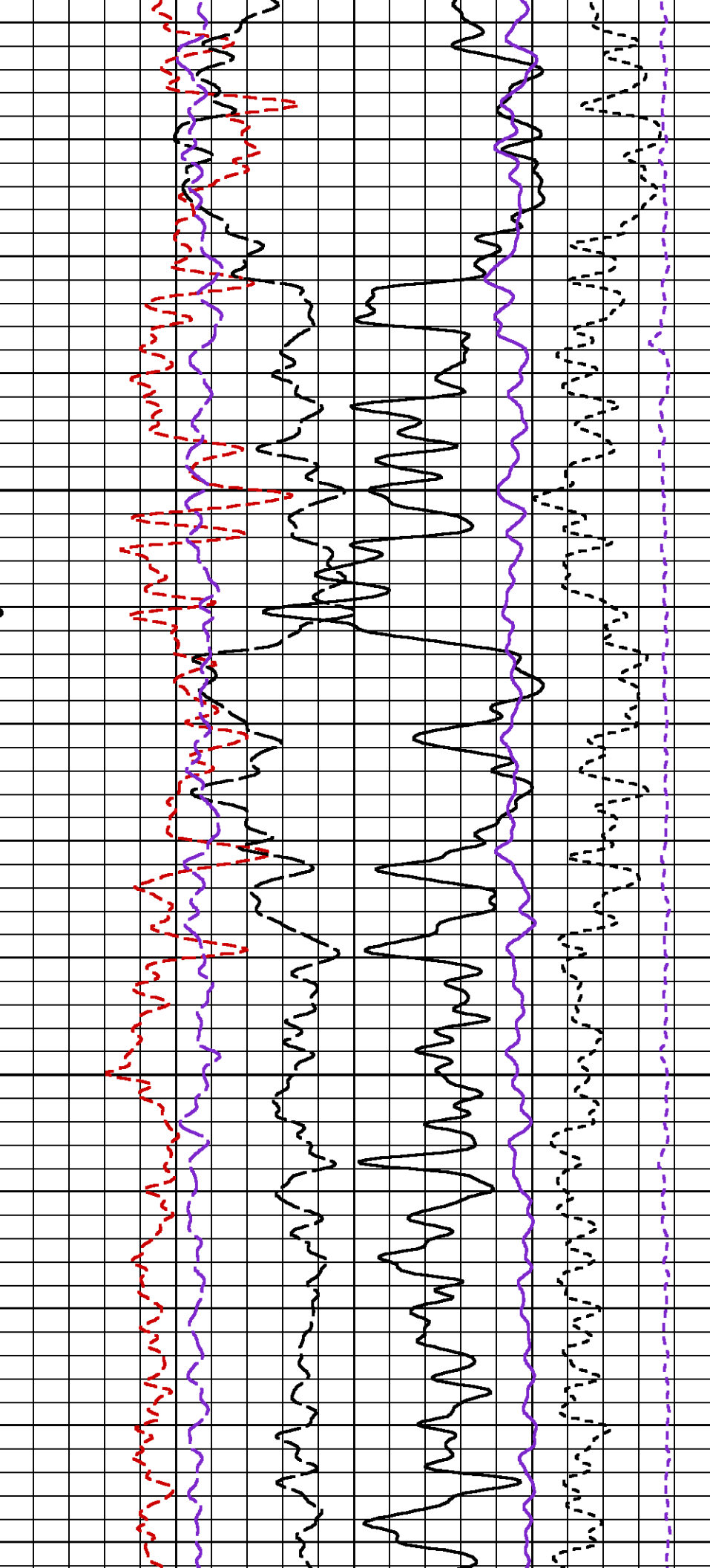

2125

2150

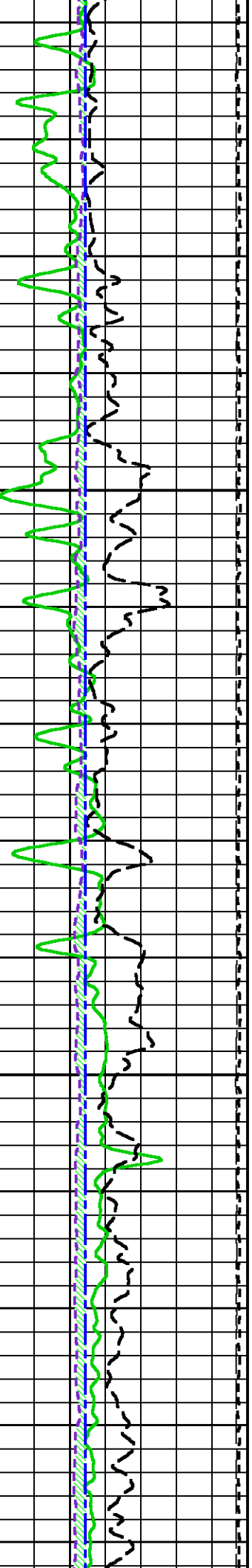

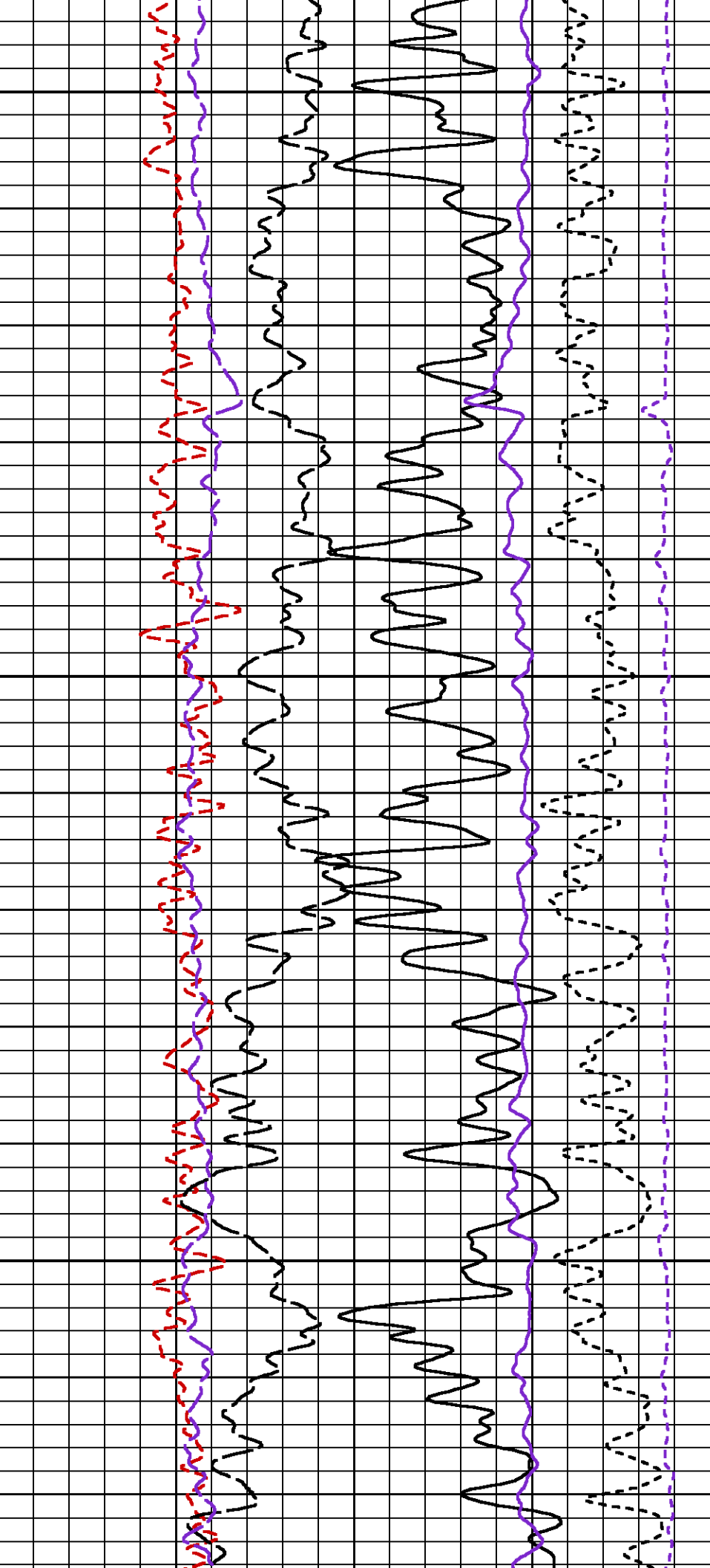

2175

2200

2225

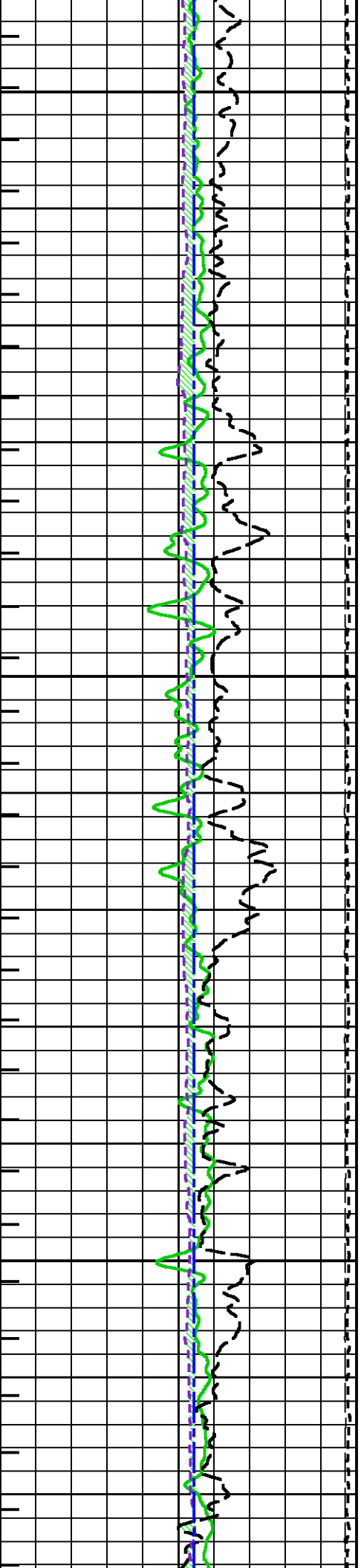

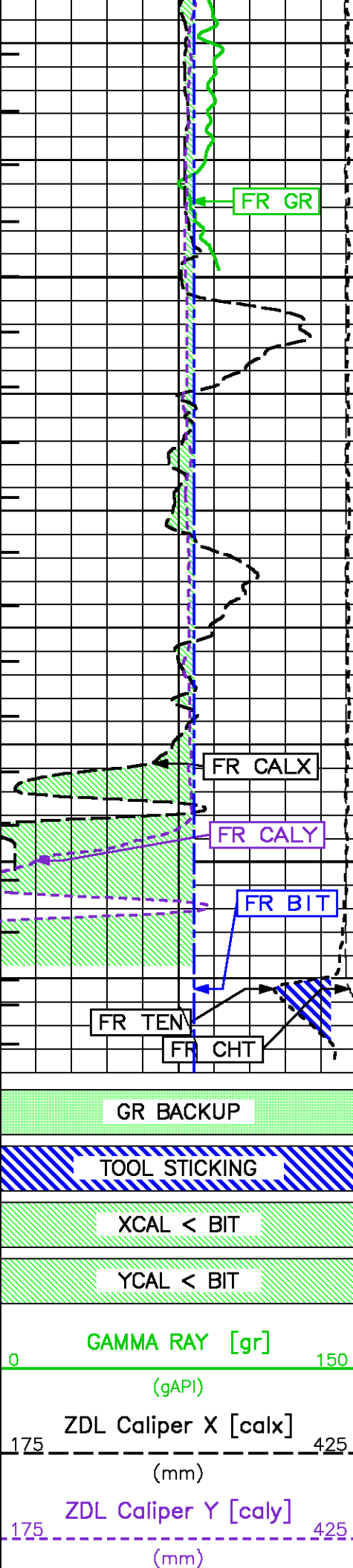

2250

2275

TD

METERS

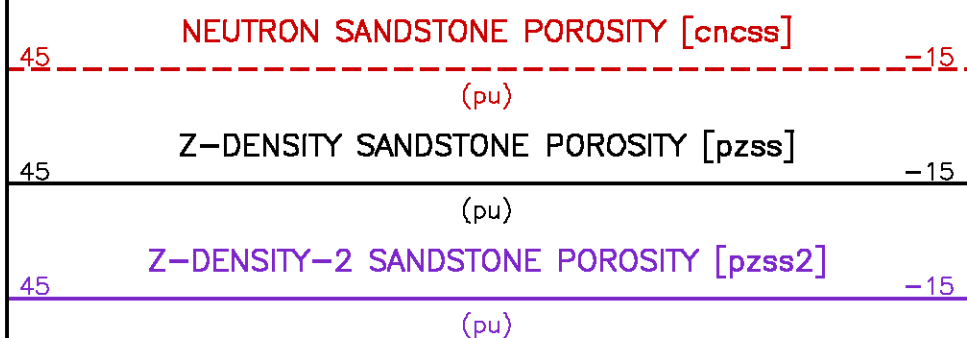
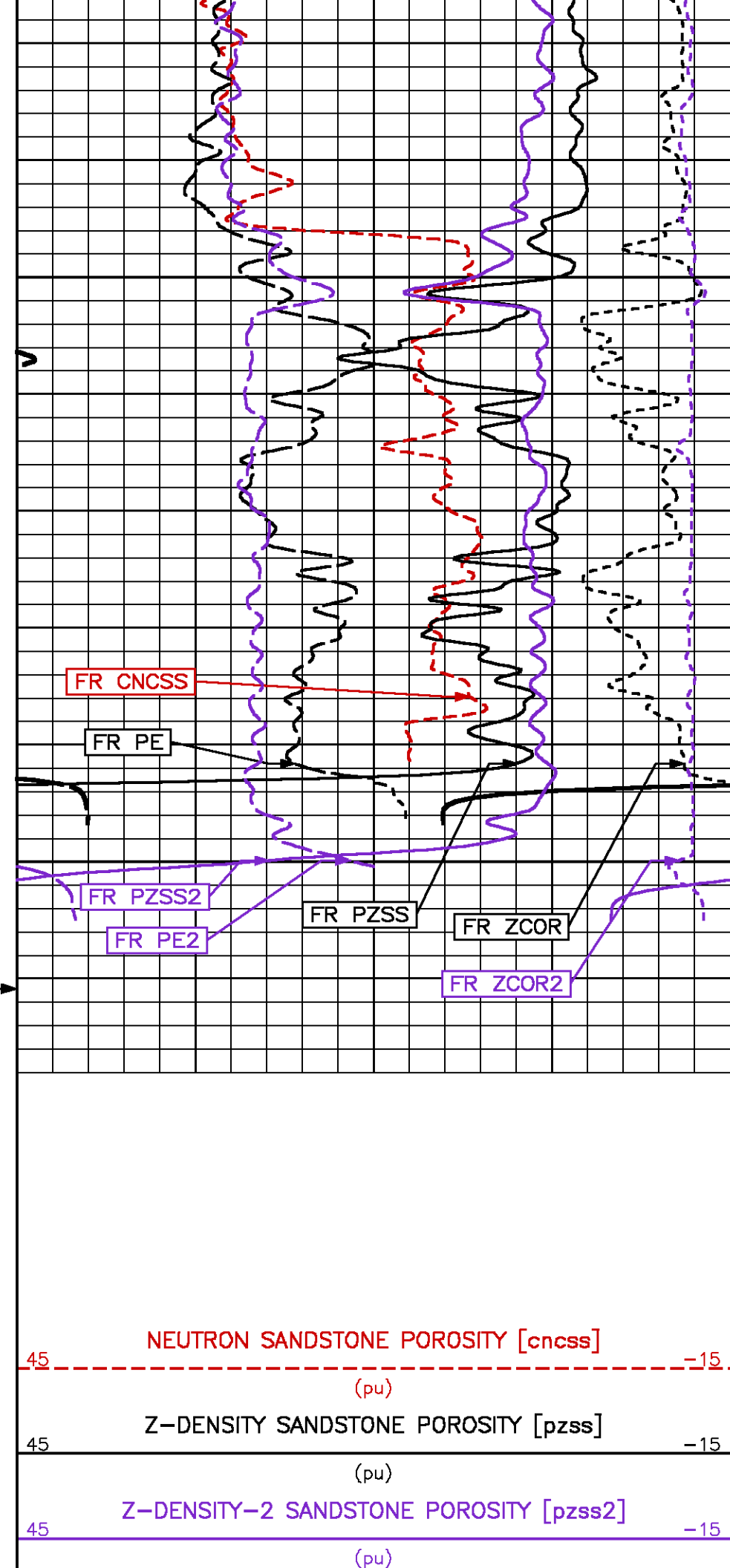

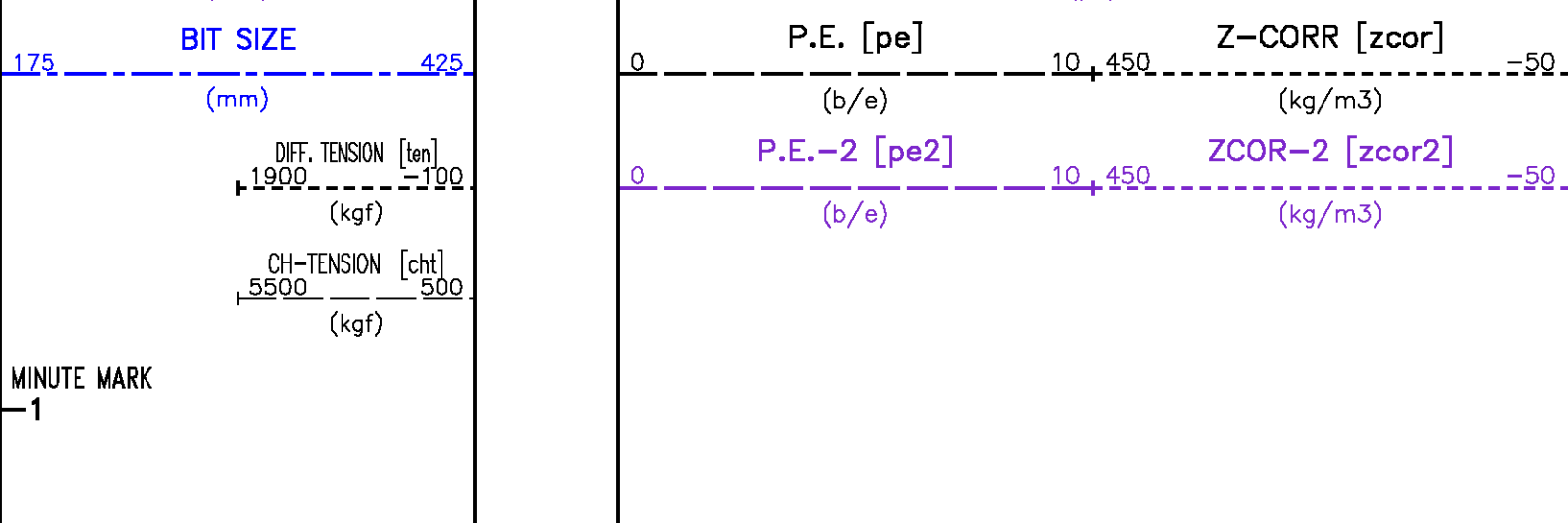

REPEAT LOG - SANDSTONE MATRIX

ECLIPS 6.1i Aug 06, 2010
Patches: 1

Wed Nov 3 07:05:14 2010

Pcrplt /main/62

Cplot

Pdf_Cpp /main/16

Fileview 5.50

PARAMETER AND FILTER SUMMARY REPORT

FILE: /data/pass/nalcor_run1/m980g01.prm
LOGGING MODE: DEPTH DIRECTION: UP
TOP DEPTH: 564.238 m BOTTOM DEPTH: 649.999 m

SYMMETRIC FILTER

MEASUREMENT TYPE	PARAMETER	VALUE	UNITS	INTERVAL (m)	
CHT	FILTER ()	medium (1)		TOP	BOTTOM
TENSION	FILTER ()	medium (1)		"	"
GR	FILTER ()	medium (1)		"	"
CALIPER	FILTER ()	medium (1)		"	"
CN MED RES	FILTER ()	medium (1)		"	"
ZDL MED RES	FILTER (hrd1*)	medium		"	"
	FILTER (hrd12*)	medium		"	"
	FILTER (hrd1s*)	medium		"	"
	FILTER (hrd1s2*)	medium		"	"
	FILTER (hrd2*)	medium		"	"
	FILTER (hrd22*)	medium		"	"
	FILTER (hrd2s*)	medium		"	"
	FILTER (hrd2s2*)	medium		"	"
	FILTER (soft*)	medium		"	"
	FILTER (soft2*)	medium		"	"

BOREHOLE & CEMENT

MEASUREMENT TYPE	PARAMETER	VALUE	UNITS	INTERVAL (m)	
CASING - BOREHOLE & CEMENT VOLUME	CASING O.D.	244.500	mm	TOP	BOTTOM
	CASING THICKNESS	0.000	mm	"	"
BIT SIZE	BIT SIZE	311.000	mm	"	"
BOREHOLE CORR DIAMETER SOURCE	CALIPER/FIXED DIA. (cnbh*)	USE CALIPER		"	"
BOREHOLE CORR DIAMETER	FIXED DIAMETER (cnbh*)	311.000	mm	"	"
X-Y COMBINED CALIPER PROCESSING-FOCM5Y	Caliper - FOCUS	Average		"	"

ACCELERATION PROCESSING

MEASUREMENT TYPE	PARAMETER	VALUE	UNITS	INTERVAL (m)	
------------------	-----------	-------	-------	--------------	--

ACCEL CORR SWITCH		ACCEL DEPTH CORR		CORRECTION ON		TOP	BOTTOM	
CN PROCESSING								
MEASUREMENT TYPE	PARAMETER		VALUE	UNITS	INTERVAL (m)			
CN BOREHOLE CORRECTION	SALINITY		0	ppm	TOP	BOTTOM		
	BOREHOLE CORRECTION		ON		''	''		
CN CASING & CEMENT CORRECTION	CORRECTION		OFF		''	''		
	BIT SIZE BEHIND CSNG		444.500	mm	''	''		
ZDL PROCESSING								
MEASUREMENT TYPE	PARAMETER		VALUE	UNITS	INTERVAL (m)			
DENSITY POROSITY	Air Filled Borehole		NO		TOP	BOTTOM		
	RHOfluid		1.000	g/cm3	''	''		
	RHOmatrix (sand)		2.650	g/cm3	''	''		
CURVE DESCRIPTION REPORT								
CURVE NAME		CREATION DATE	CURVE DESCRIPTION					
F1:BIT	Nov 2 22:33:11	2010	BIT SIZE					
F1:CALX	Nov 2 22:33:11	2010	CALIPER FROM X-AXIS OF XY CALIPER(S)					
F1:CALY	Nov 2 22:33:11	2010	CALIPER FROM Y-AXIS OF XY CALIPER(S)					
F1:CHT	Nov 2 22:33:11	2010	CABLE HEAD TENSION					
F1:CNCSS	Nov 2 22:33:11	2010	BOREHOLE SIZE CORRECTED SANDSTONE COMPENSATED NEU POROSITY					
F1:GR	Nov 2 22:33:11	2010	GAMMA RAY					
F1:MMRK	Nov 2 22:33:11	2010	MINUTE MARK					
F1:PE	Nov 2 22:33:11	2010	PHOTO ELECTRIC CROSS-SECTION					
F1:PE2	Nov 2 22:33:11	2010	PHOTOELECTRIC CROSS-SECTION (2ND TOOL)					
F1:PZSS	Nov 2 22:33:11	2010	POROSITY FOR SANDSTONE MATRIX					
F1:PZSS2	Nov 2 22:33:11	2010	POROSITY FOR SANDSTONE MATRIX (2ND TOOL)					
F1:TEN	Nov 2 22:33:11	2010	DIFFERENTIAL TENSION					
F1:ZCOR	Nov 2 22:33:11	2010	DENSITY CORRECTION					
F1:ZCOR2	Nov 2 22:33:11	2010	DENSITY CORRECTION (2ND TOOL)					
CURVE MEASURE POINT OFFSET								
CURVE	OFFSET (m)		CURVE	OFFSET (m)		CURVE	OFFSET (m)	
BIT	0.00		CNCSS	12.50		PZSS	9.64	
CALX	9.64		GR	33.68		PZSS2	5.49	
CALY	5.49		PE	9.64		TEN	0.00	
CHT	0.00		PE2	5.49		ZCOR	9.64	
Presentation : cpu1:/dat1a/pass/nalcor_run1/zdl2_rpt_ss.pdf [1:240 Scale] Plot Interval : 550 - 649.986 Meters Data File 1 : F1 : cpu1:/dat1a/pass/nalcor_run1/r1t2_repeat.xtf Created On : Nov 2 22:33:11 2010 Company : NALCOR ENERGY Well : NALCOR ET AL FINNEGAN 31 Field : FINNEGAN File Interval : 526.847 - 649.986 Meters Oct : m980g								
GR BACKUP			METERS					
TOOL STICKING								
XCAL < BIT								
YCAL < BIT								
GAMMA RAY [gr] (gAPI)								
ZDL Caliper X [calx]								
			NEUTRON SANDSTONE POROSITY [cncss] ----- (pu)					
			Z-DENSITY SANDSTONE POROSITY [pzss]					

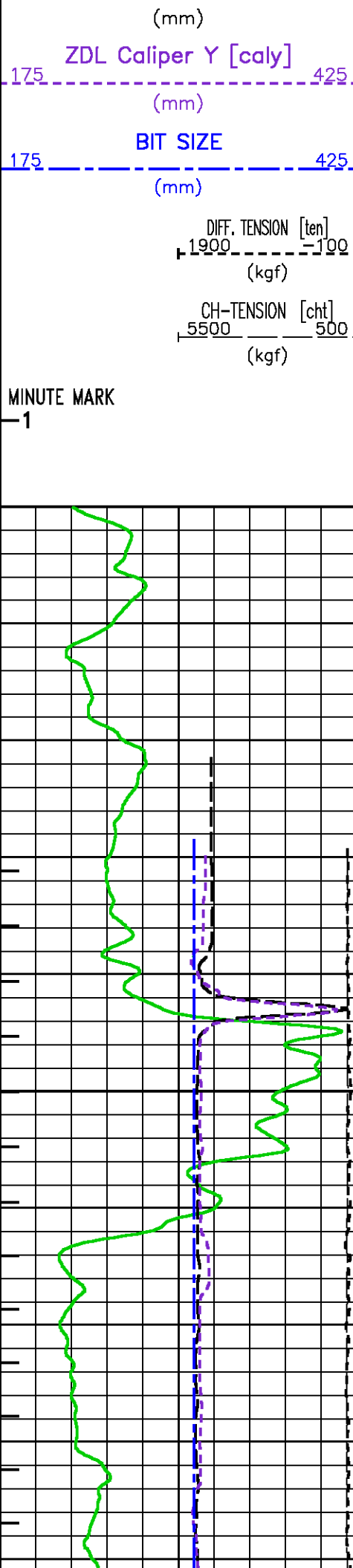

550

575

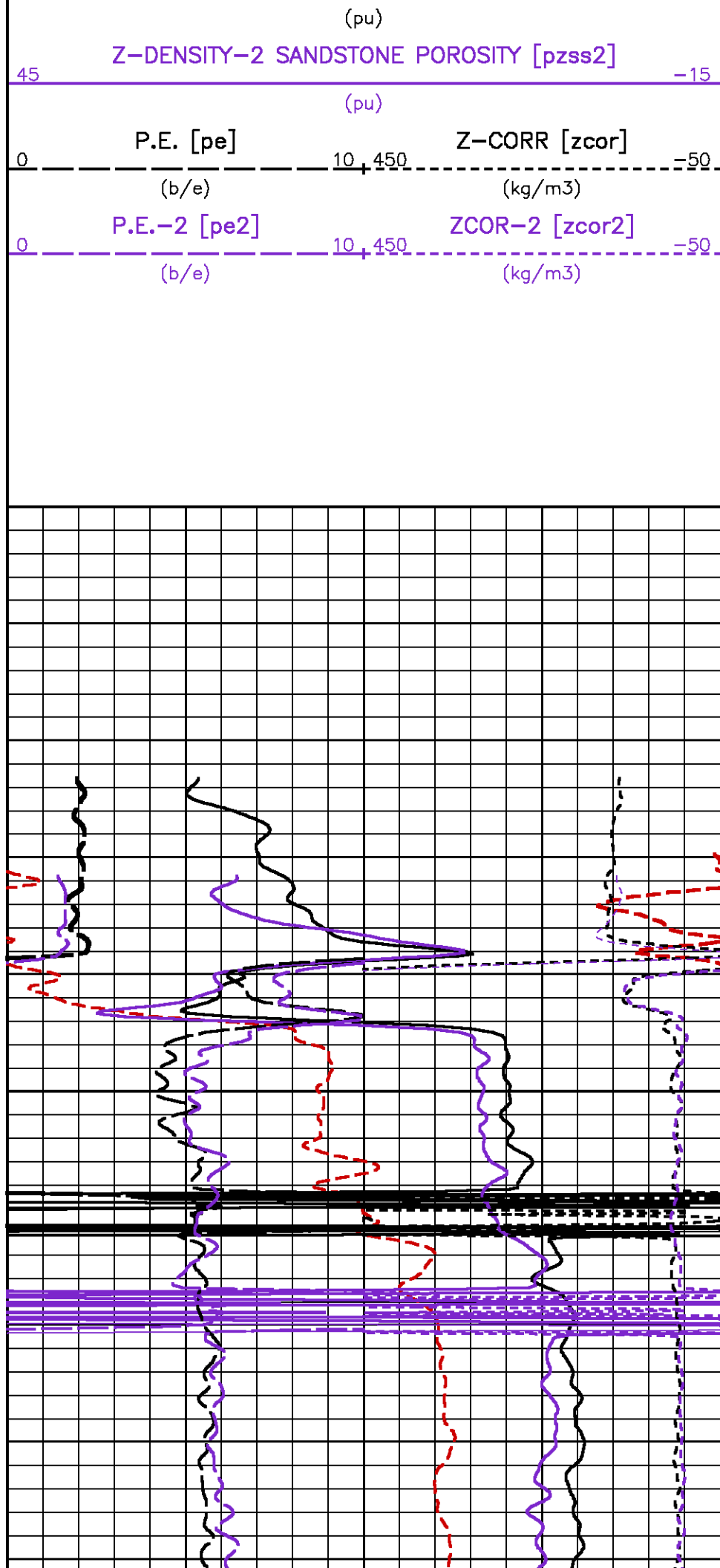

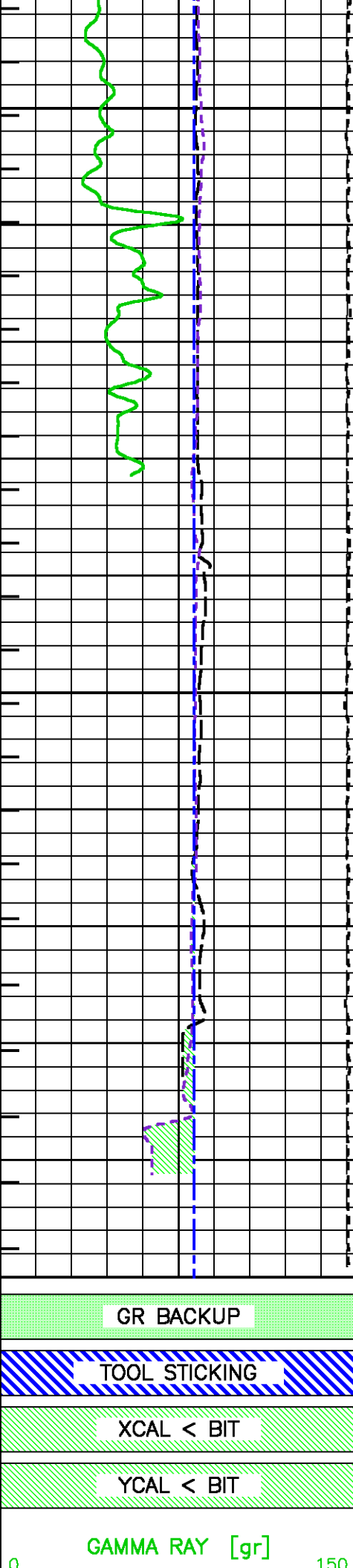

600

625

650

METERS

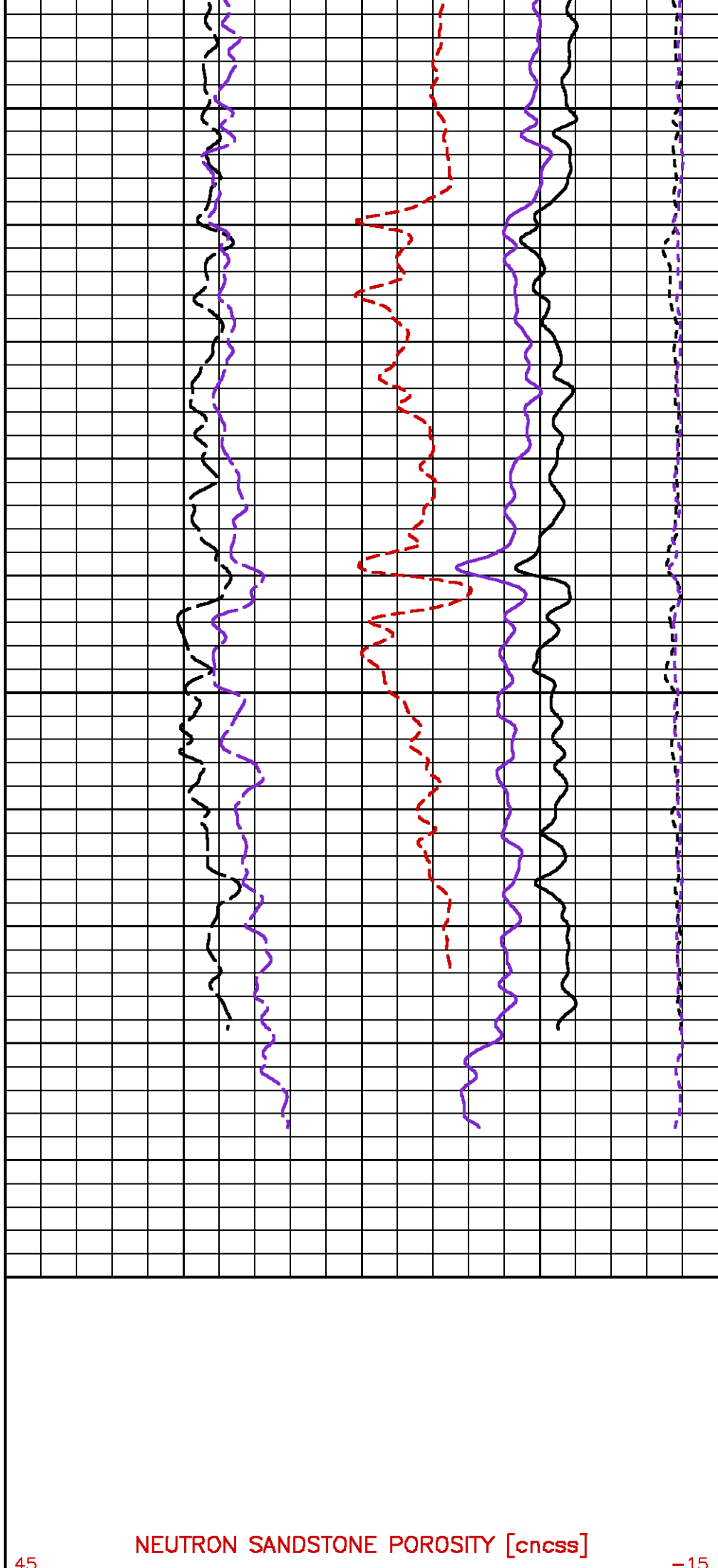

45

NEUTRON SANDSTONE POROSITY [cnss]

15

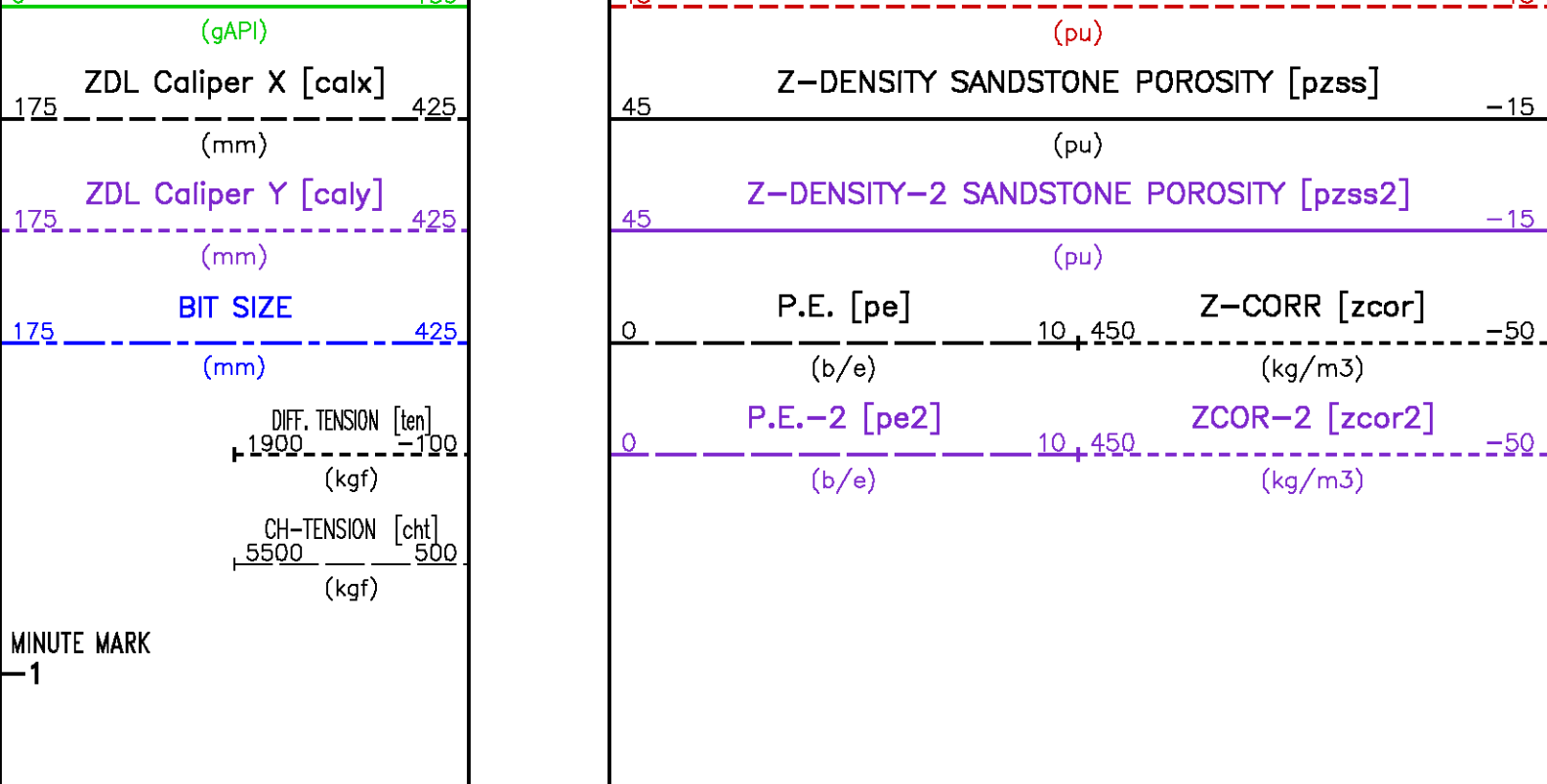

HIGH RESOLUTION LOG - SANDSTONE MATRIX

ECLIPS 6.1i Aug 06, 2010
Patches: 1

Wed Nov 3 15:39:11 2010

Pcrplt /main/62

Cplot

Pdf_Cpp /main/16

Fileview 5.50

PARAMETER AND FILTER SUMMARY REPORT

File: /data/pass/nalcor_run1/m980g03.prm
LOGGING MODE: DEPTH DIRECTION: UP
TOP DEPTH: 542.107 m BOTTOM DEPTH: 2283.998 m

SYMMETRIC FILTER

MEASUREMENT TYPE	PARAMETER	VALUE	UNITS	INTERVAL (m)	
CHT	FILTER ()	medium (1)		TOP	BOTTOM
TENSION	FILTER ()	medium (1)		''	''
GR	FILTER (.h)	medium (1)		''	''
CALIPER	FILTER (.h)	medium (1)		''	''
CN HIGH RES	FILTER (.h)	light		''	''
ZDL HIGH RES	FILTER (hrd1*)	light		''	''
	FILTER (hrd12*)	light		''	''
	FILTER (hrd1s*)	light		''	''
	FILTER (hrd1s2*)	light		''	''
	FILTER (hrd2*)	light		''	''
	FILTER (hrd22*)	light		''	''
	FILTER (hrd2s*)	light		''	''
	FILTER (hrd2s2*)	light		''	''
	FILTER (soft*)	light		''	''
	FILTER (soft2*)	light		''	''

BOREHOLE & CEMENT

MEASUREMENT TYPE	PARAMETER	VALUE	UNITS	INTERVAL (m)	
------------------	-----------	-------	-------	--------------	--

CASING - BOREHOLE & CEMENT VOLUME	CASING O.D.	244.500	mm	TOP	BOTTOM
	CASING THICKNESS	0.000	mm	''	''
BIT SIZE	BIT SIZE	311.000	mm	''	''
BOREHOLE CORR DIAMETER SOURCE	CALIPER/FIXED DIA. (cnbh*)	USE CALIPER		''	''
BOREHOLE CORR DIAMETER	FIXED DIAMETER (cnbh*)	311.000	mm	''	''
X-Y COMBINED CALIPER PROCESSING-FOCM5Y	Caliper - FOCUS	Y-Axis		''	''

ACCELERATION PROCESSING					
MEASUREMENT TYPE	PARAMETER	VALUE	UNITS	INTERVAL (m)	
ACCEL CORR SWITCH	ACCEL DEPTH CORR	CORRECTION ON		TOP	BOTTOM

CN PROCESSING					
MEASUREMENT TYPE	PARAMETER	VALUE	UNITS	INTERVAL (m)	
CN BOREHOLE CORRECTION	SALINITY	0	ppm	TOP	BOTTOM
	BOREHOLE CORRECTION	ON		''	''
CN CASING & CEMENT CORRECTION	CORRECTION	OFF		''	''
	BIT SIZE BEHIND CSNG	444.500	mm	''	''

ZDL PROCESSING					
MEASUREMENT TYPE	PARAMETER	VALUE	UNITS	INTERVAL (m)	
DENSITY POROSITY	Air Filled Borehole	NO		TOP	BOTTOM
	RHOfluid	1.000	g/cm3	''	''
	RHOmatrix (sand)	2.650	g/cm3	''	''

CURVE DESCRIPTION REPORT			
CURVE NAME	CREATION DATE	CURVE DESCRIPTION	
F1:BIT	Nov 3 01:15:13 2010	BIT SIZE	
F1:CALXQH	Nov 3 01:15:13 2010	CALIPER FROM X-AXIS OF XY CALIPER(S)	
F1:CALYQH	Nov 3 01:15:13 2010	CALIPER FROM Y-AXIS OF XY CALIPER(S)	
F1:CHT	Nov 3 01:15:13 2010	CABLE HEAD TENSION	
F1:CNCSSQH	Nov 3 01:15:13 2010	BOREHOLE SIZE CORRECTED SANDSTONE COMPENSATED NEU POROSITY	
F1:GRQH	Nov 3 01:15:13 2010	GAMMA RAY	
F1:MMRK	Nov 3 01:15:13 2010	MINUTE MARK	
F1:PE2QH	Nov 3 01:15:13 2010	PHOTOELECTRIC CROSS-SECTION (2ND TOOL)	
F1:PEQH	Nov 3 01:15:13 2010	PHOTO ELECTRIC CROSS-SECTION	
F1:PZSS2QH	Nov 3 01:15:13 2010	POROSITY FOR SANDSTONE MATRIX (2ND TOOL)	
F1:PZSSQH	Nov 3 01:15:13 2010	POROSITY FOR SANDSTONE MATRIX	
F1:TEN	Nov 3 01:15:13 2010	DIFFERENTIAL TENSION	
F1:ZCOR2QH	Nov 3 01:15:13 2010	DENSITY CORRECTION (2ND TOOL)	
F1:ZCORQH	Nov 3 01:15:13 2010	DENSITY CORRECTION	

CURVE MEASURE POINT OFFSET							
CURVE	OFFSET (m)	CURVE	OFFSET (m)	CURVE	OFFSET (m)	CURVE	OFFSET (m)
BIT	0.00	CNCSSQH	12.50	PZSS2QH	5.52	ZCORQH	9.64
CALXQH	9.64	GRQH	33.68	PZSSQH	9.64		
CALYQH	5.52	PE2QH	5.52	TEN	0.00		
CHT	0.00	PEQH	9.64	ZCOR2QH	5.52		

Presentation : cpu1:/dat1a/pass/nalcor_run1/zdl2_hires_ss.pdf [1:120 Scale]
Plot Interval : 545 - 2283.94 Meters

Data File 1 : F1 : cpu1:/dat1a/pass/nalcor_run1/r1t2_mainl.xtf
Created On : Nov 3 01:15:13 2010
Company : NALCOR ENERGY
Well : NALCOR ET AL FINNEGAN 31
Field : FINNEGAN
File Interval : 504.749 - 2283.98 Meters
Oct : m980g

GR BACKUP	METERS	
TOOL STICKING		
XCAL < BIT		

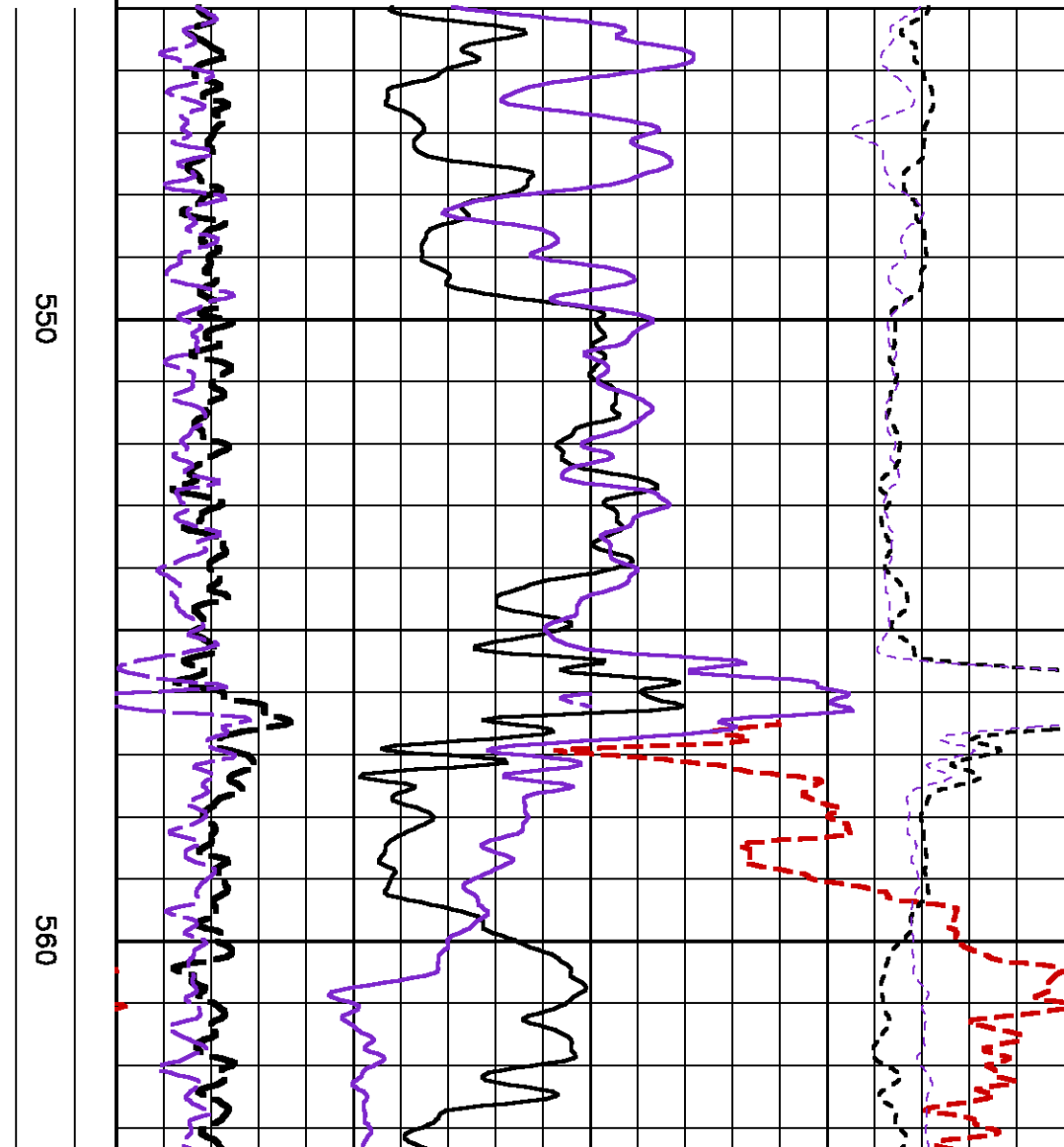
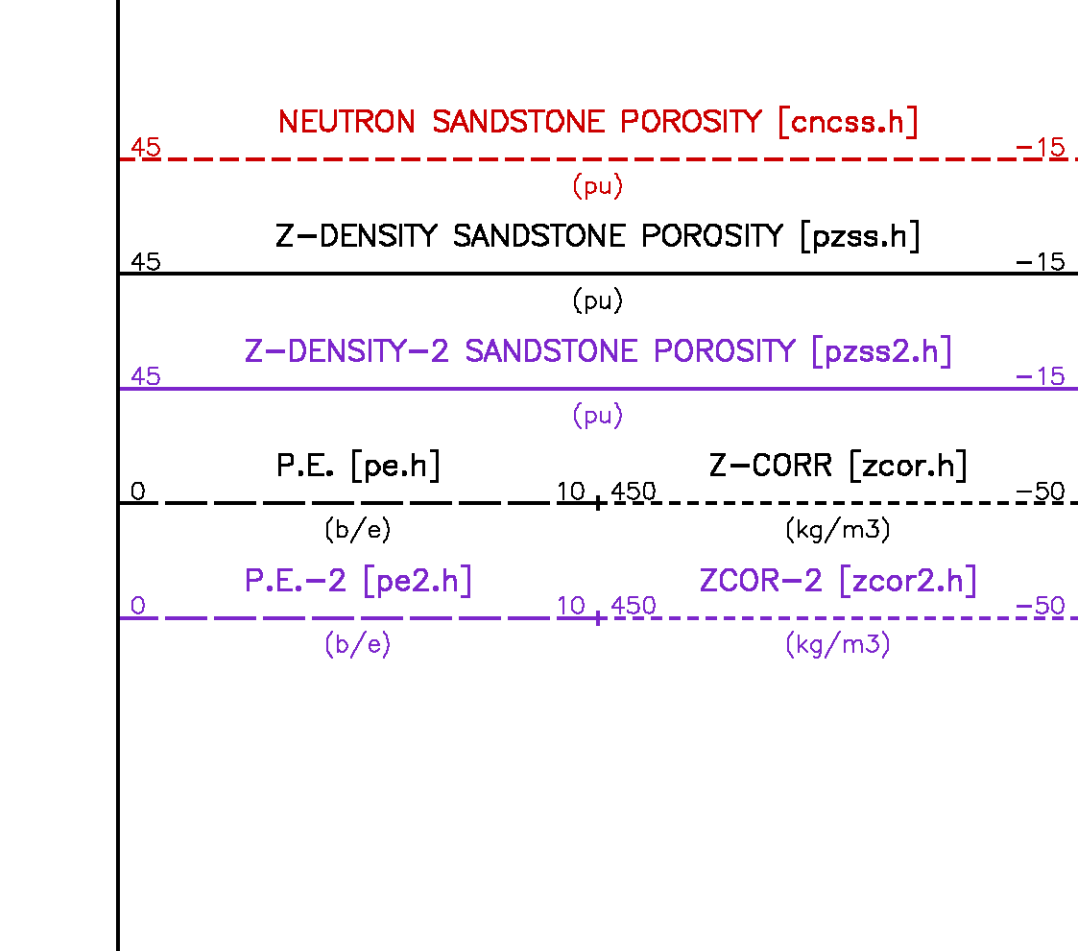
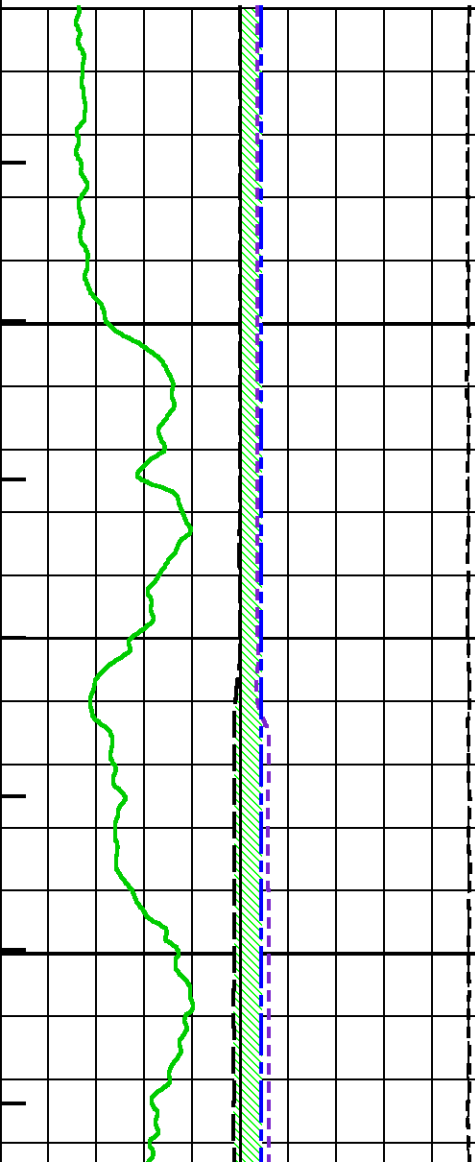
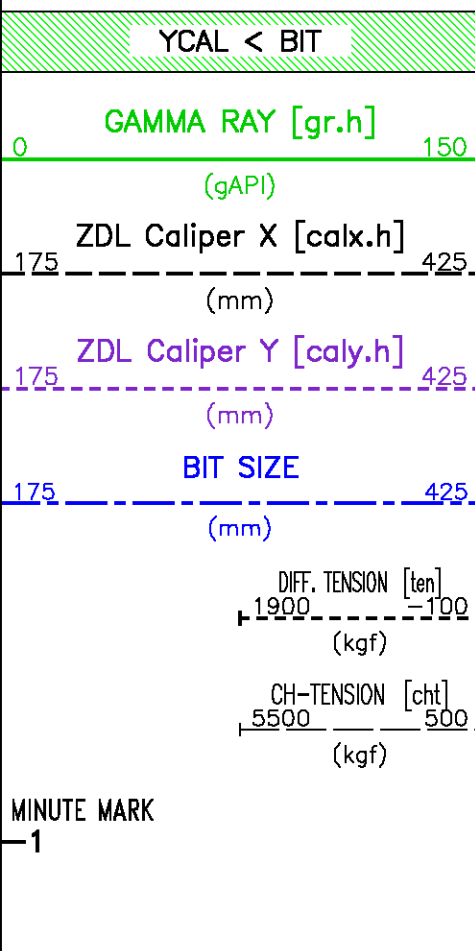

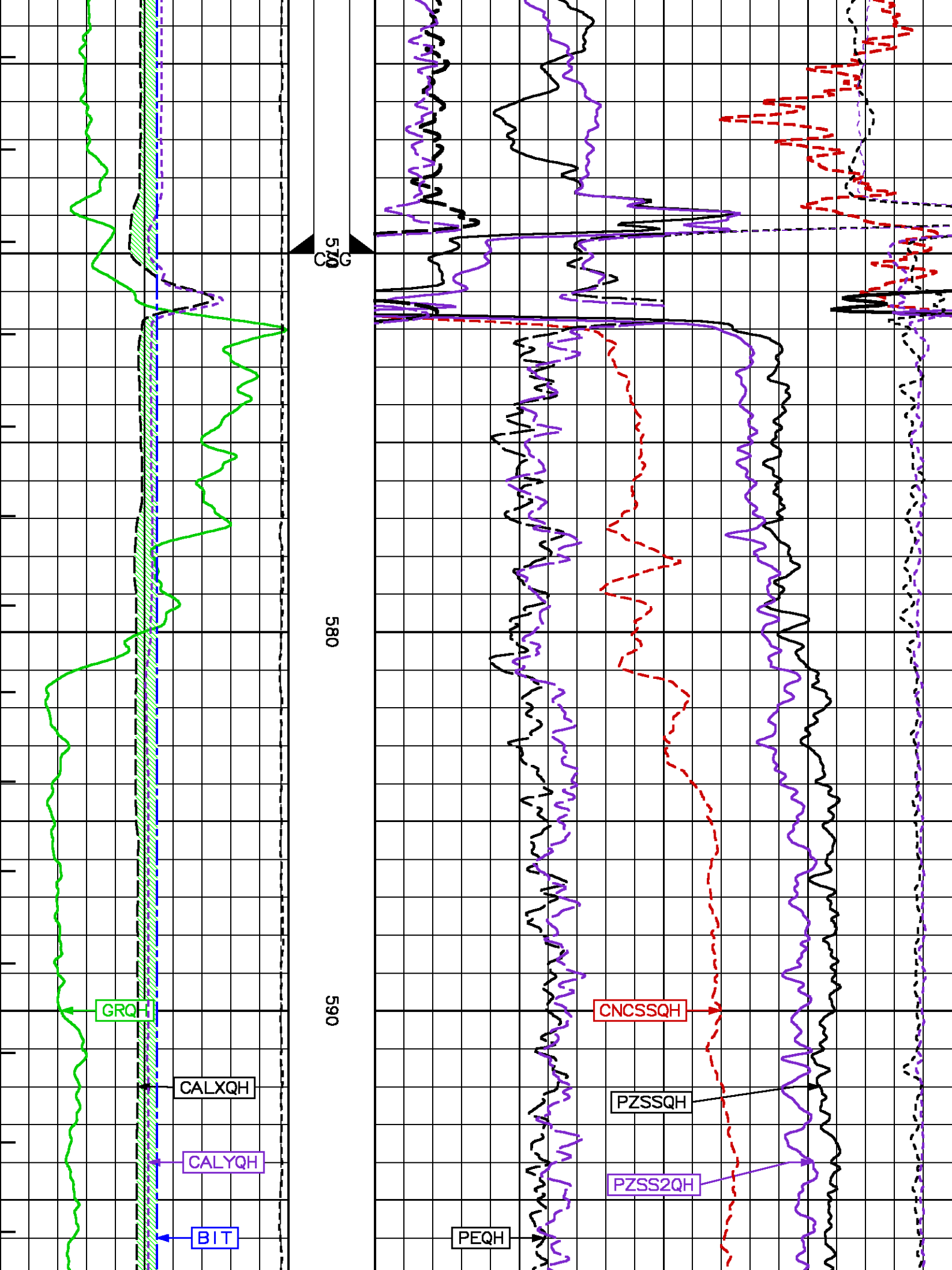

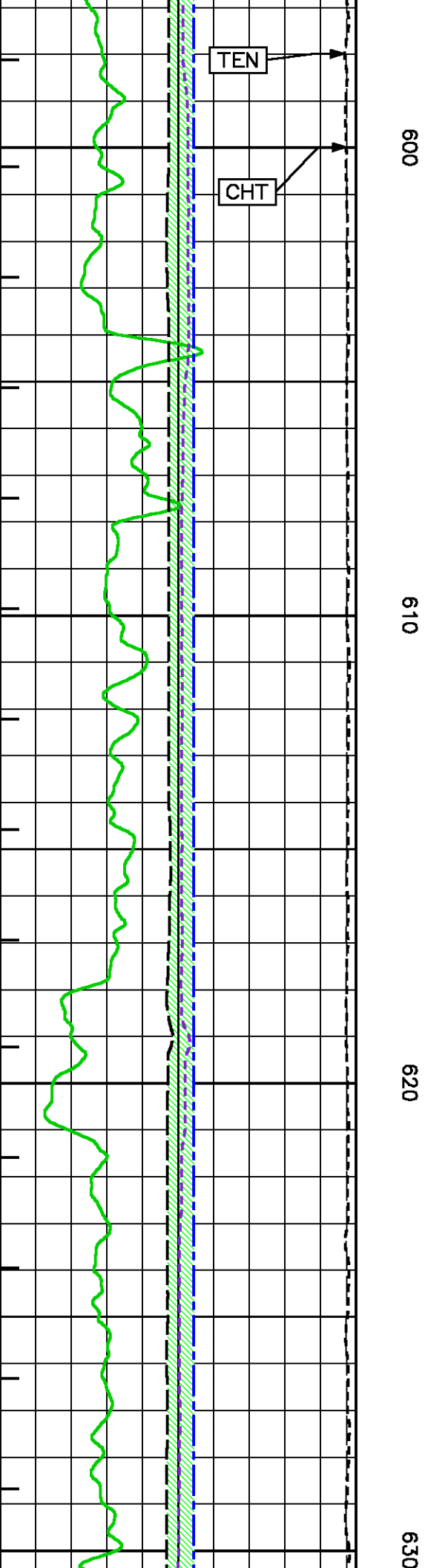
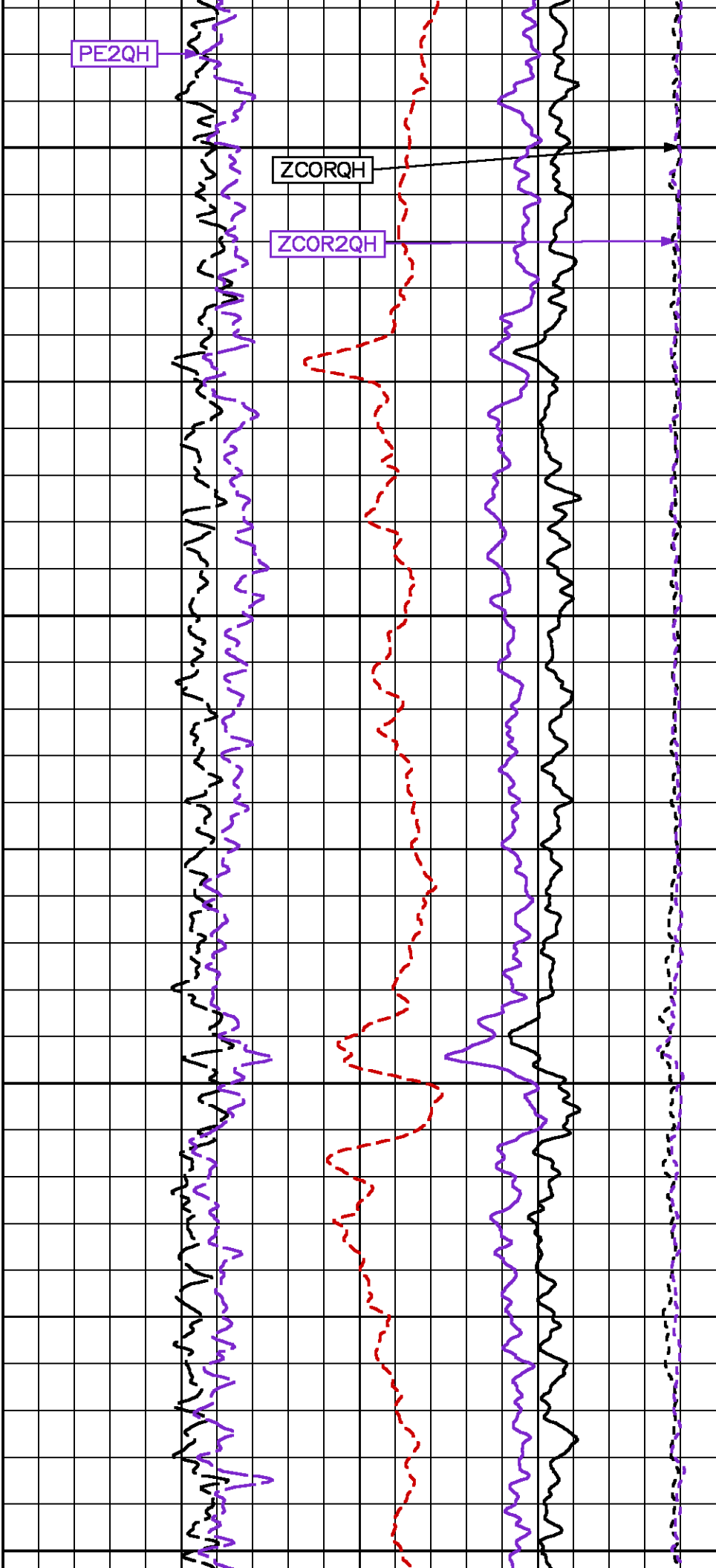

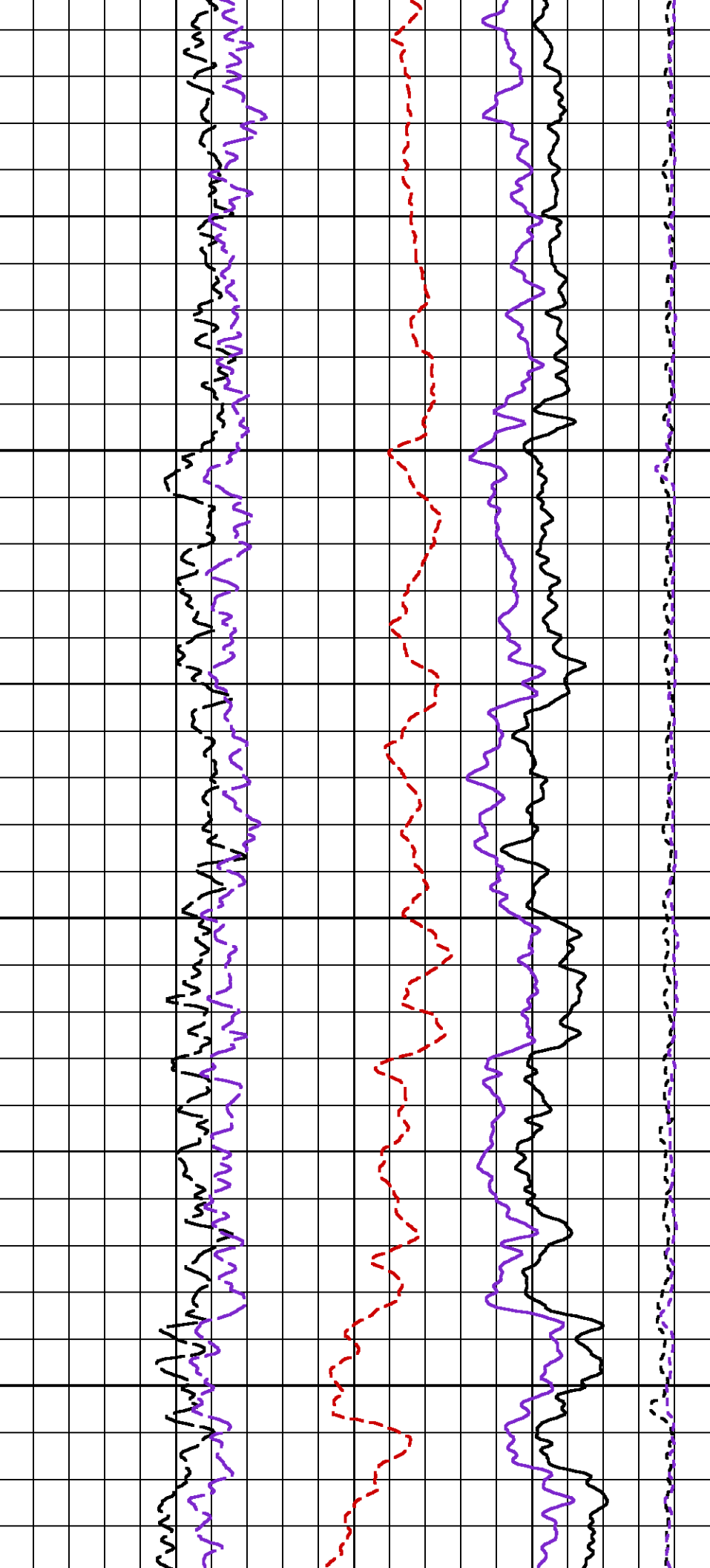

640

650

660

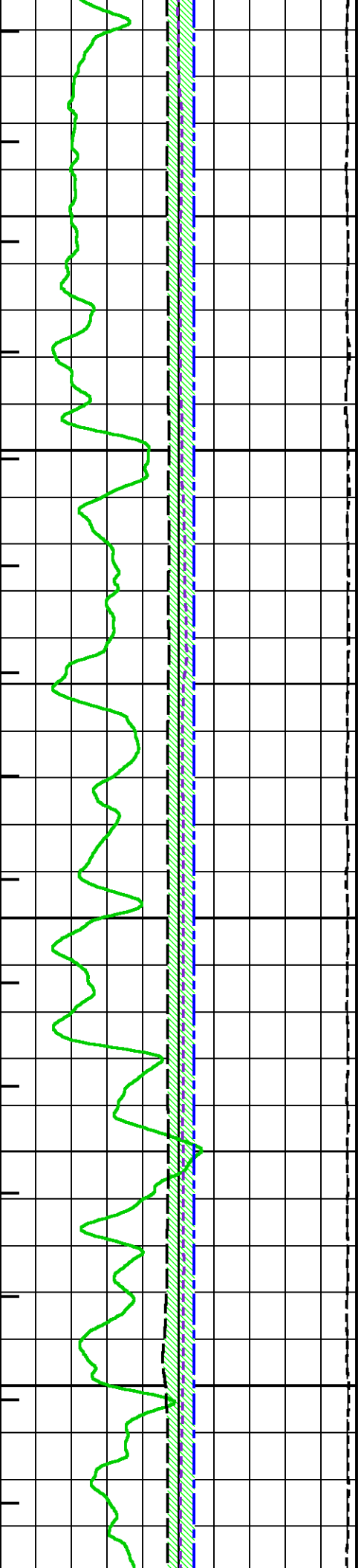

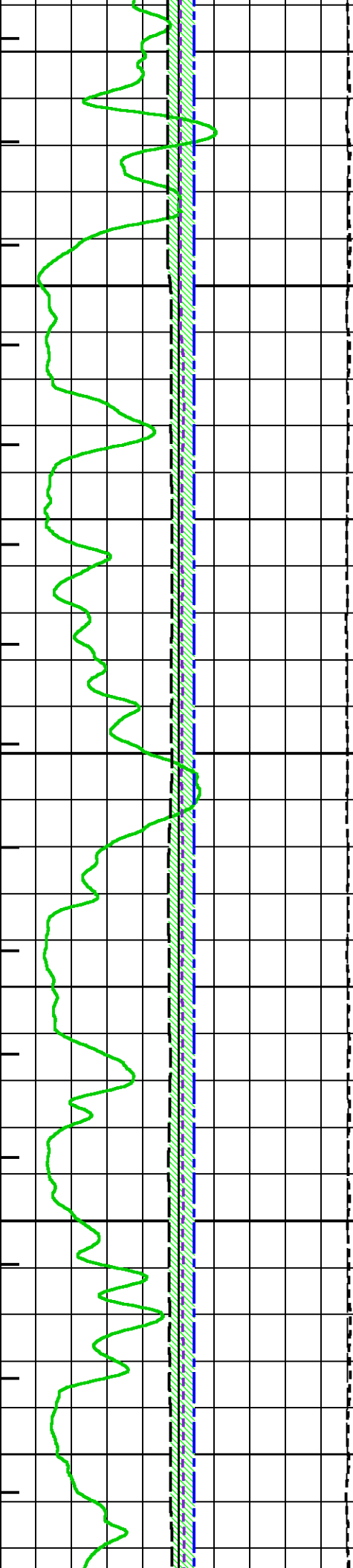

670

680

690

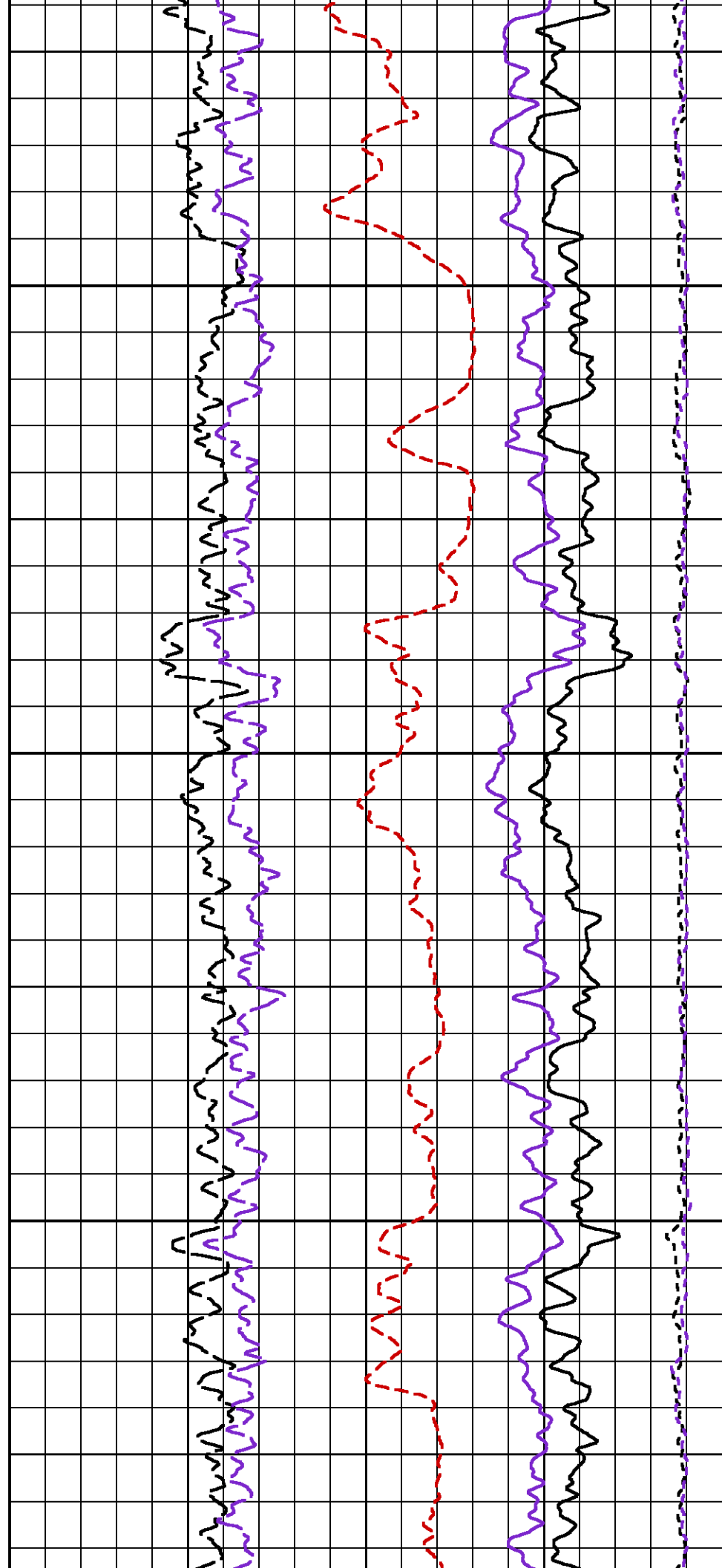

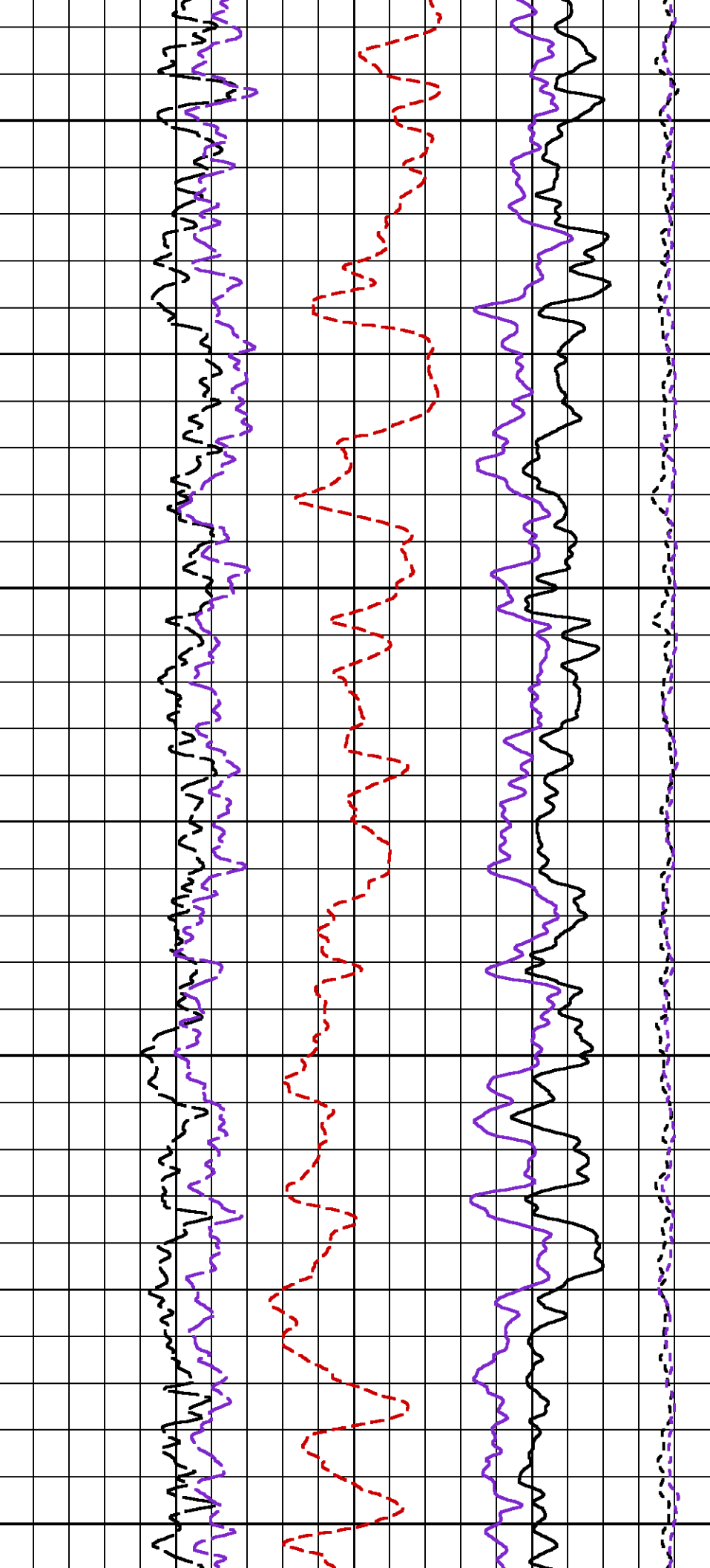

700

710

720

730

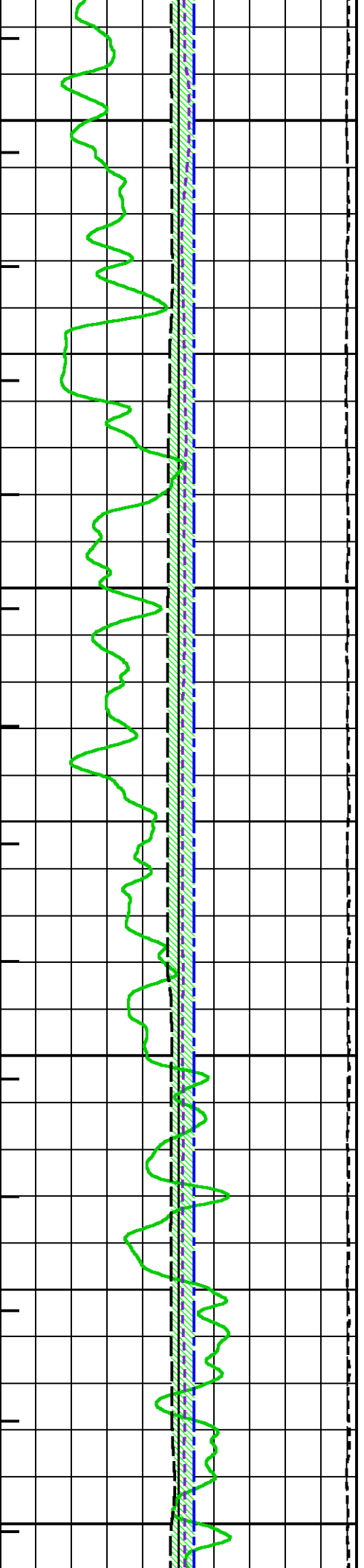

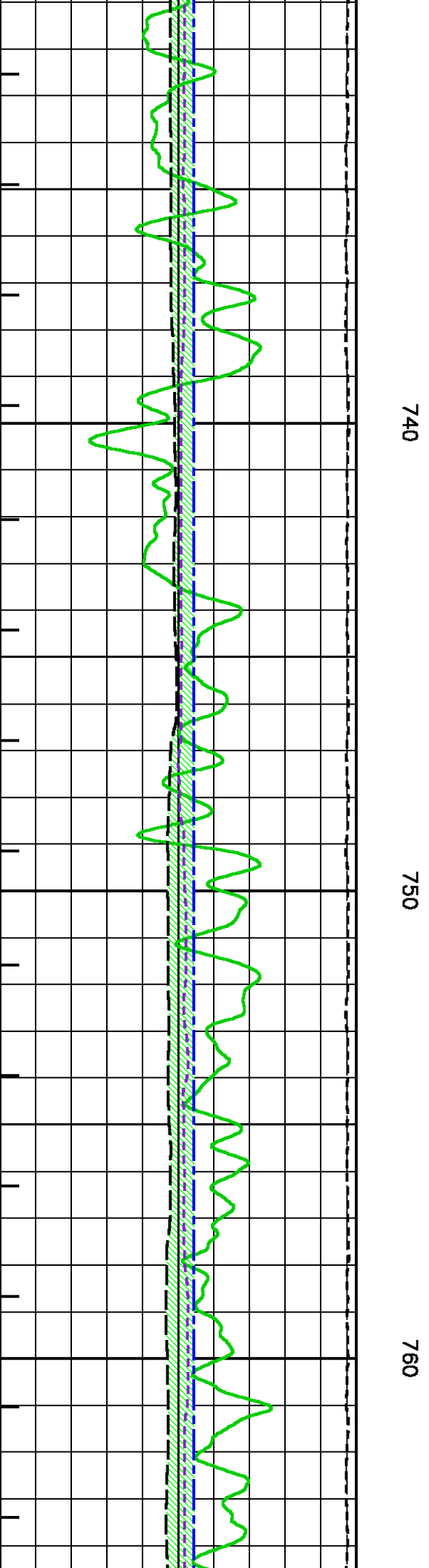
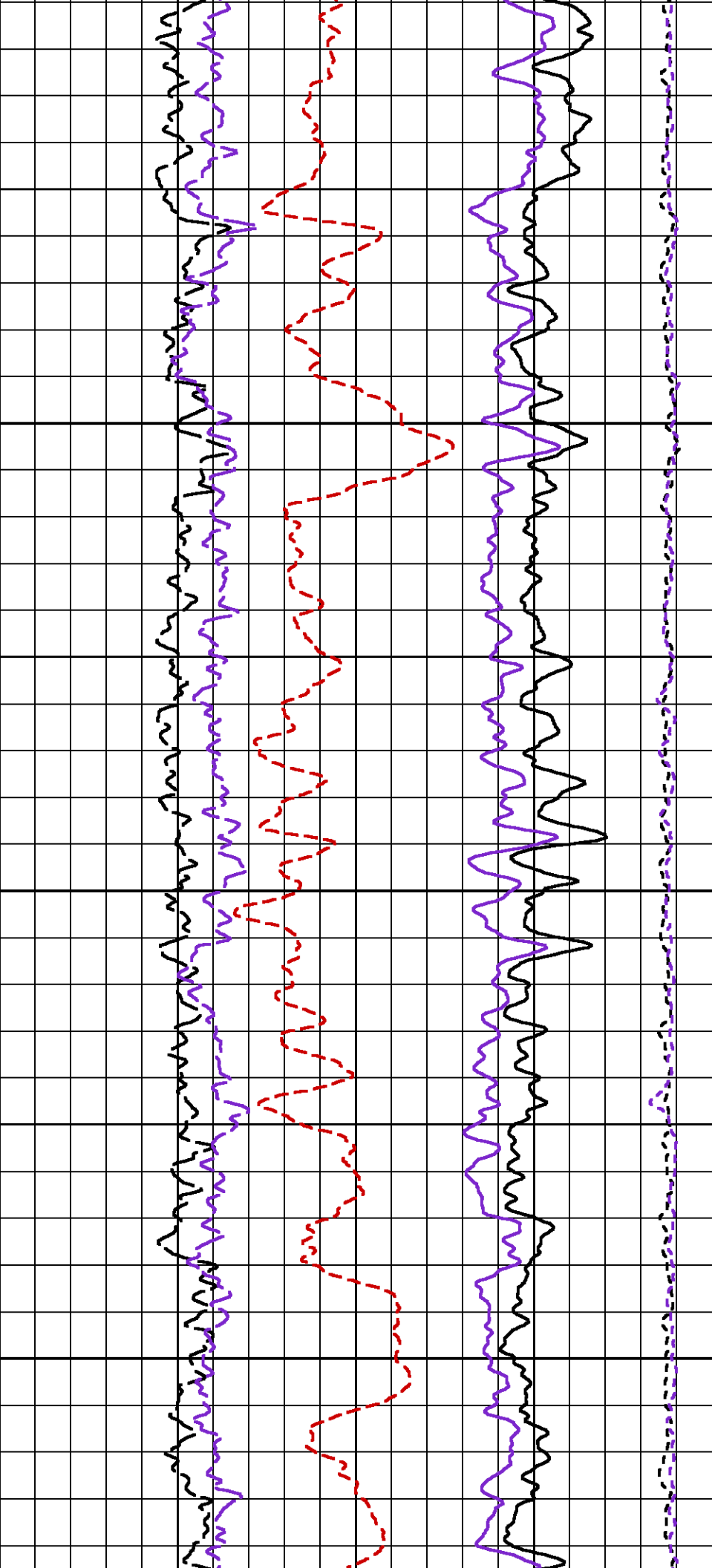

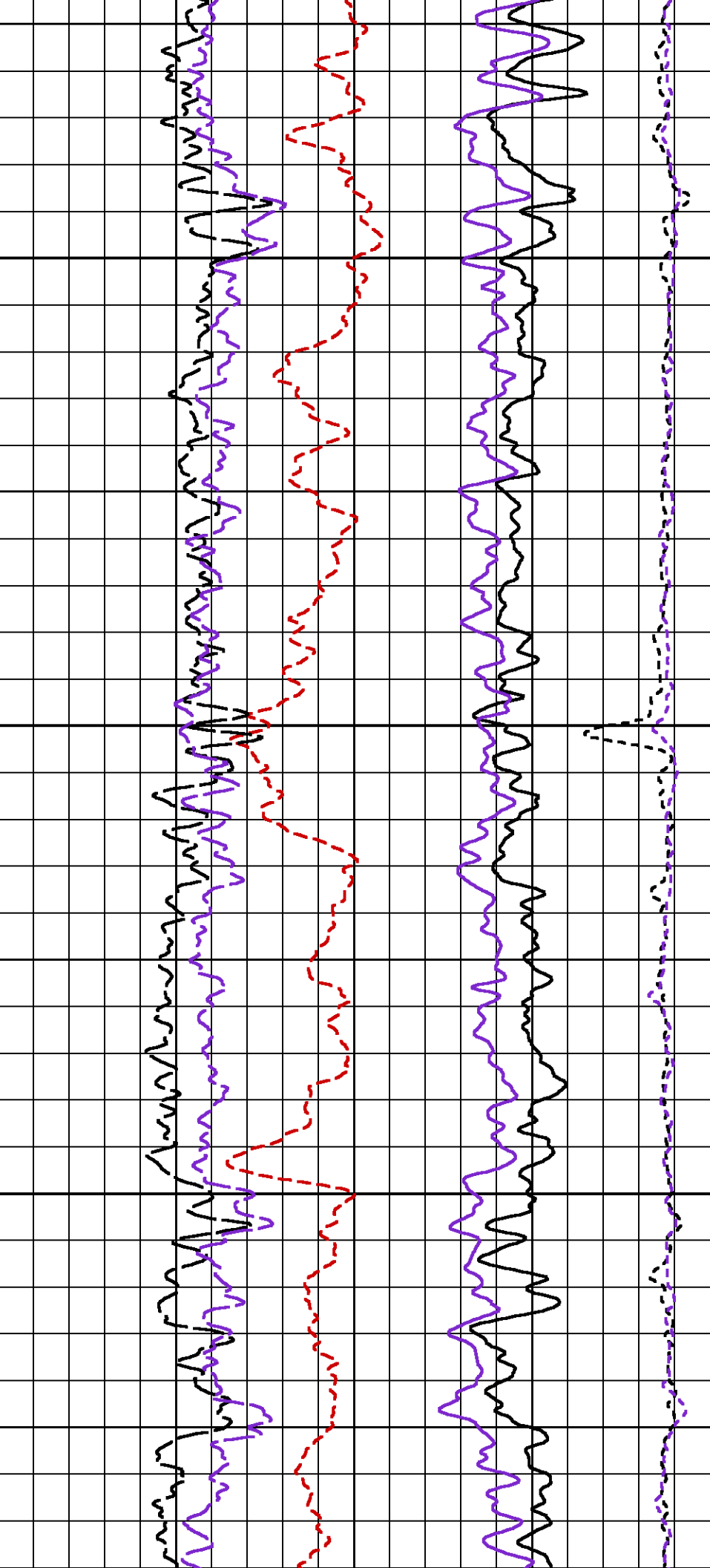

770

780

790

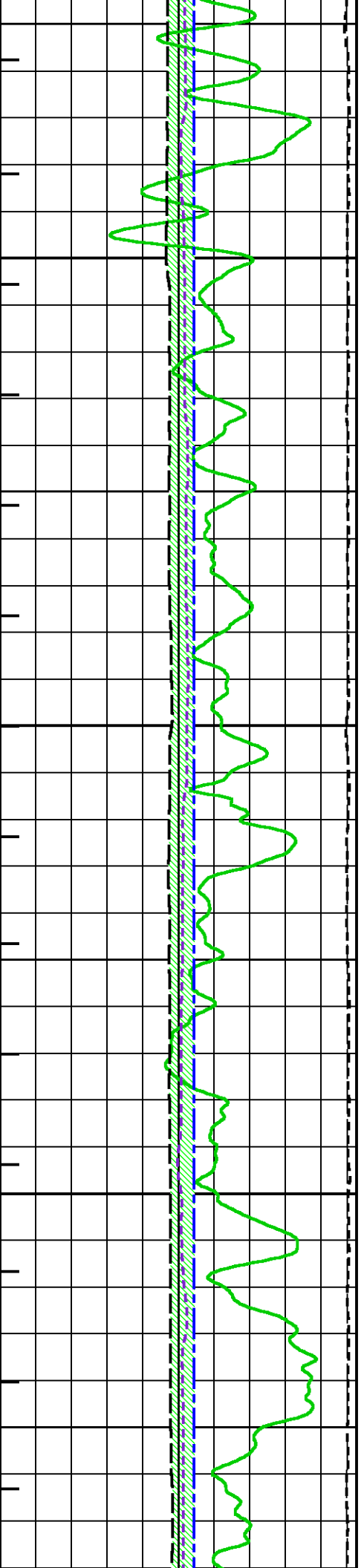

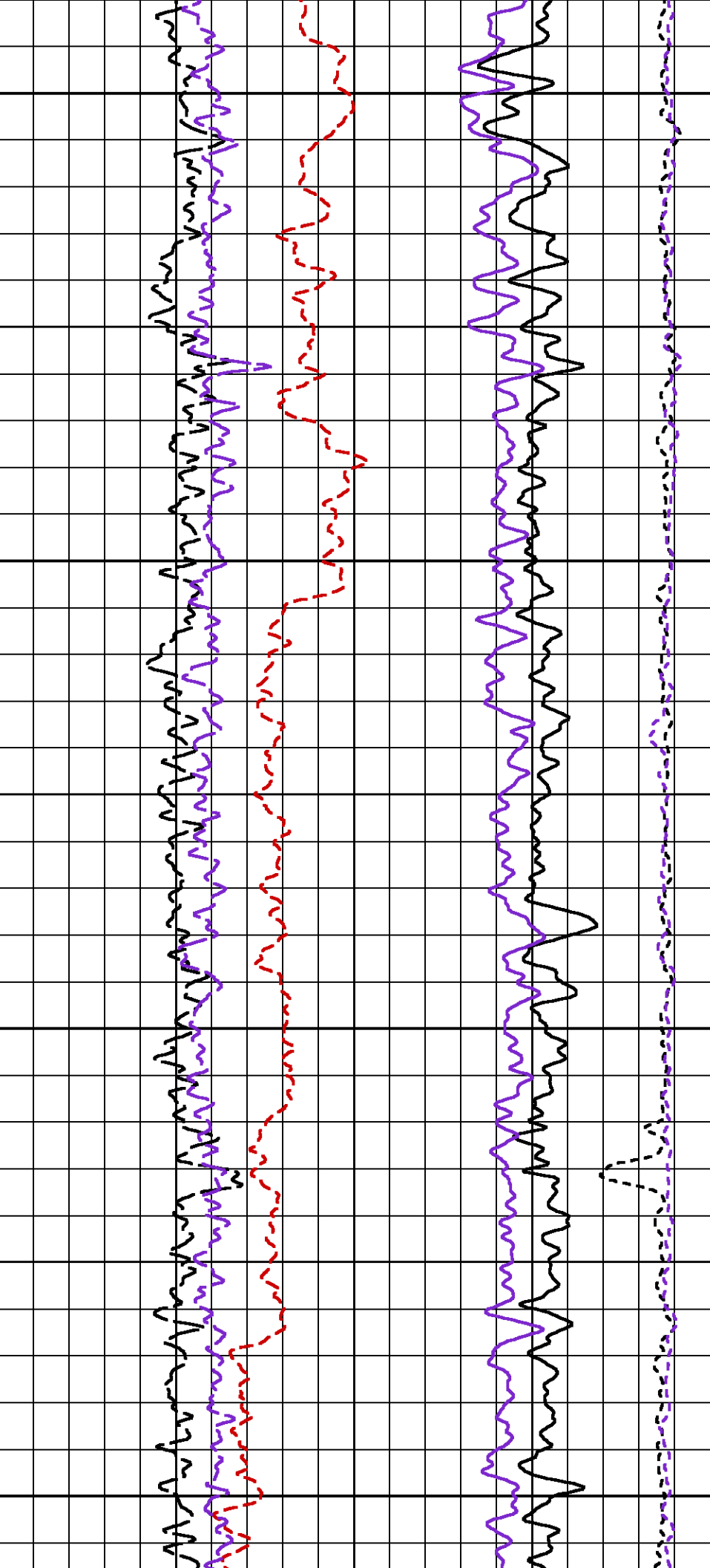

800

810

820

830

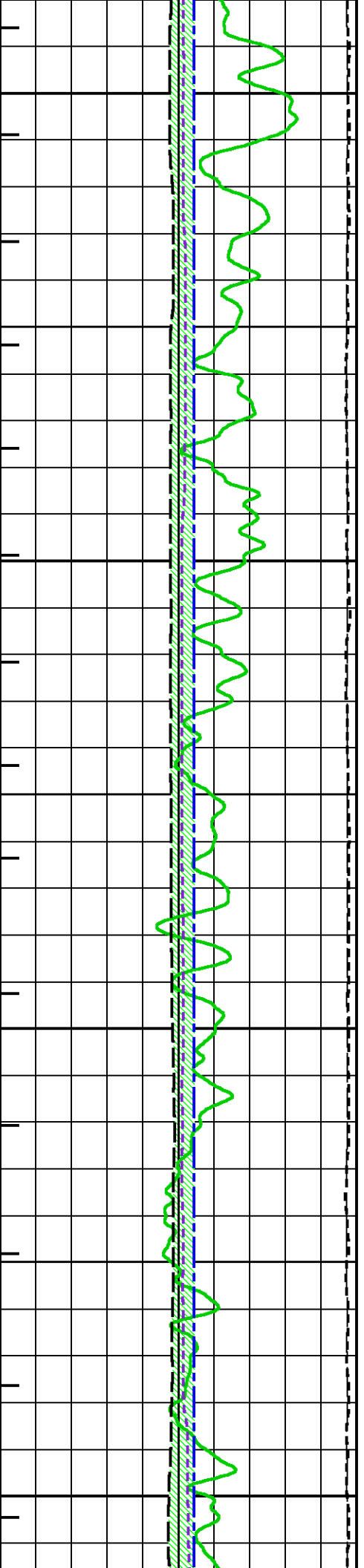

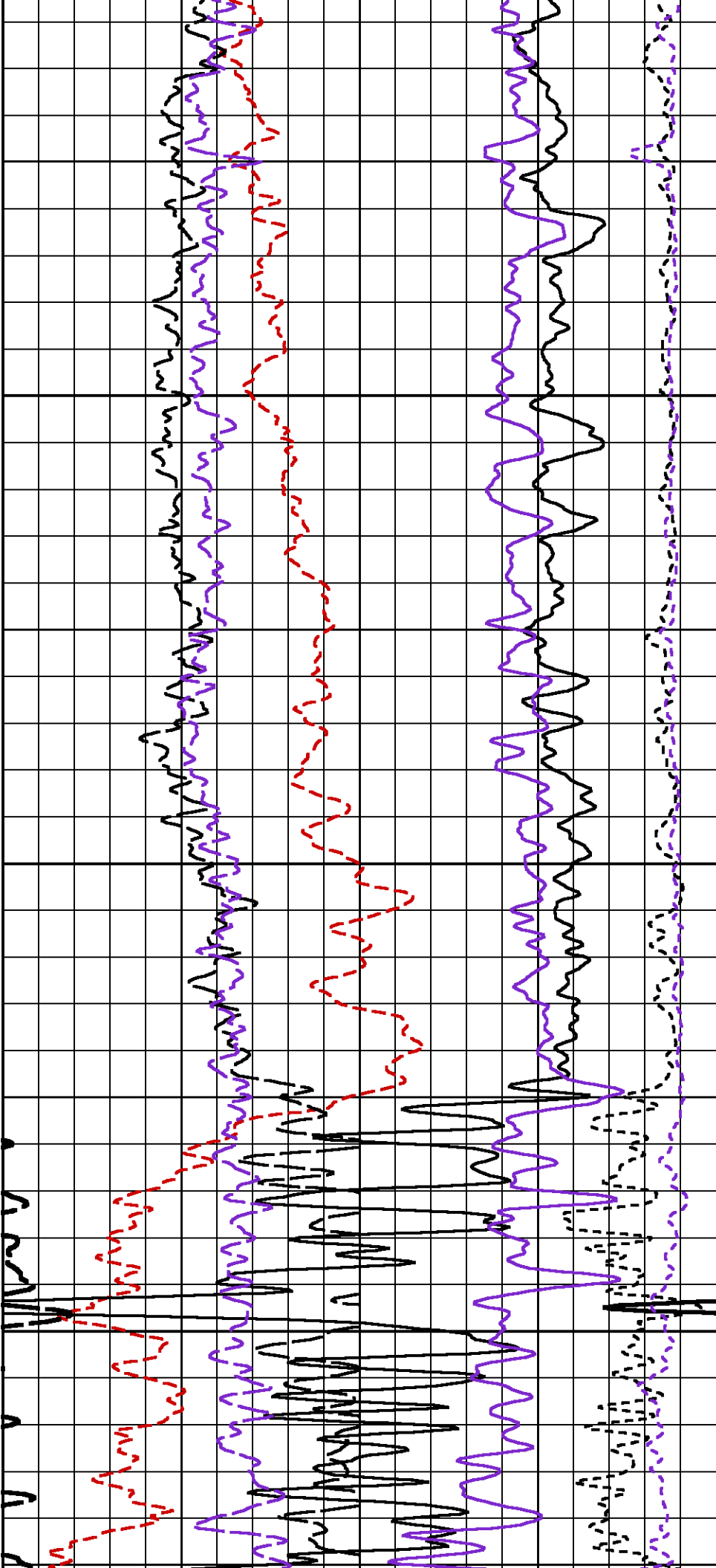

840

850

860

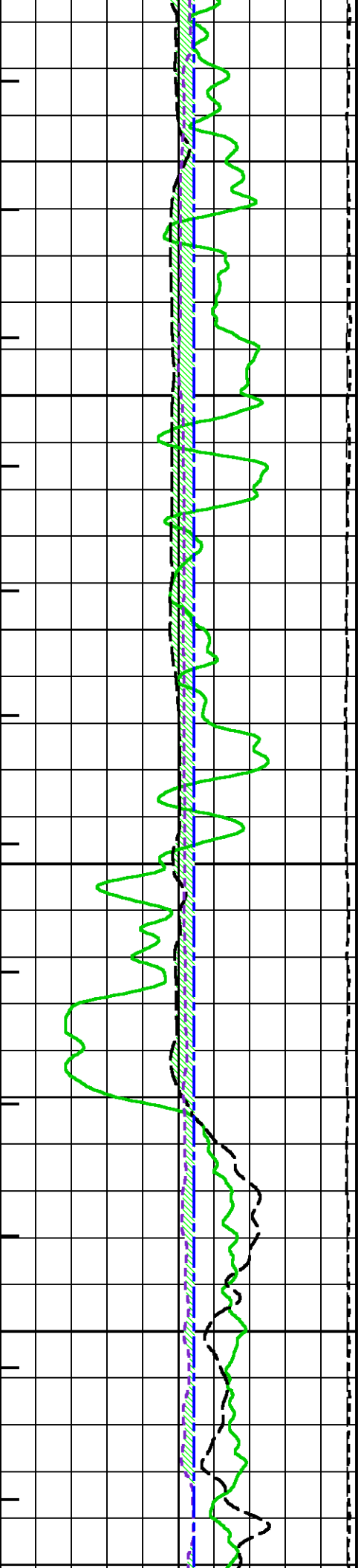

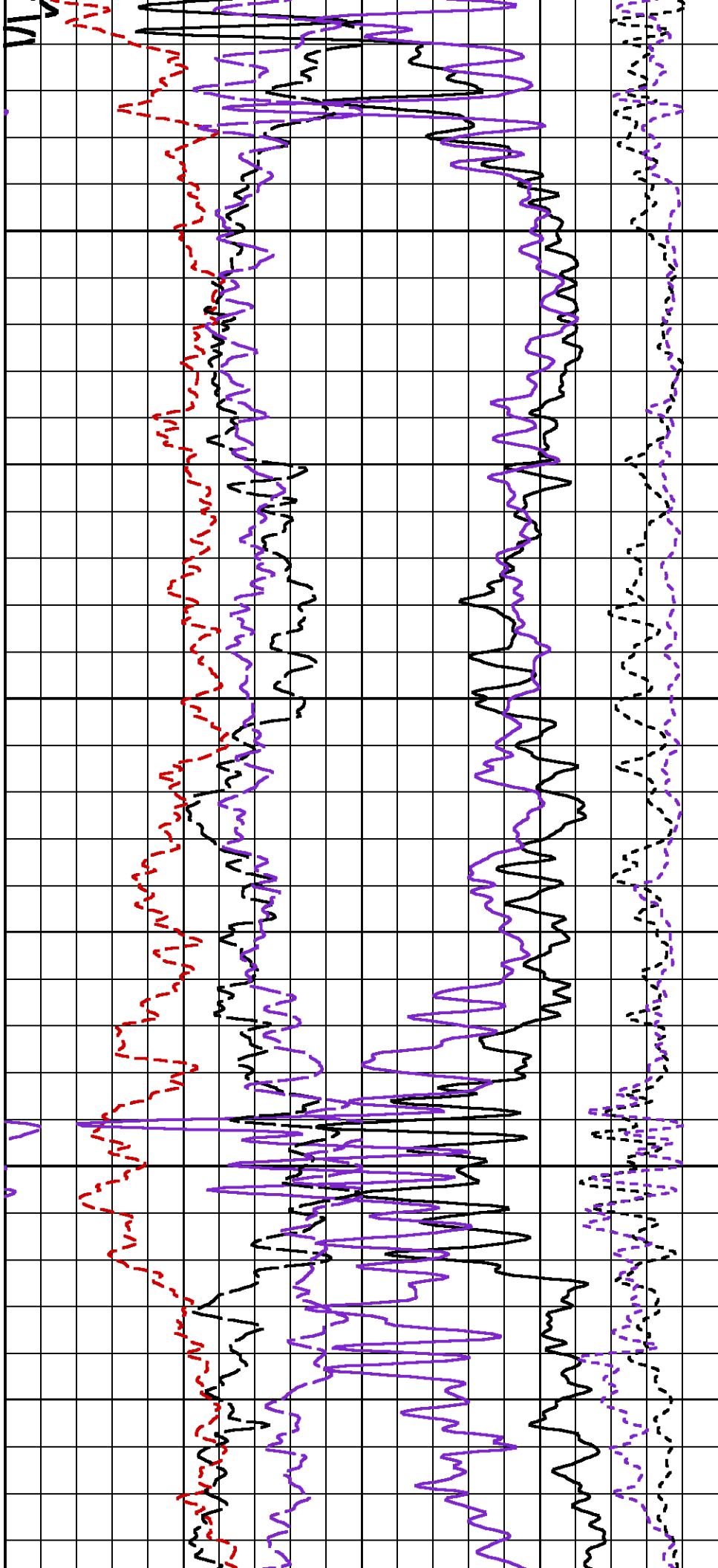

870

880

890

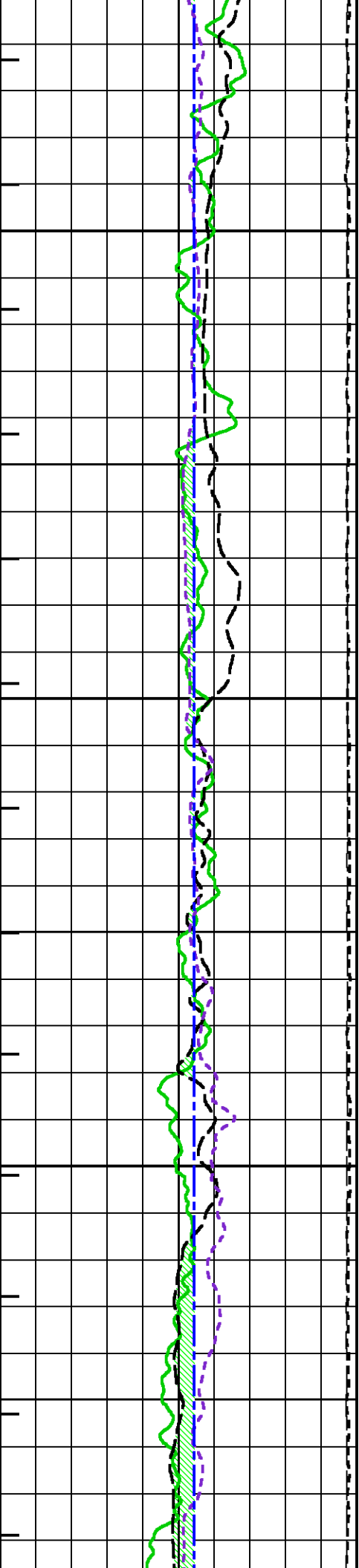

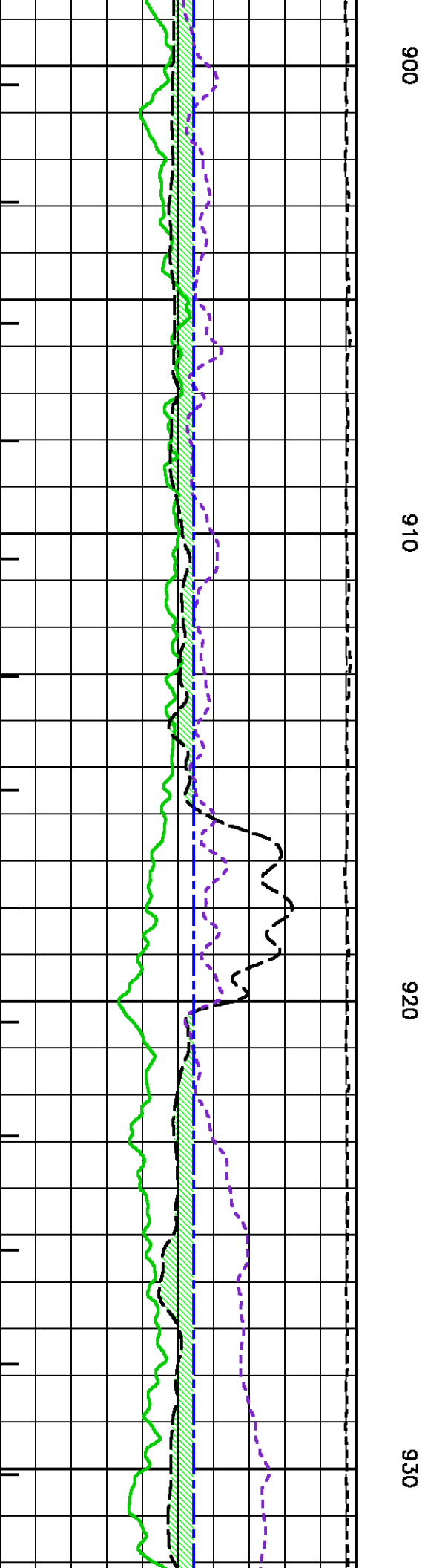
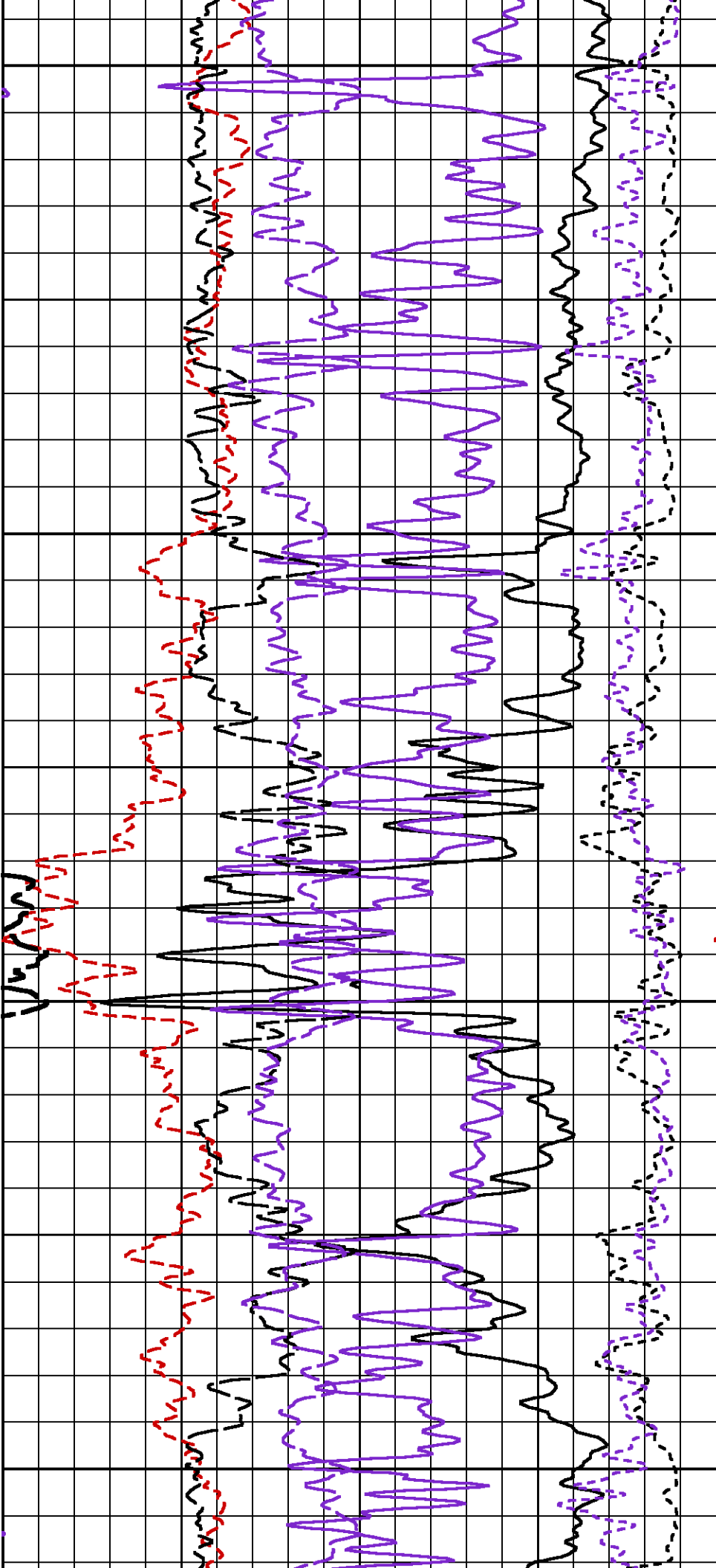

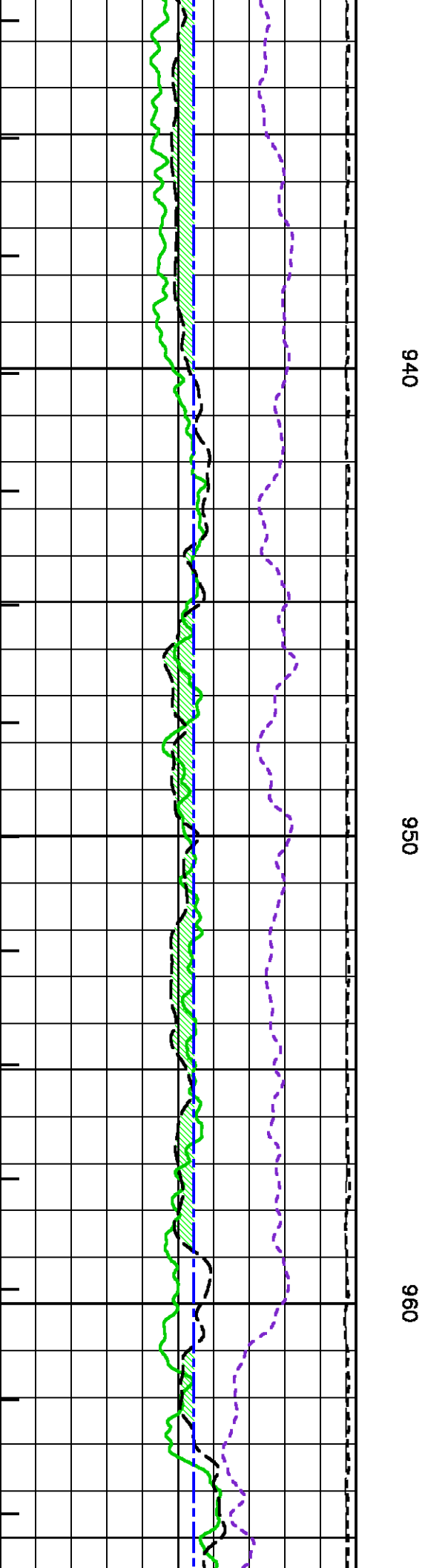
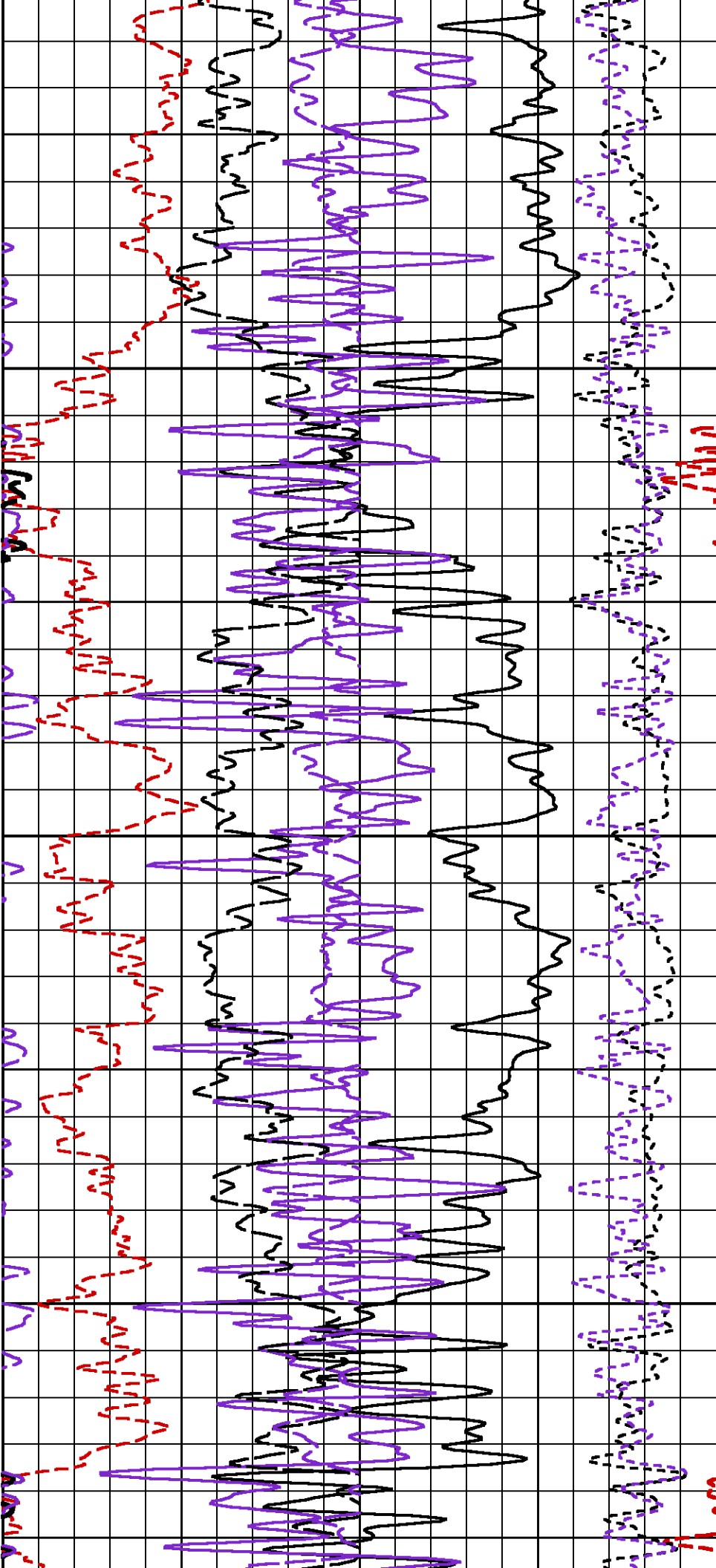

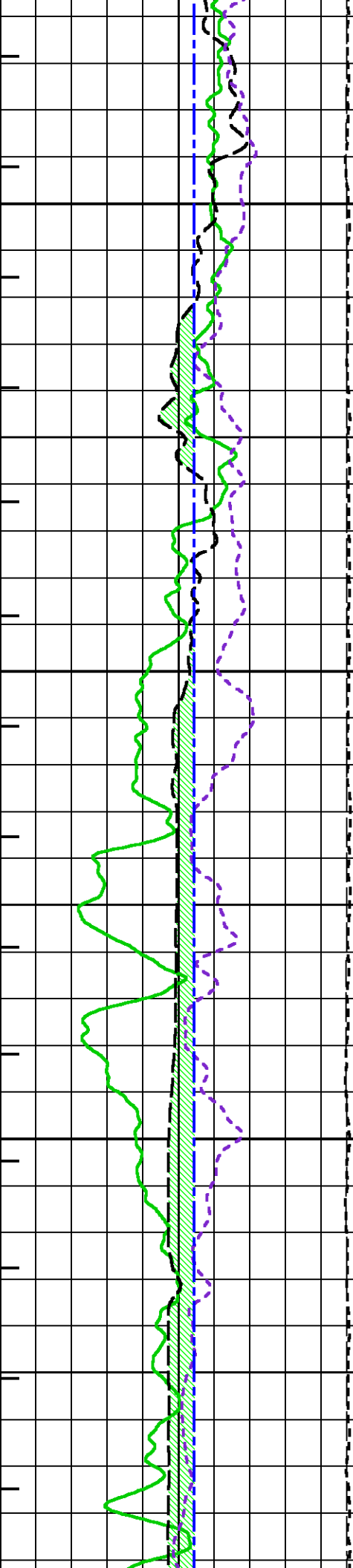

970

086

066

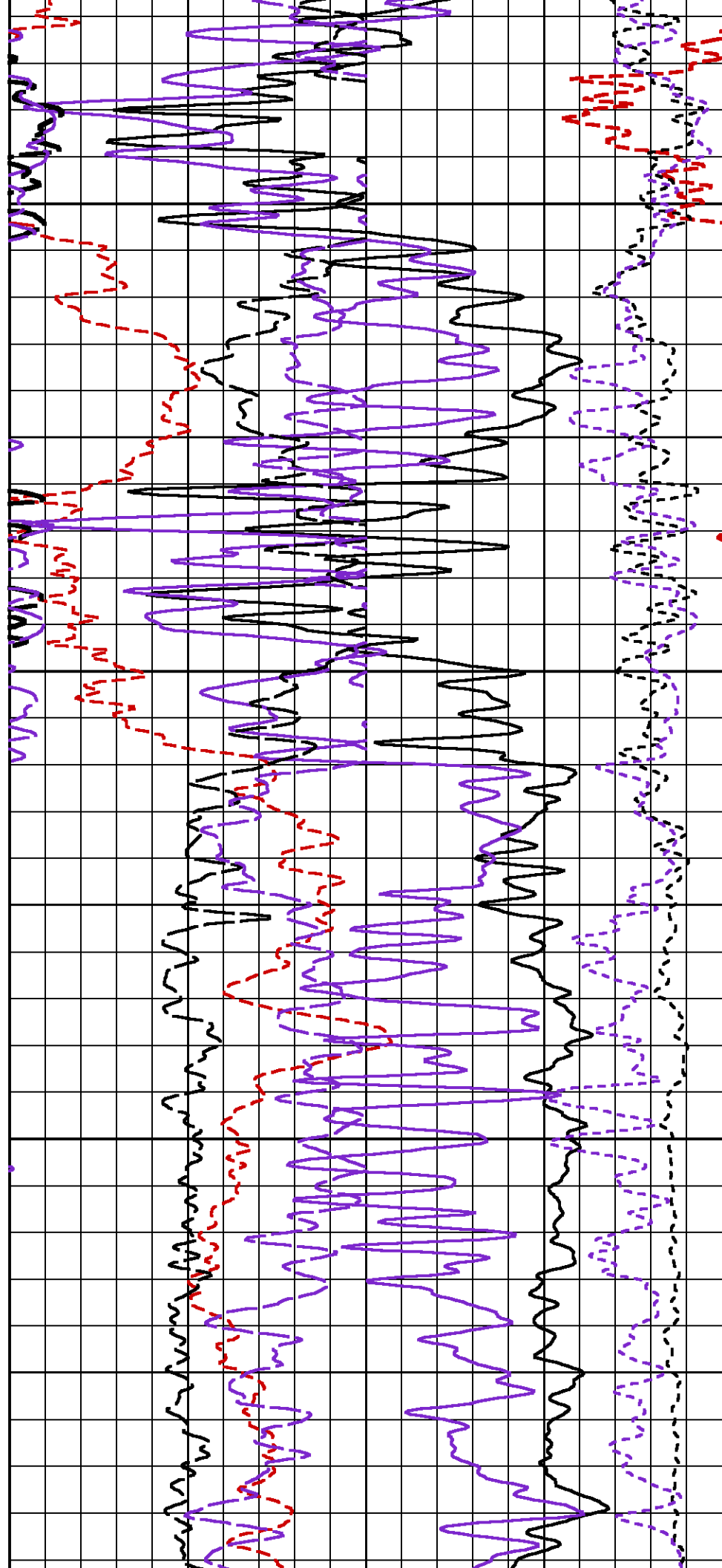

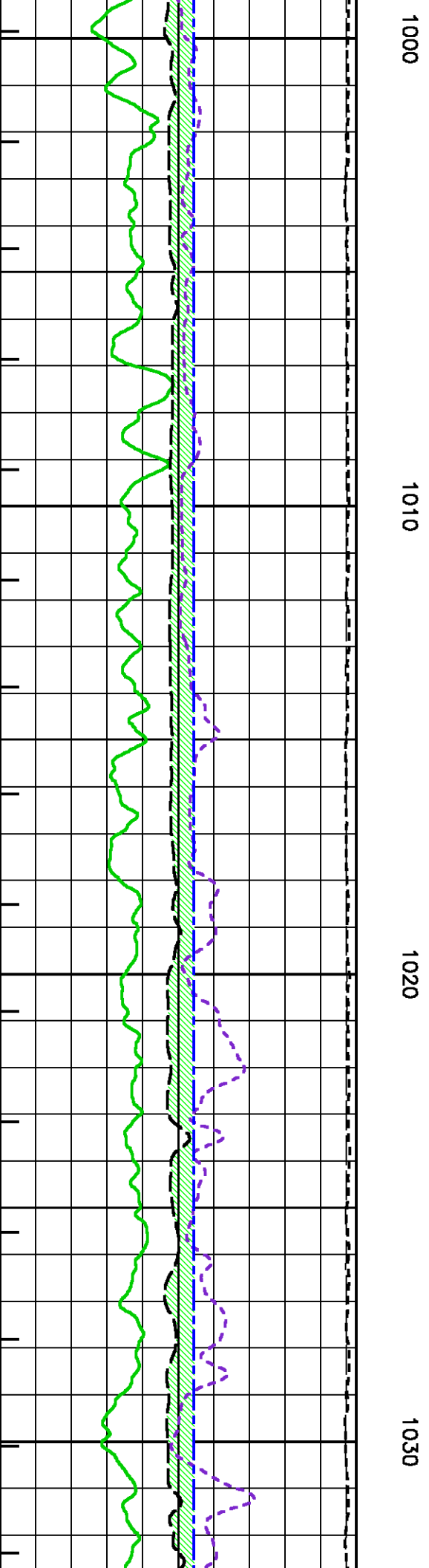
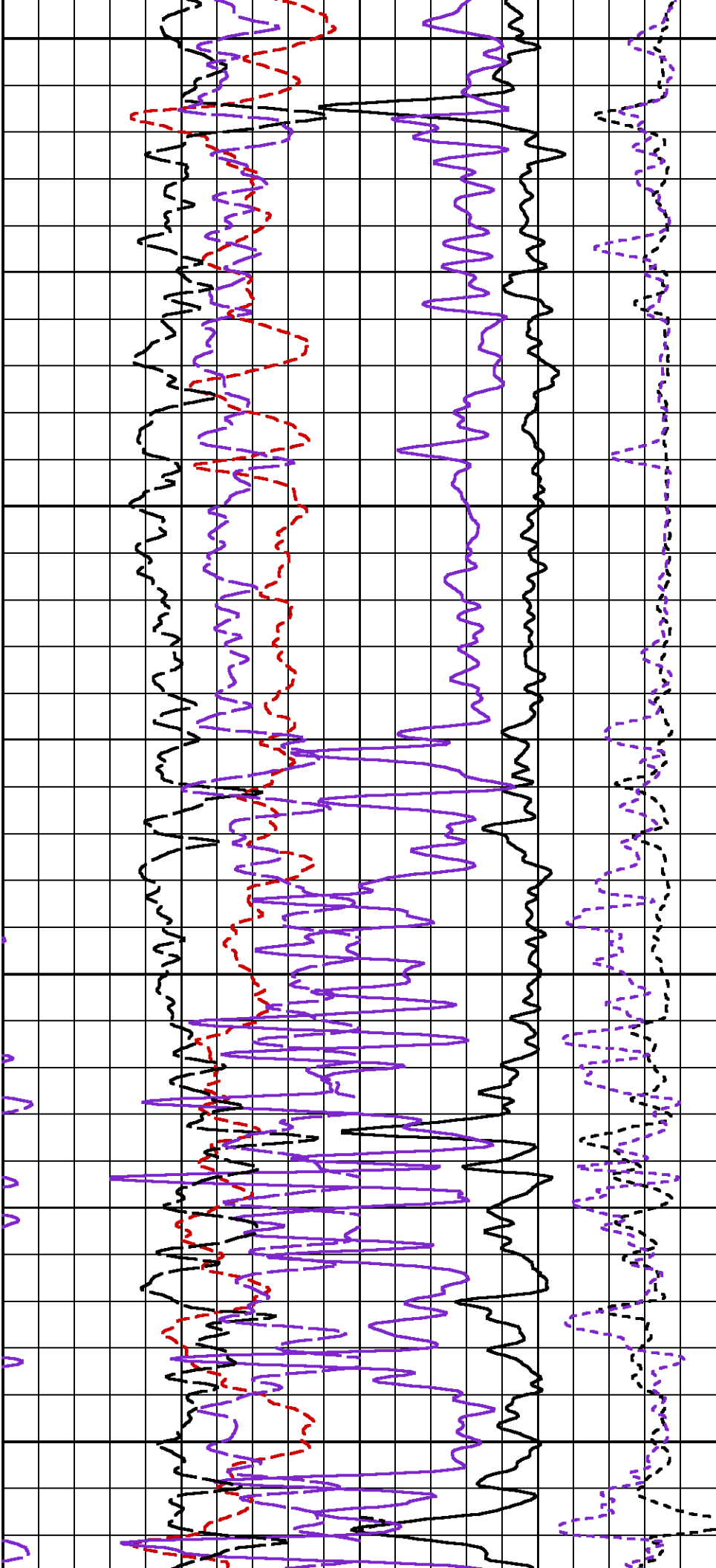

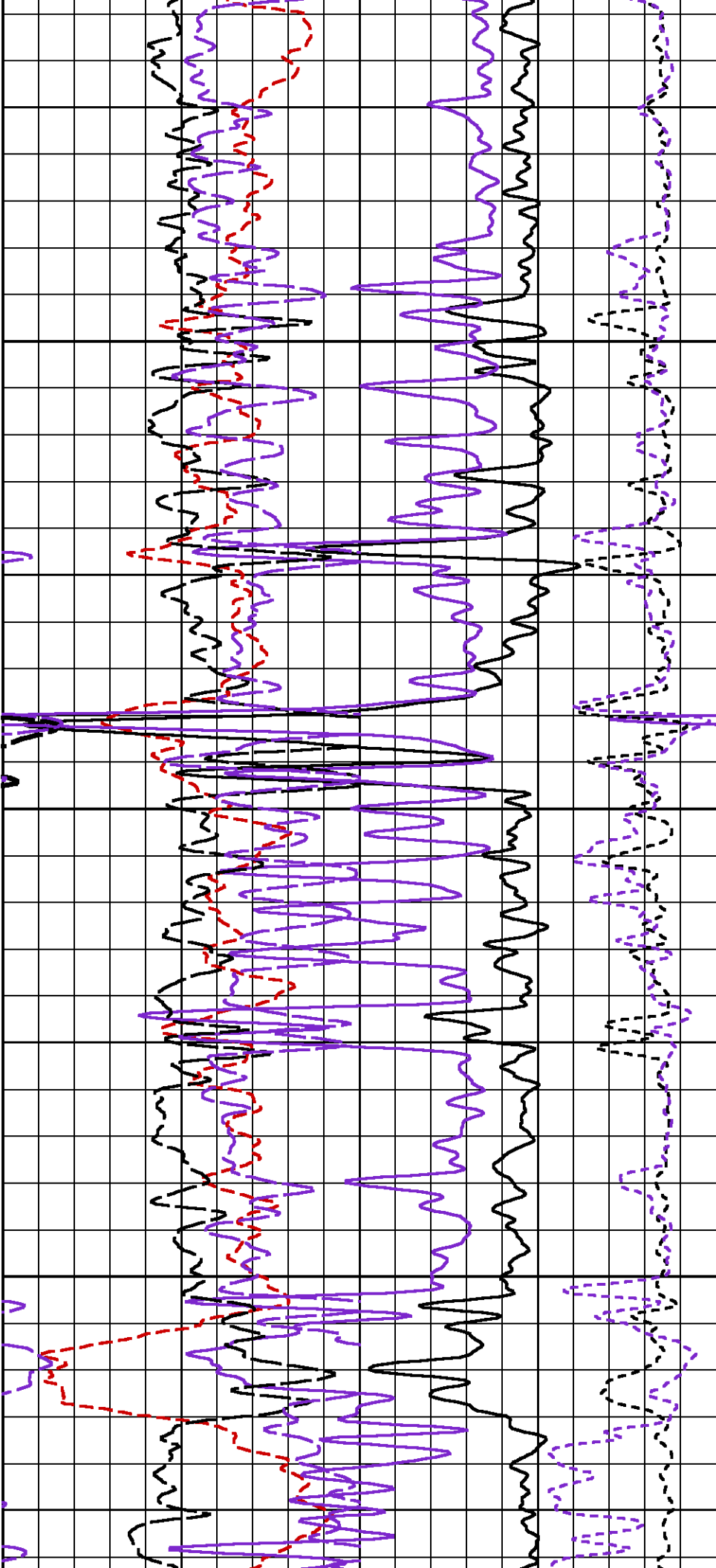

1040

1050

1060

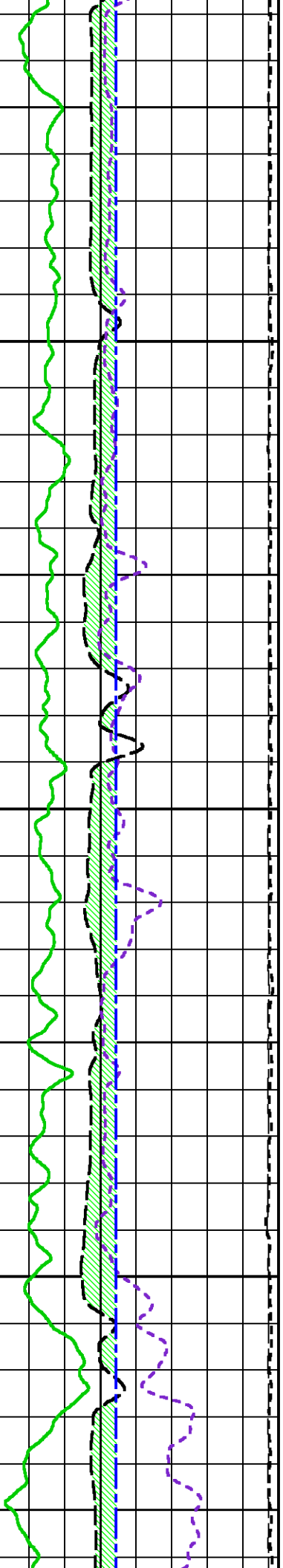

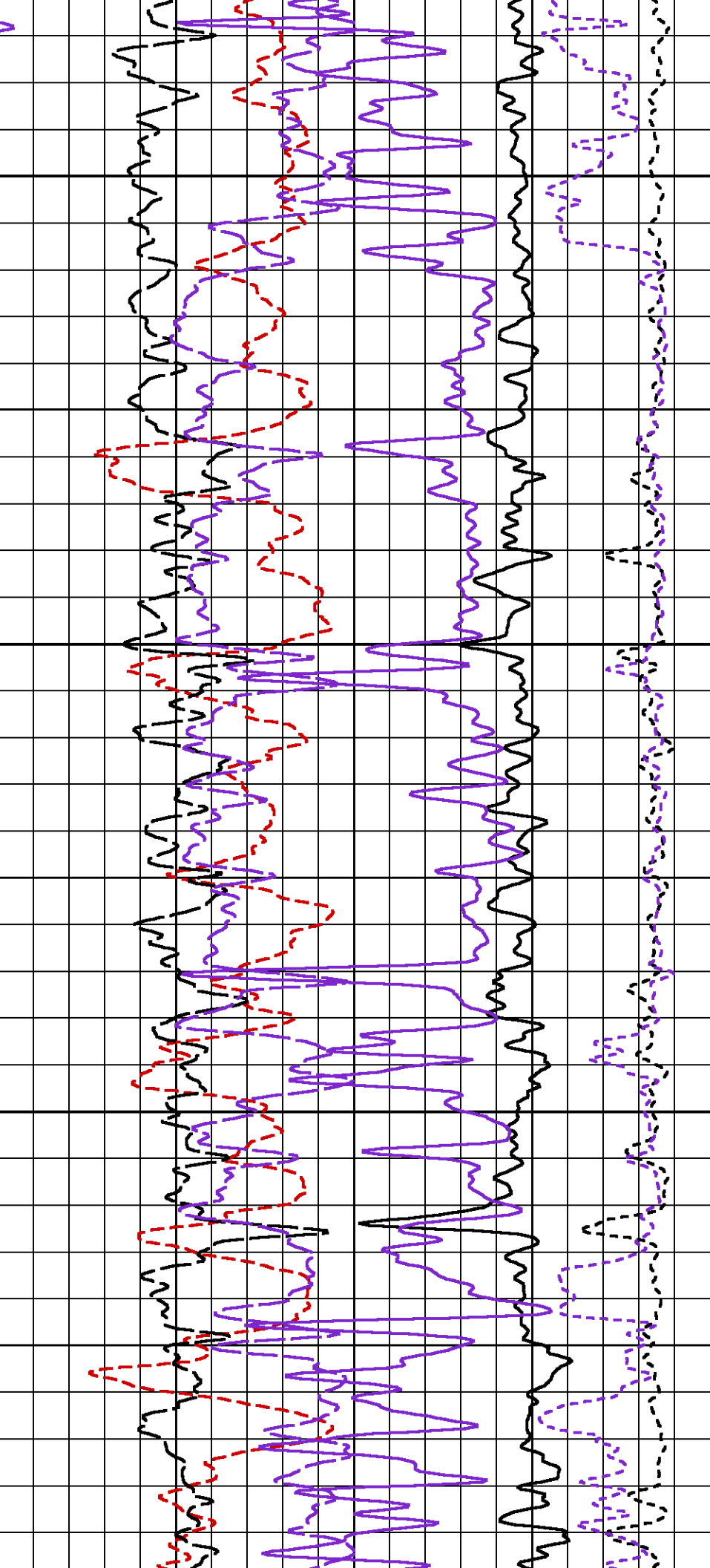

1070

1080

1090

1

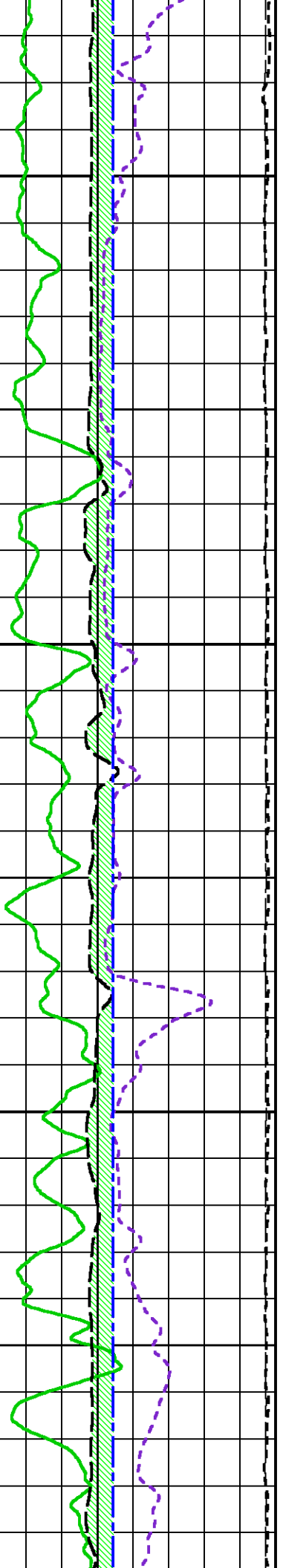

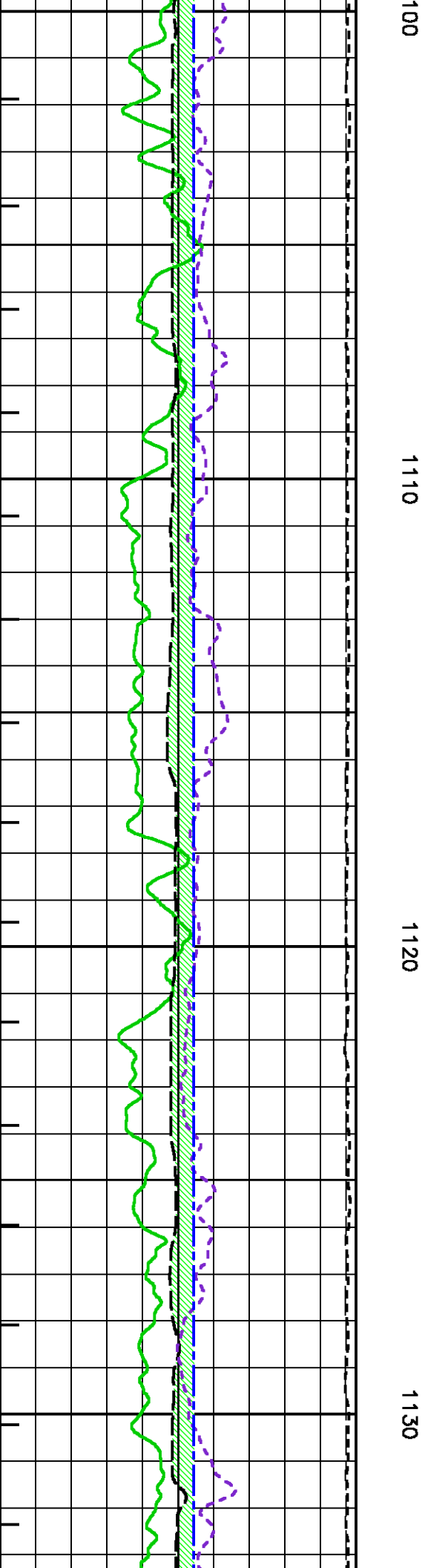
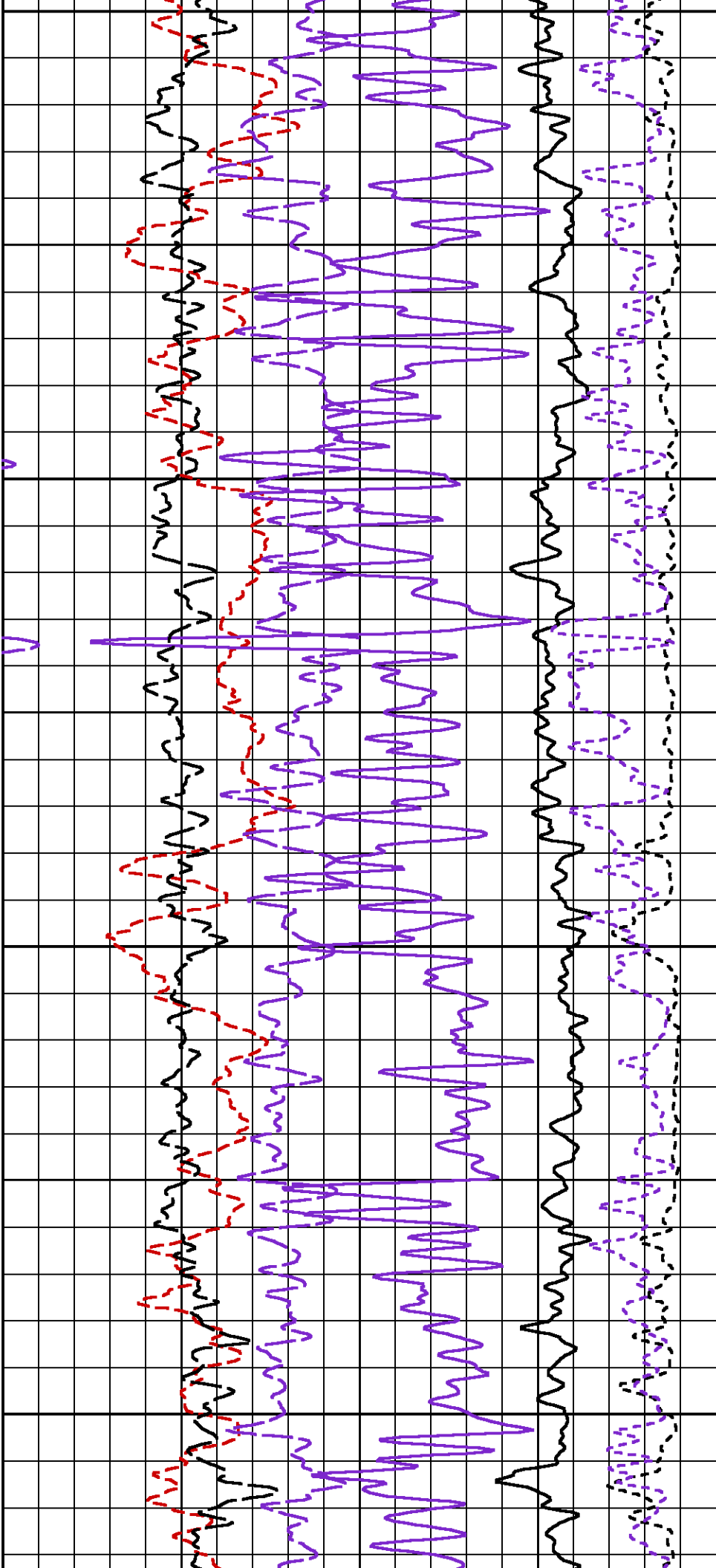

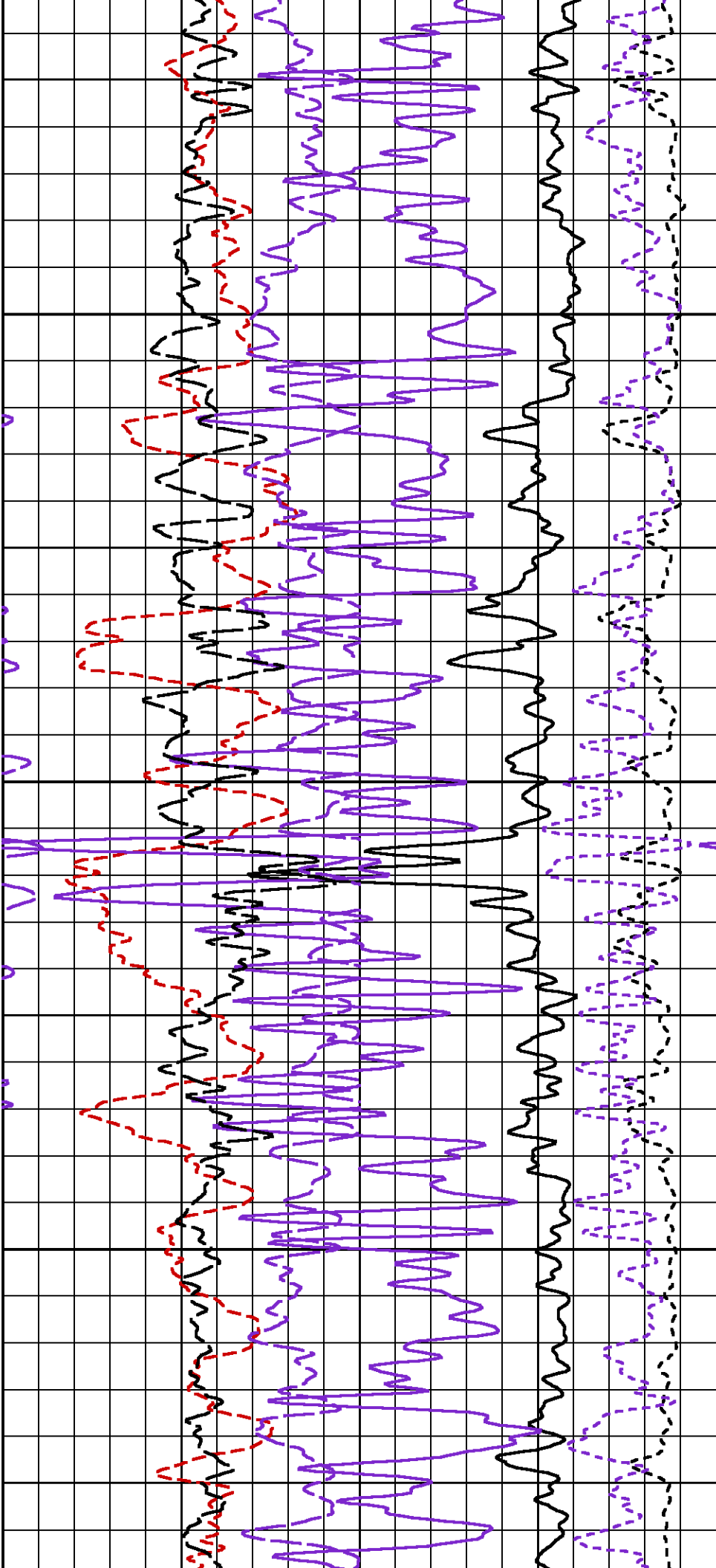

1140

1150

1160

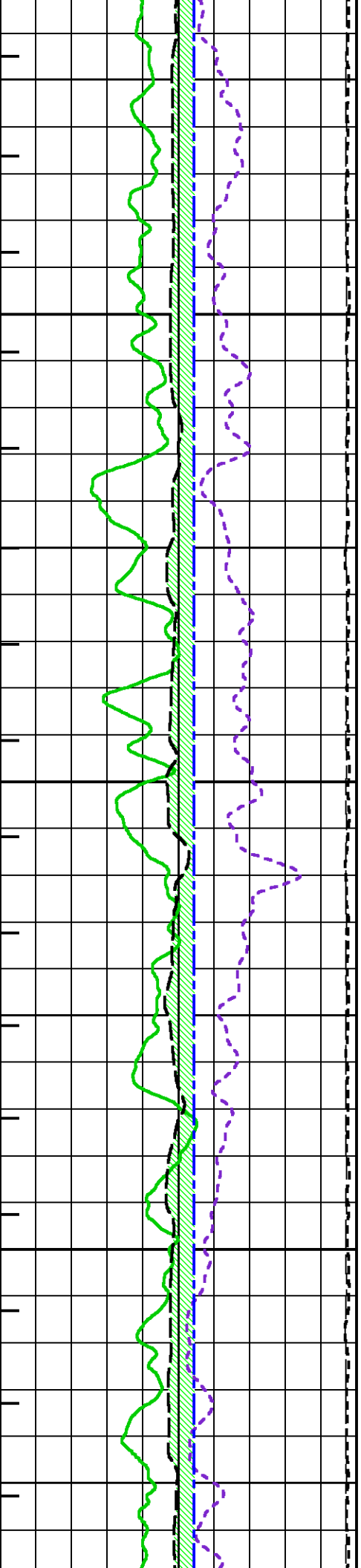

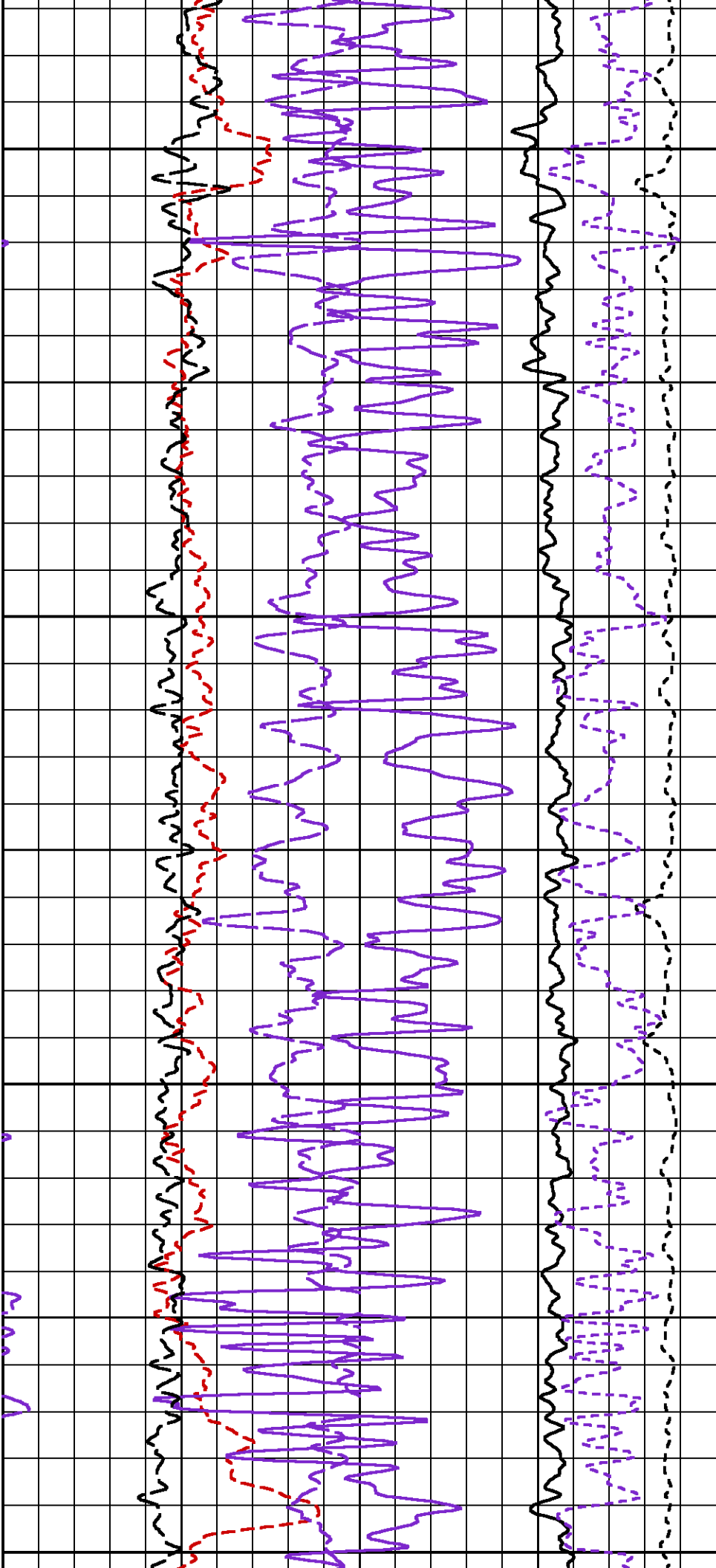

1170

1180

1190

1200

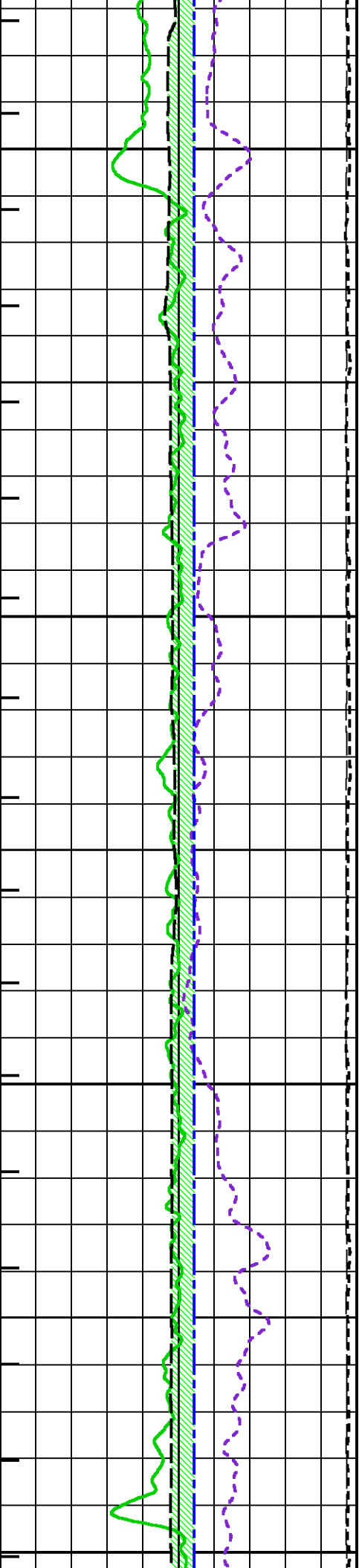

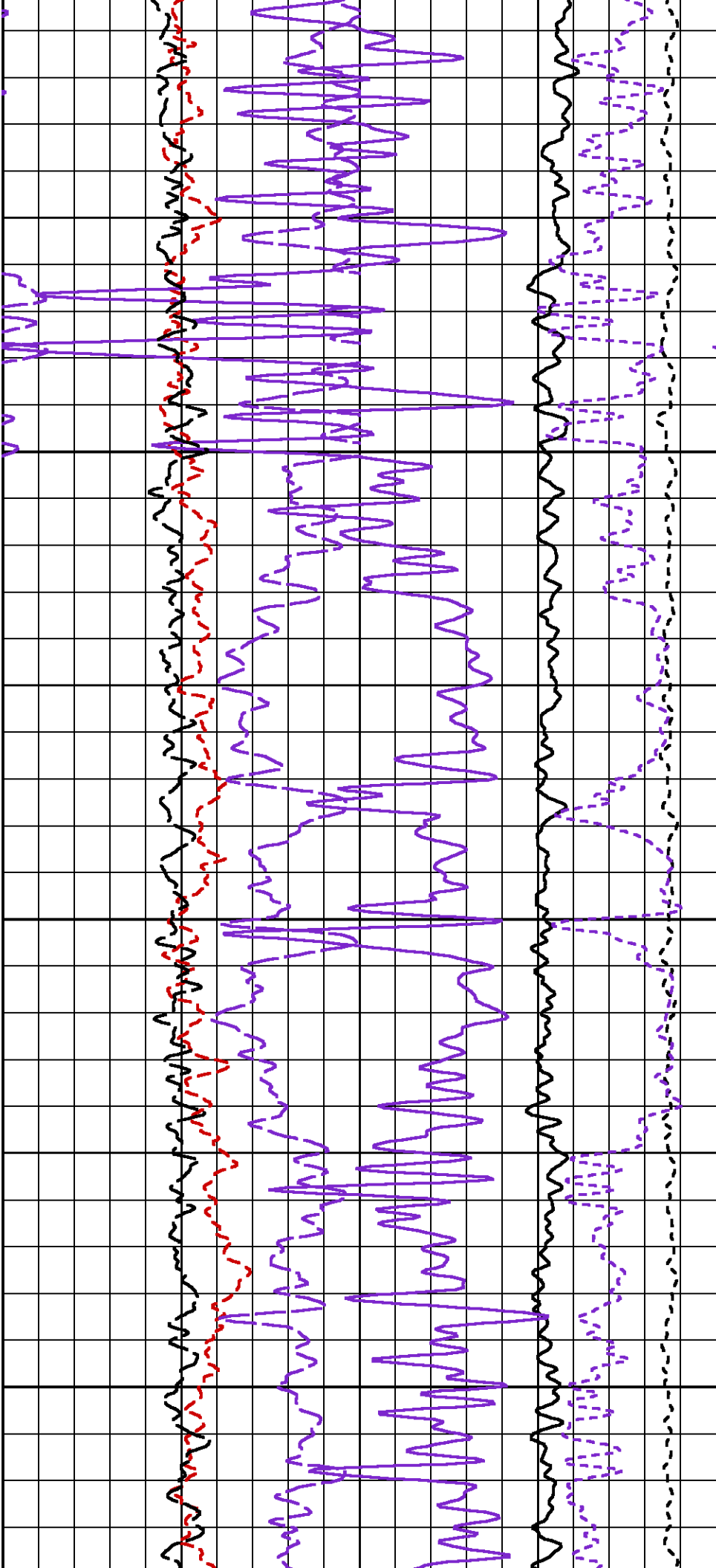

1210

1220

1230

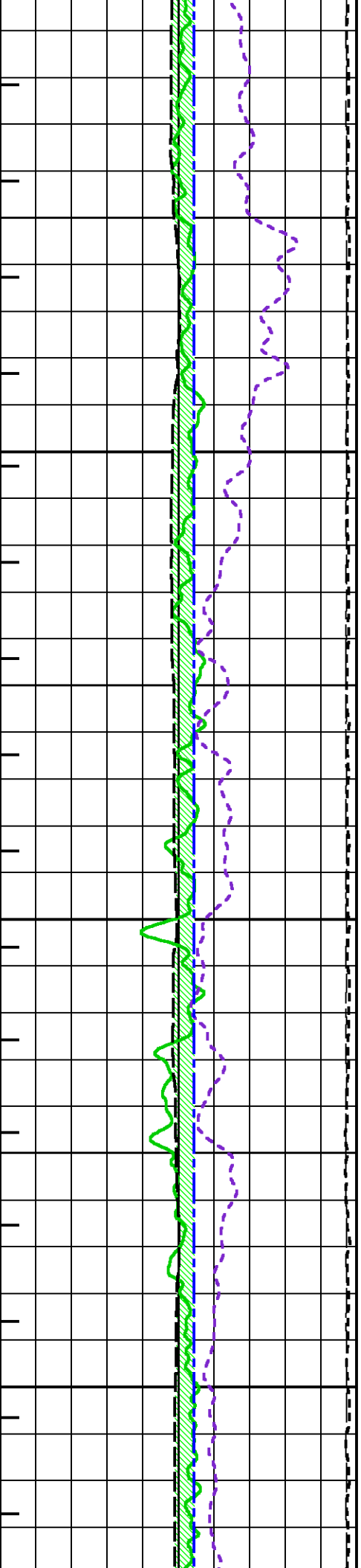

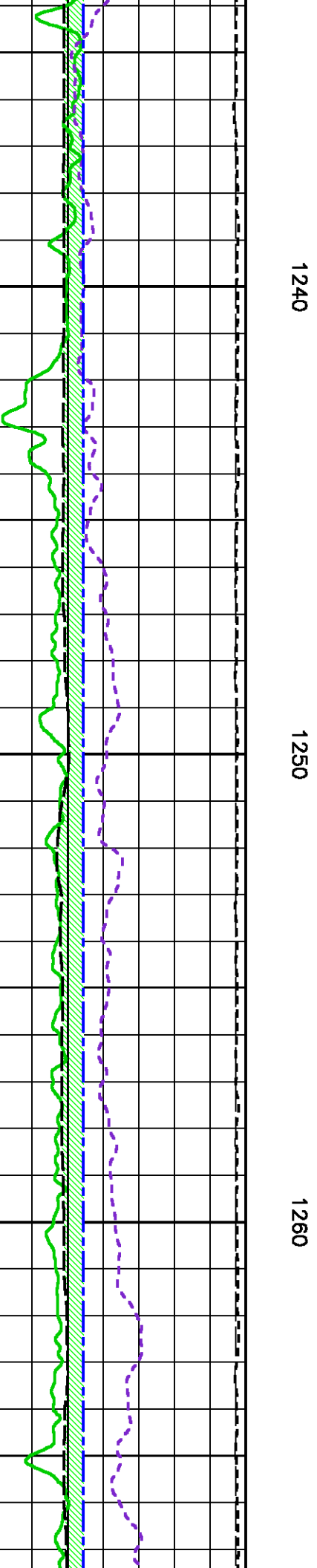
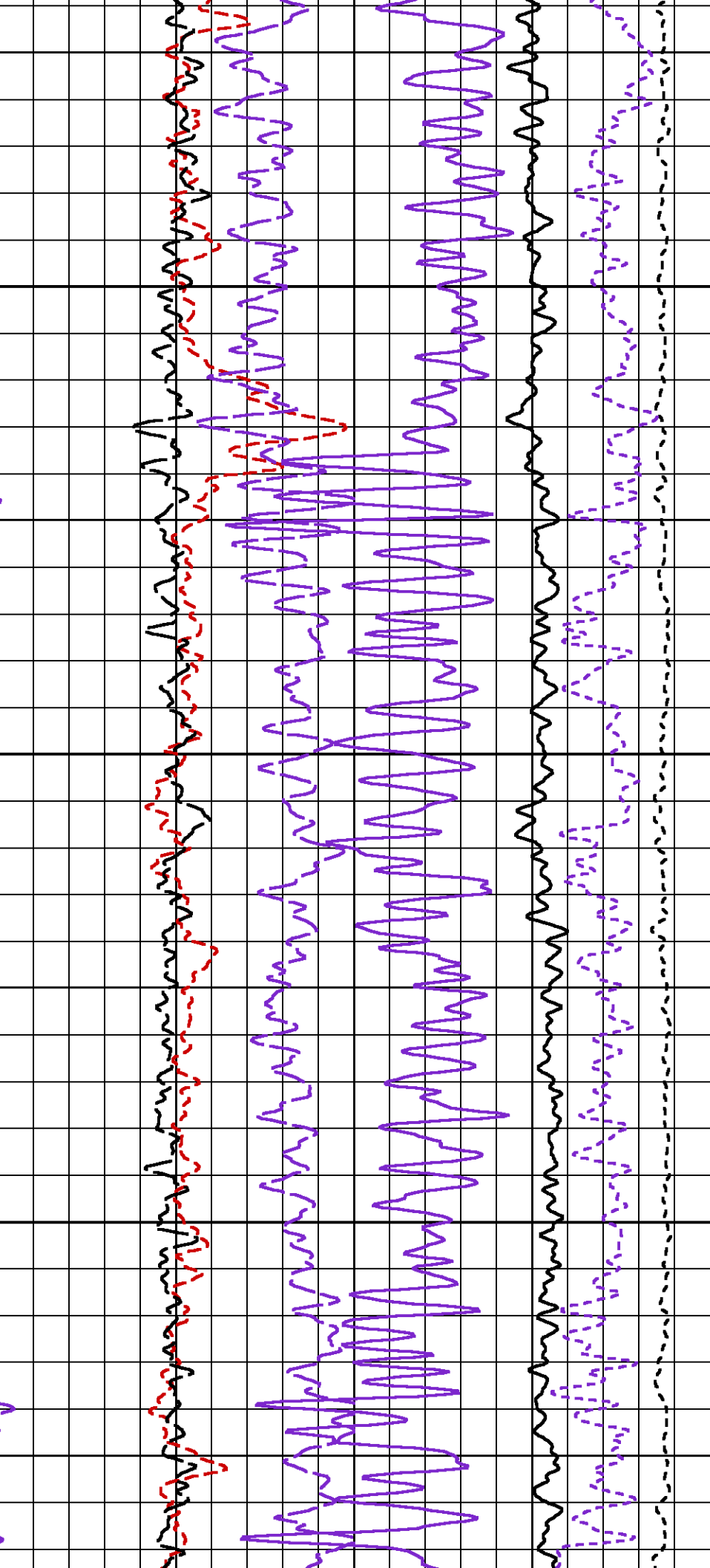

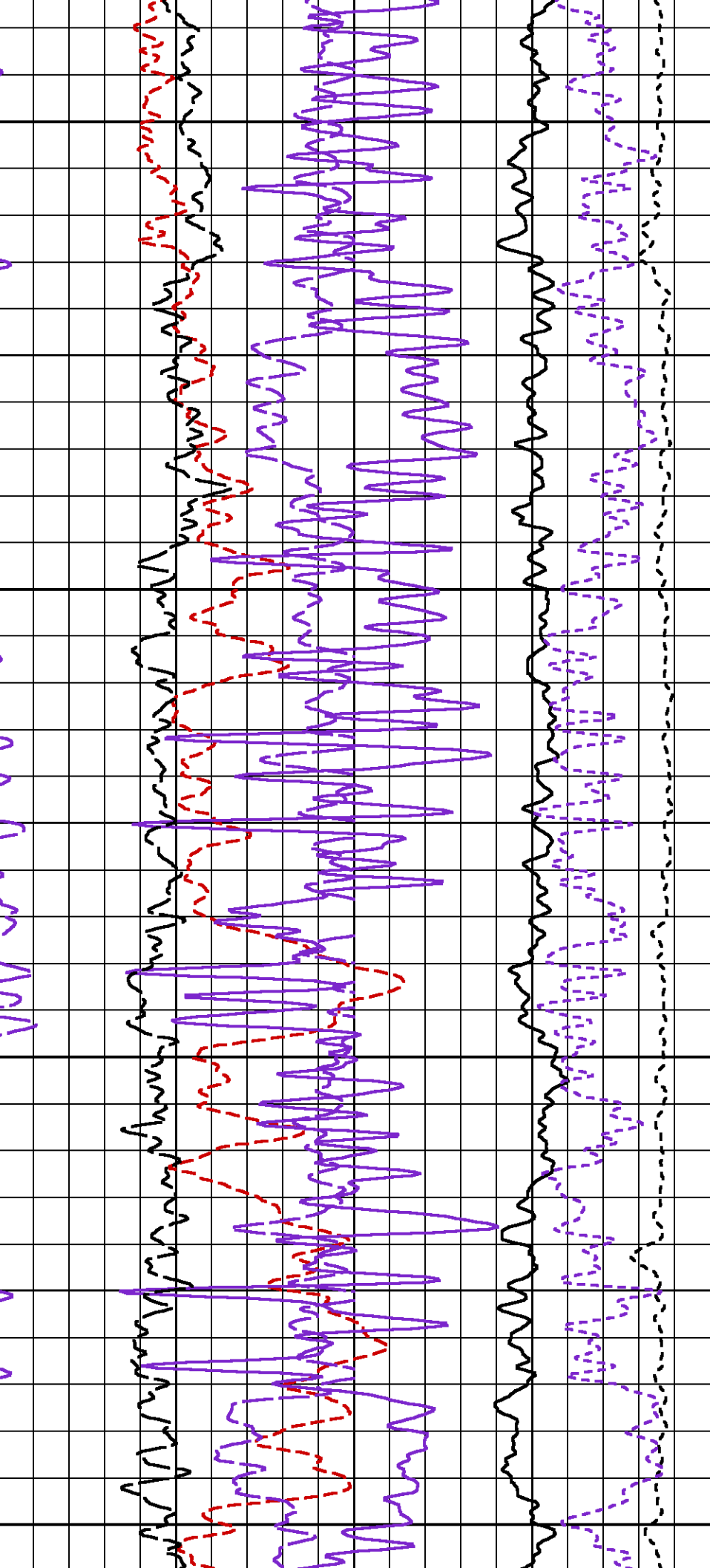

1270

1280

1290

1300

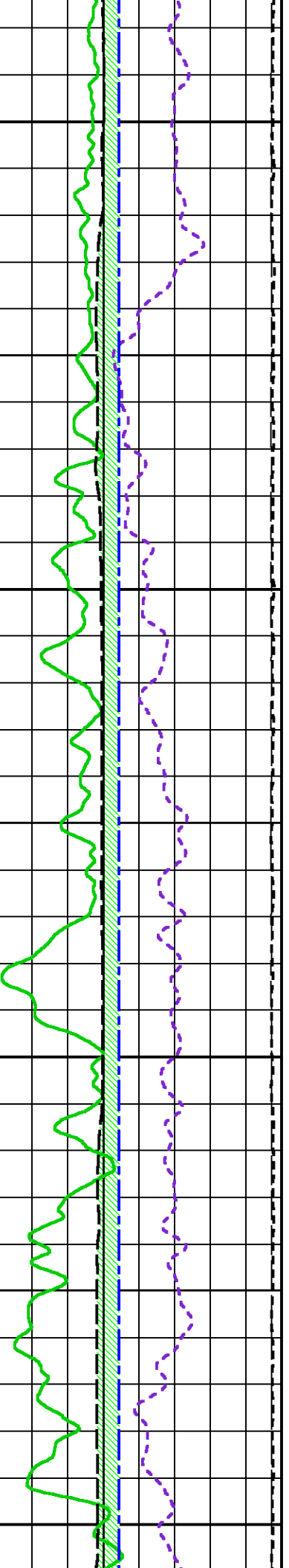

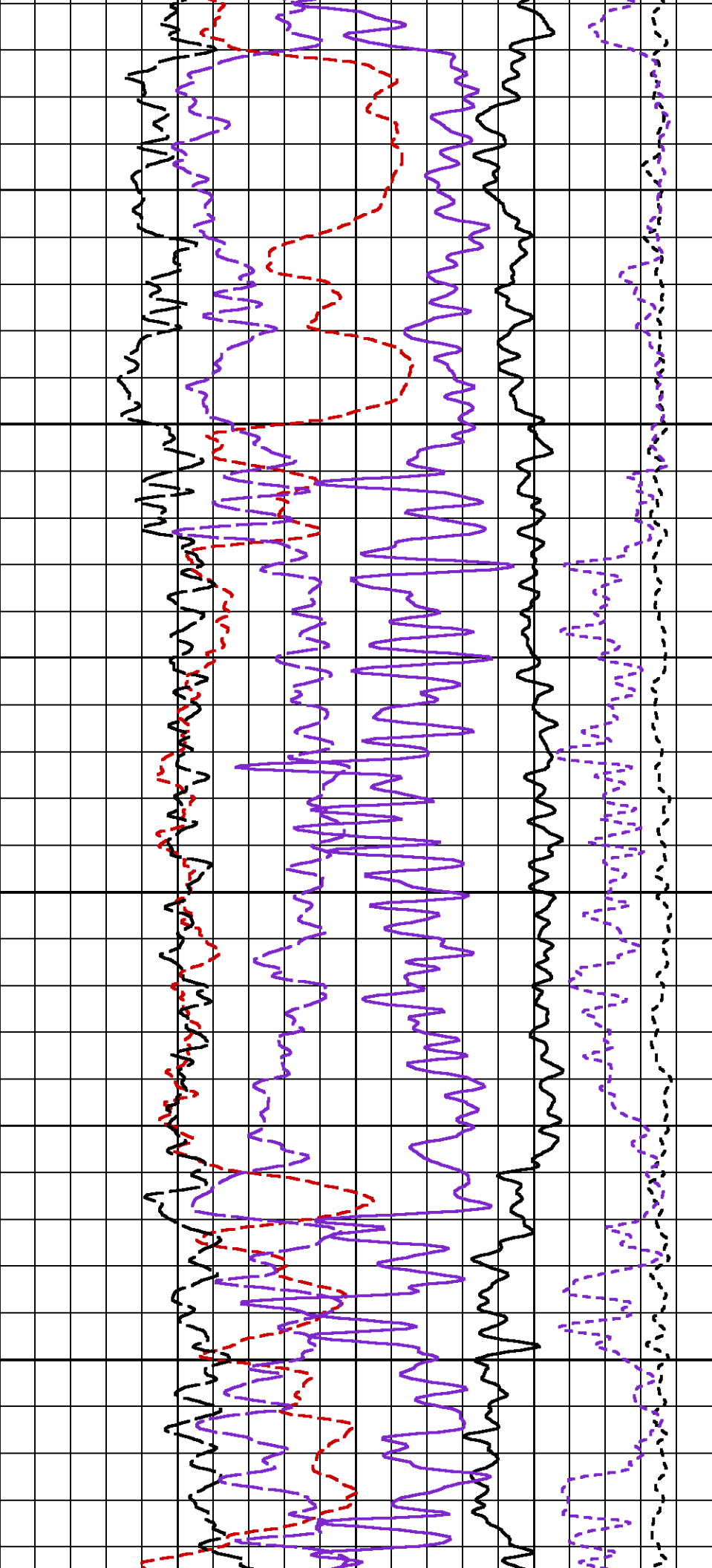

1310

1320

1330

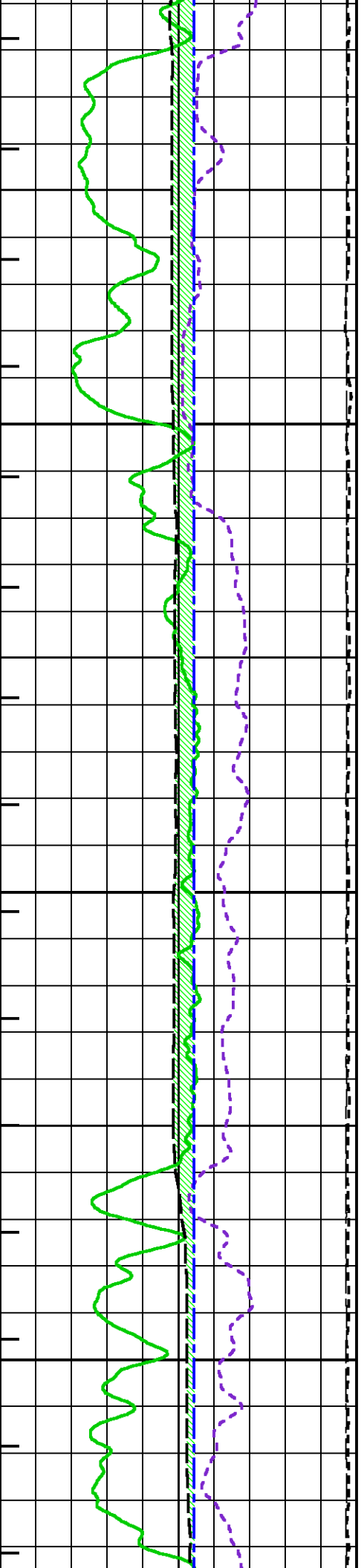

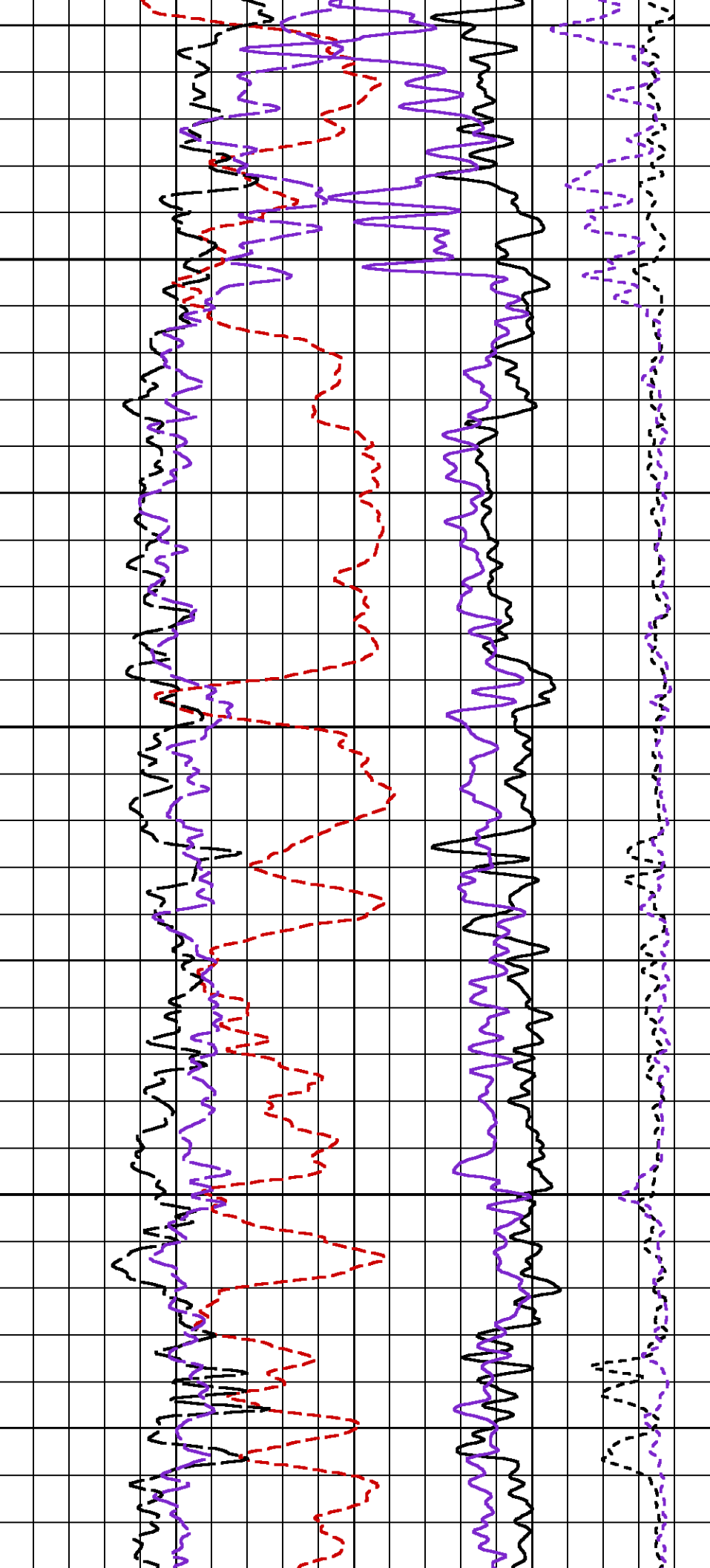

1340

1350

1360

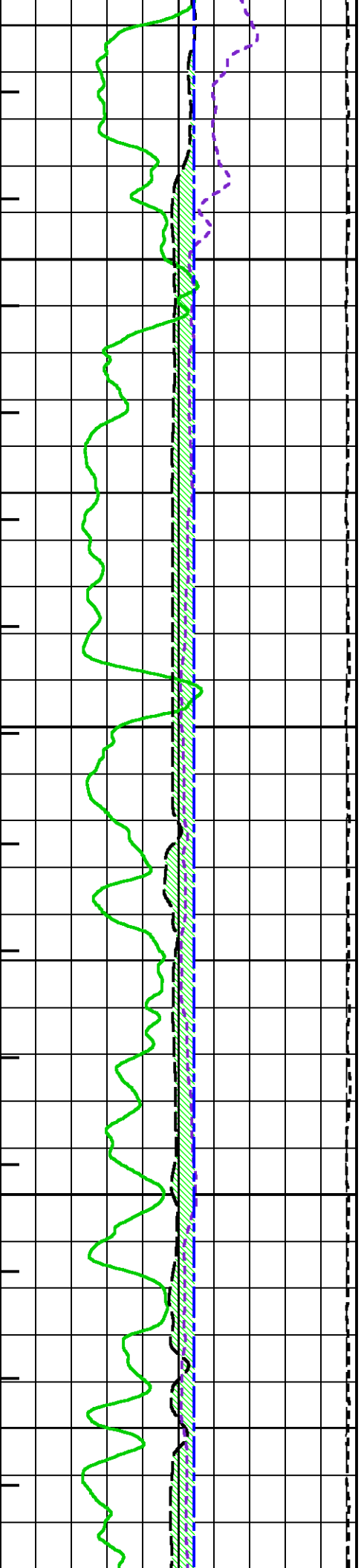

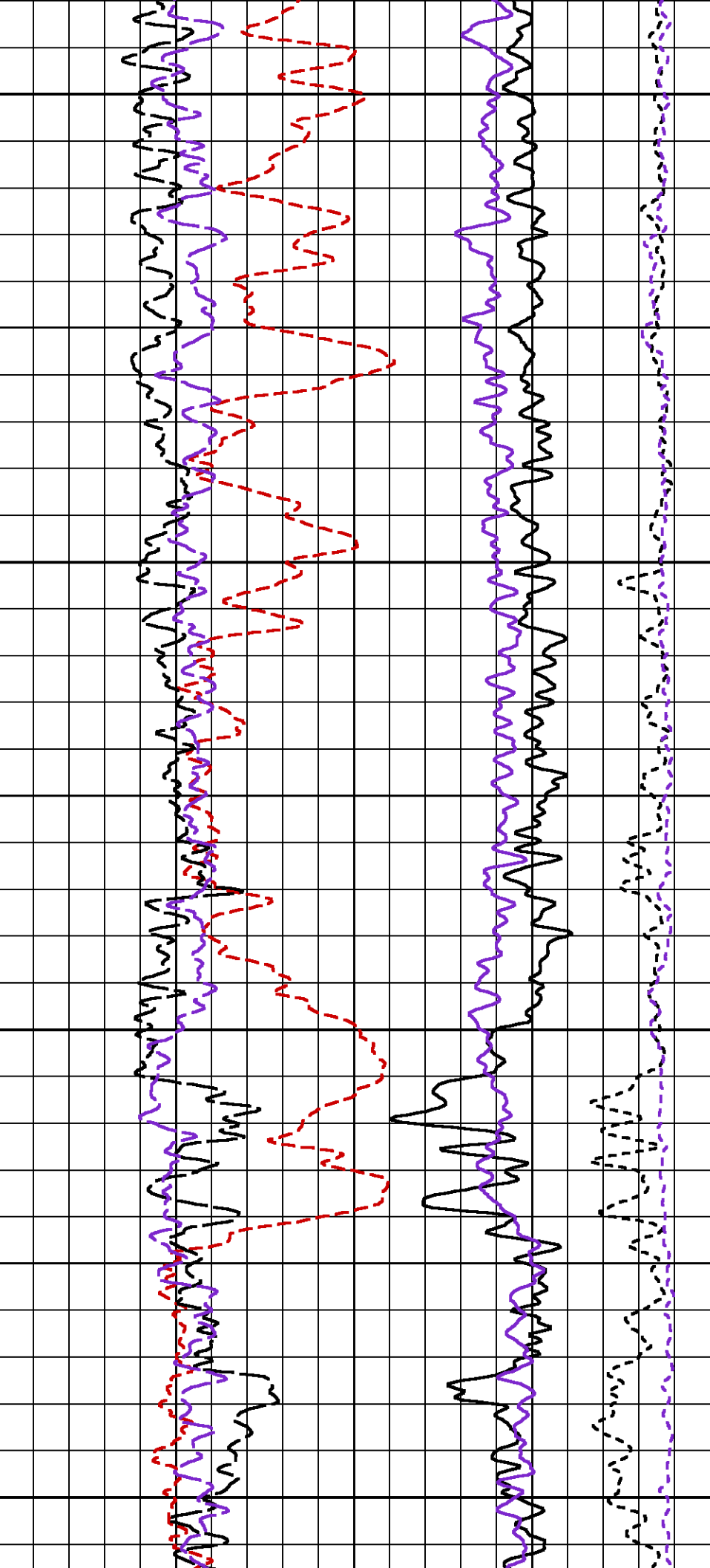

1370

1380

1390

1400

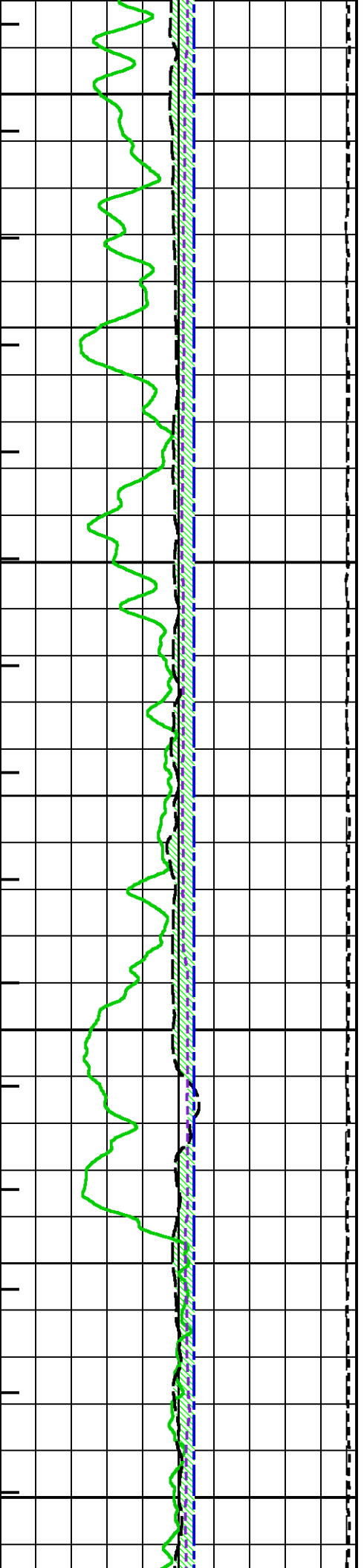

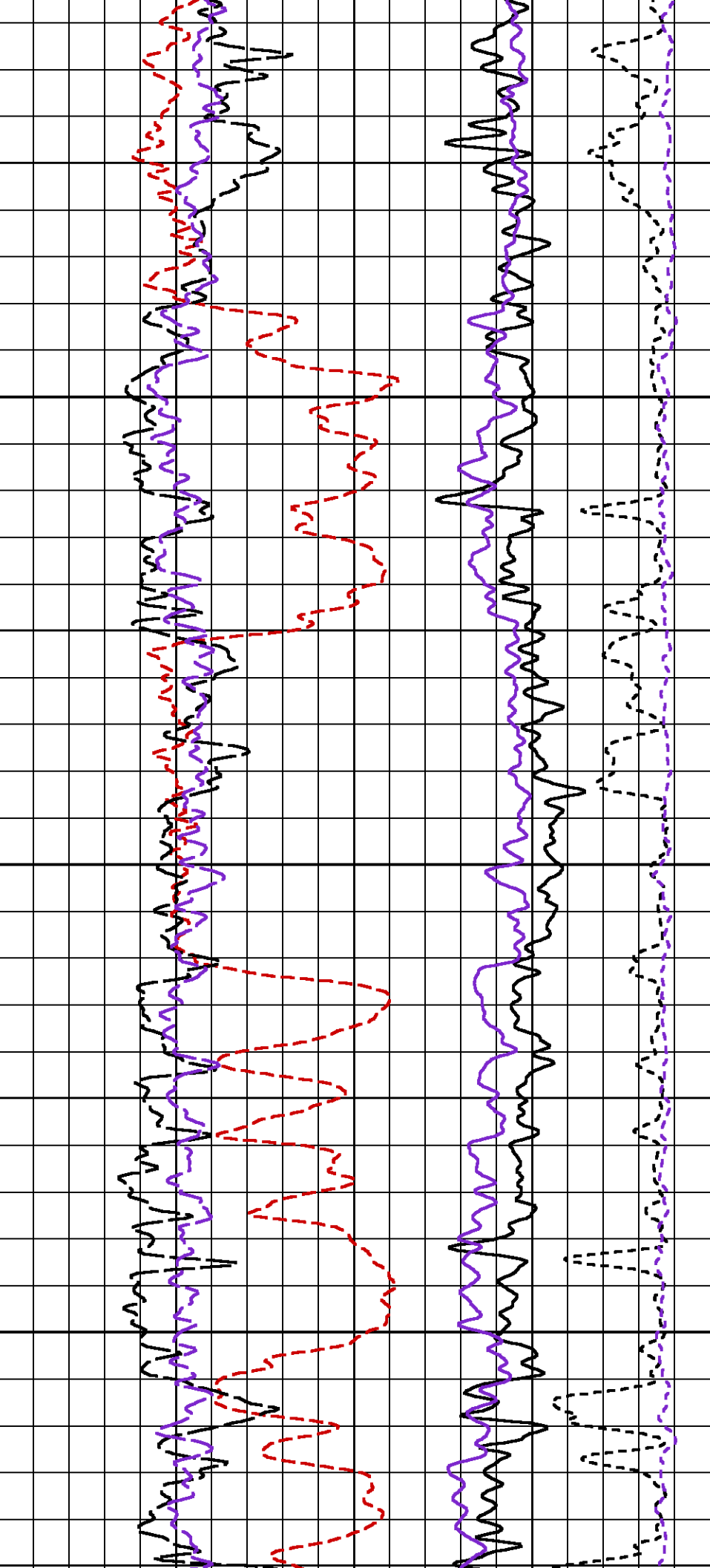

1410

1420

1430

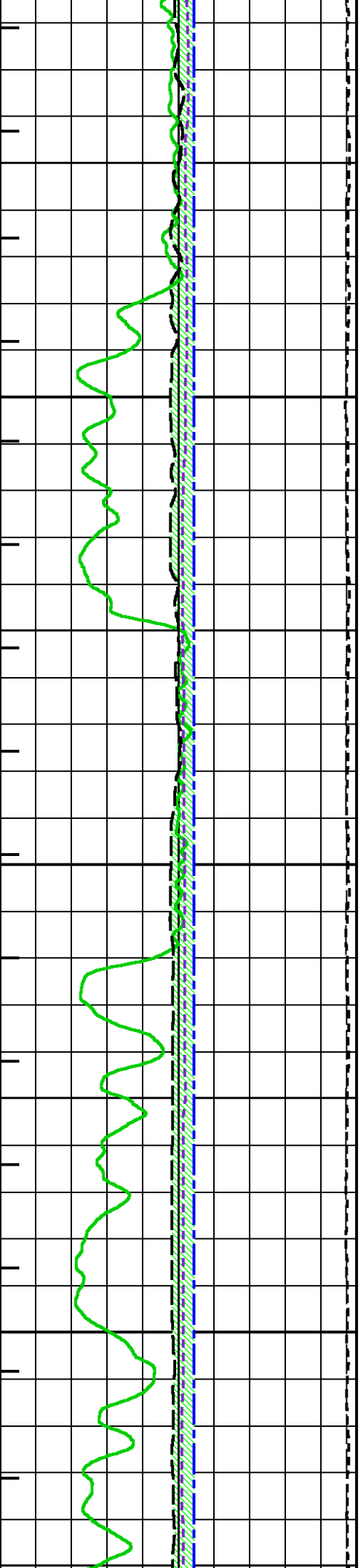

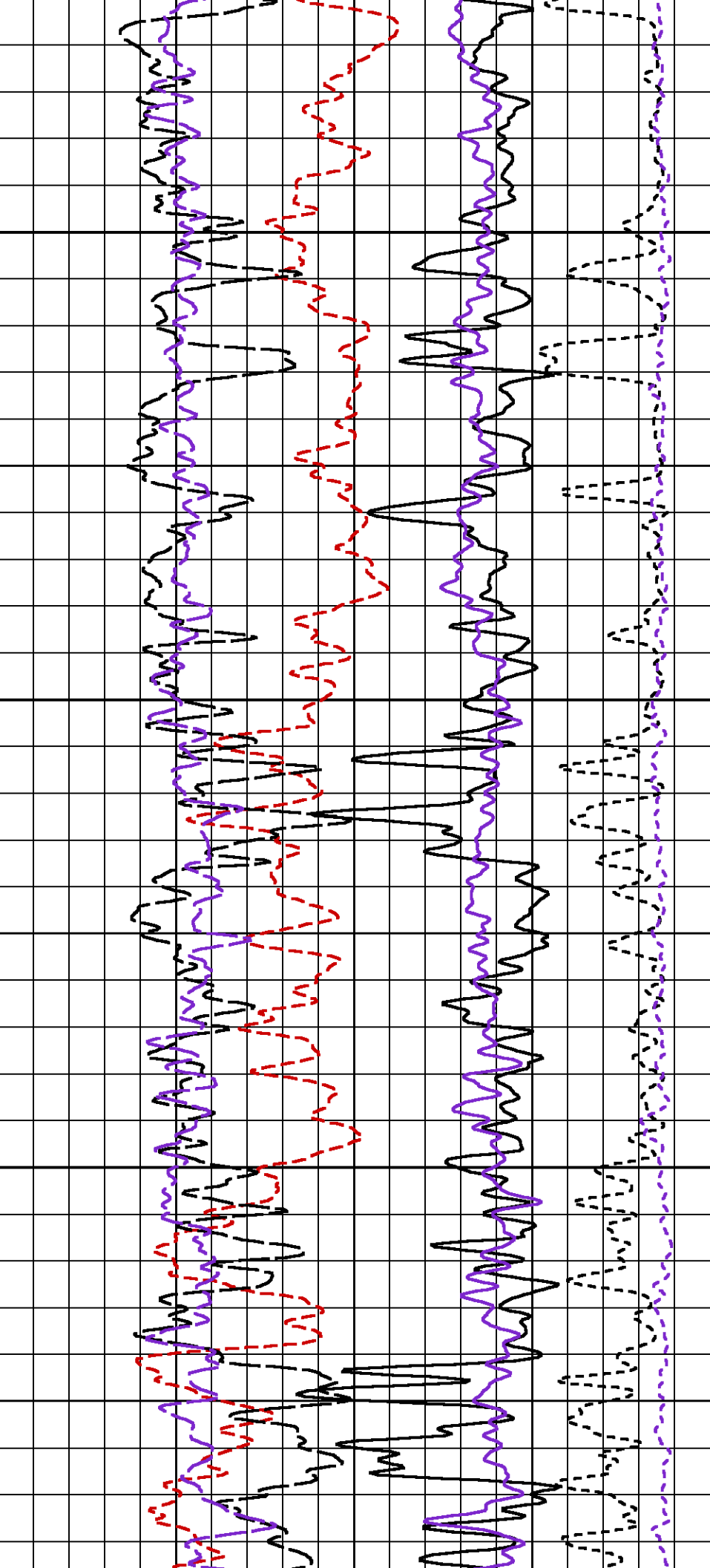

1440

1450

1460

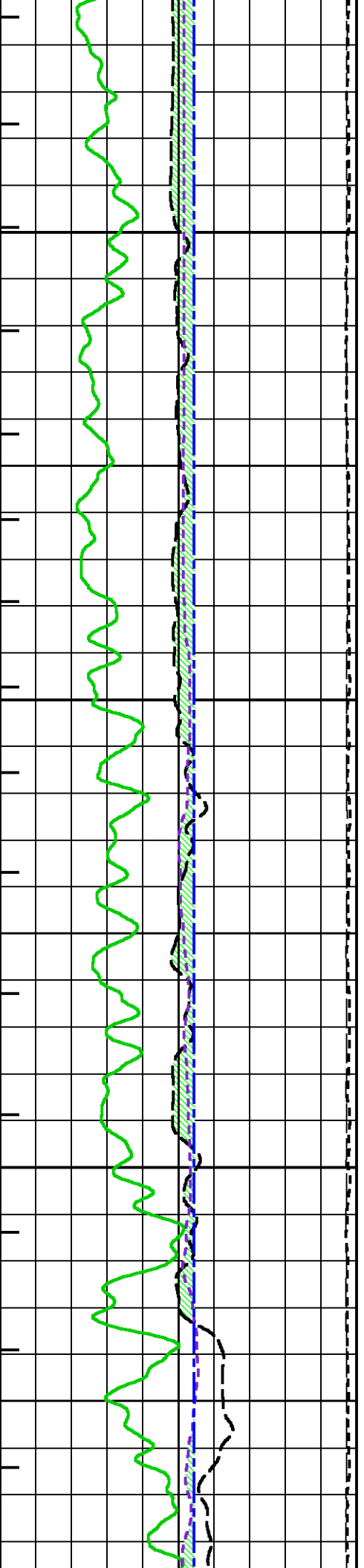

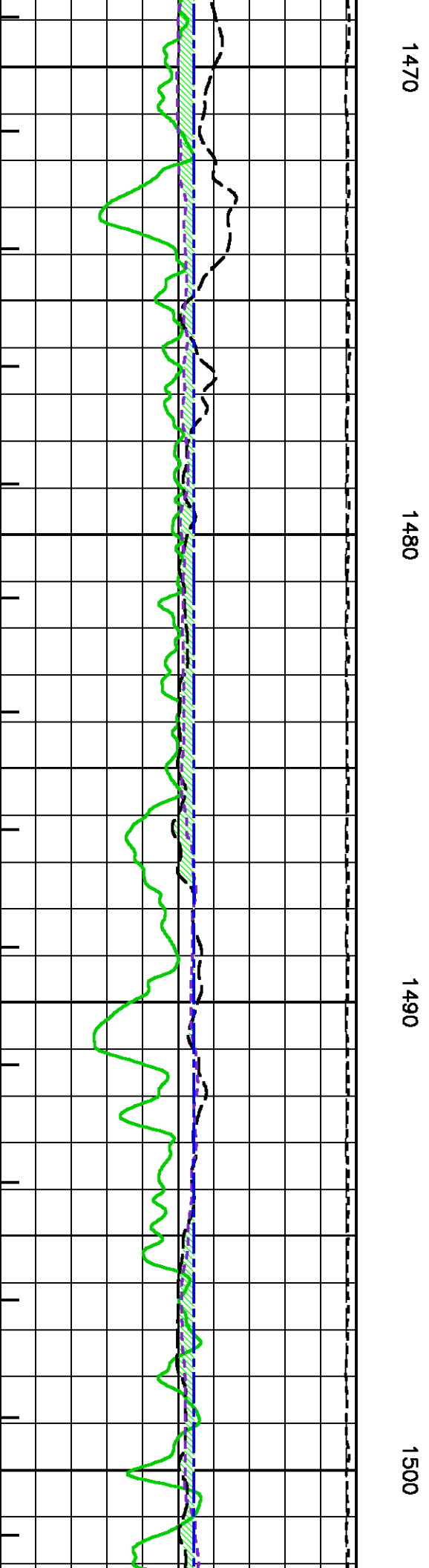
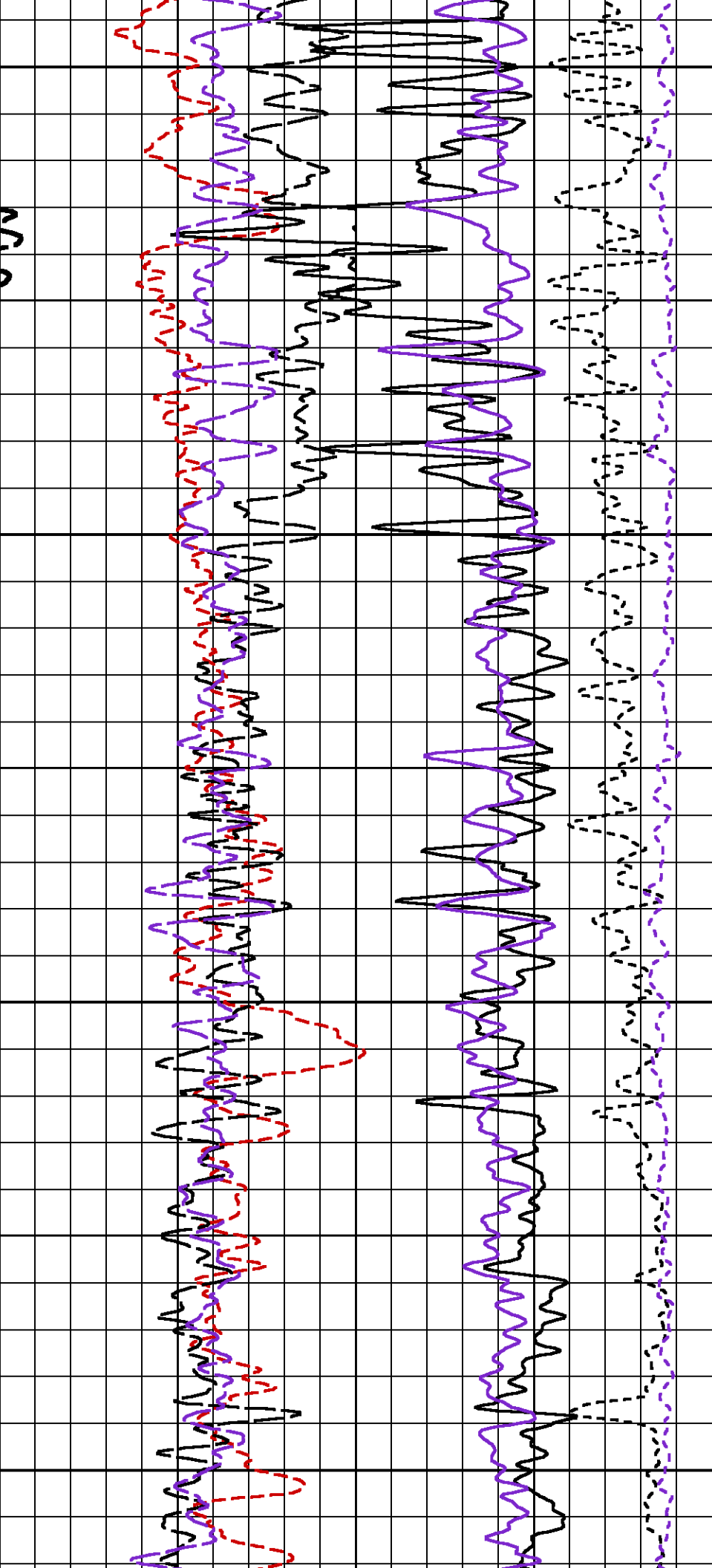

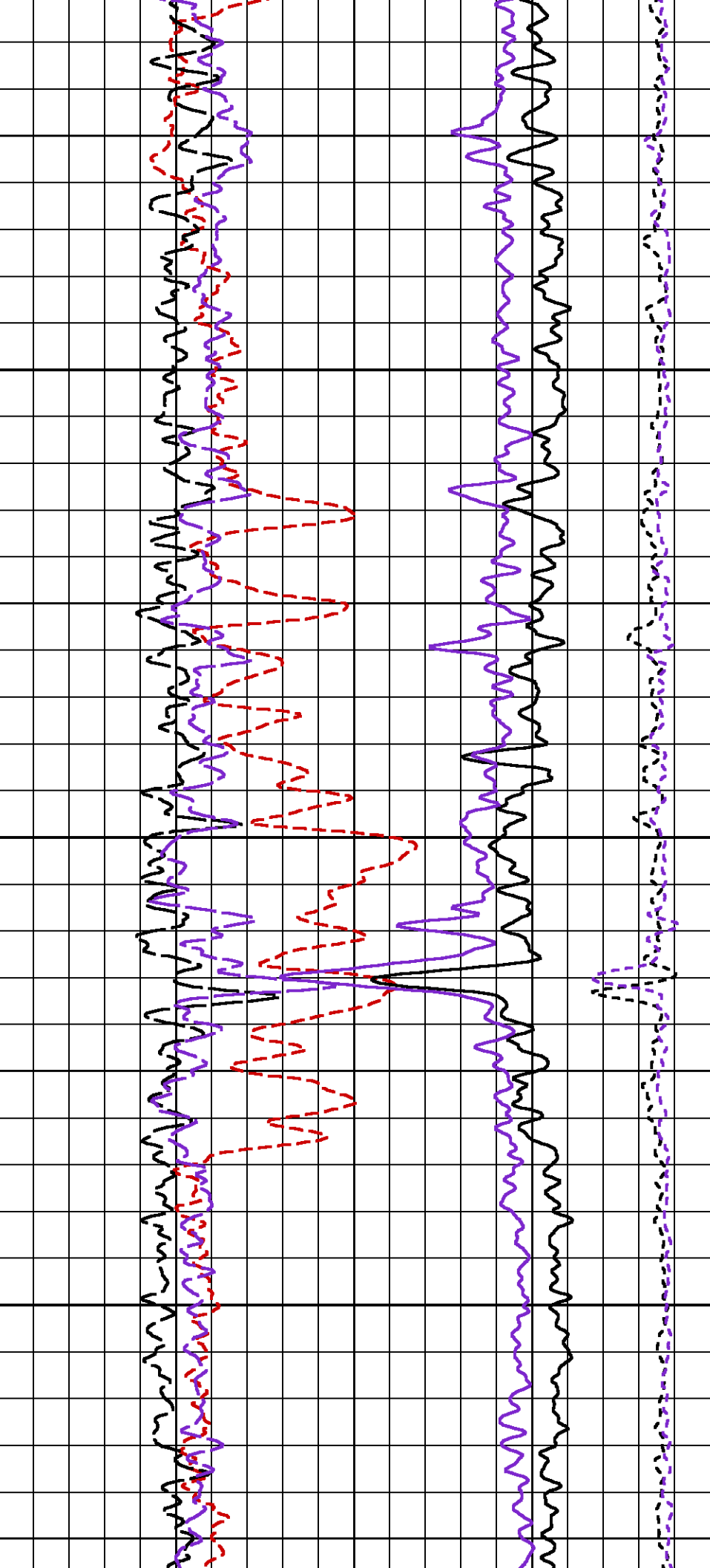

1510

1520

1530

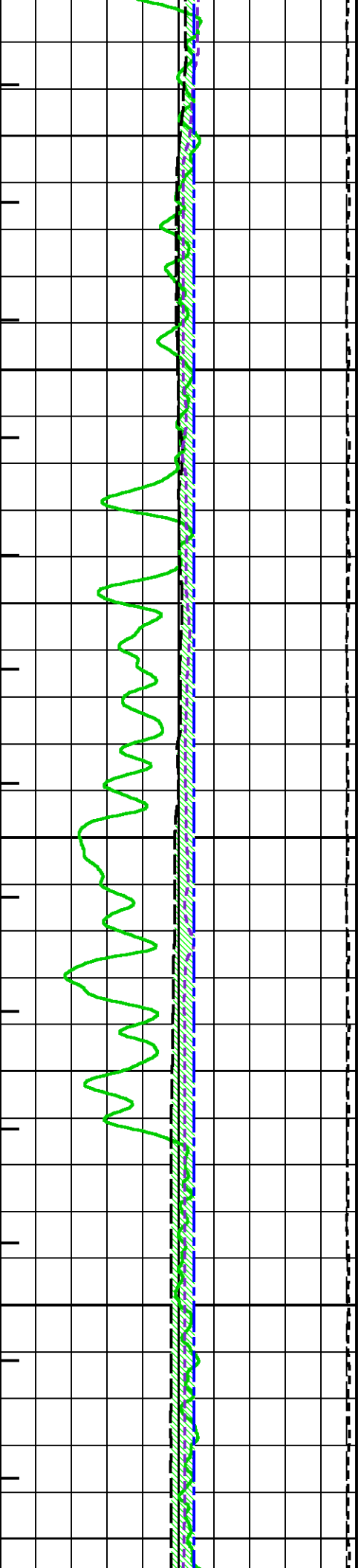

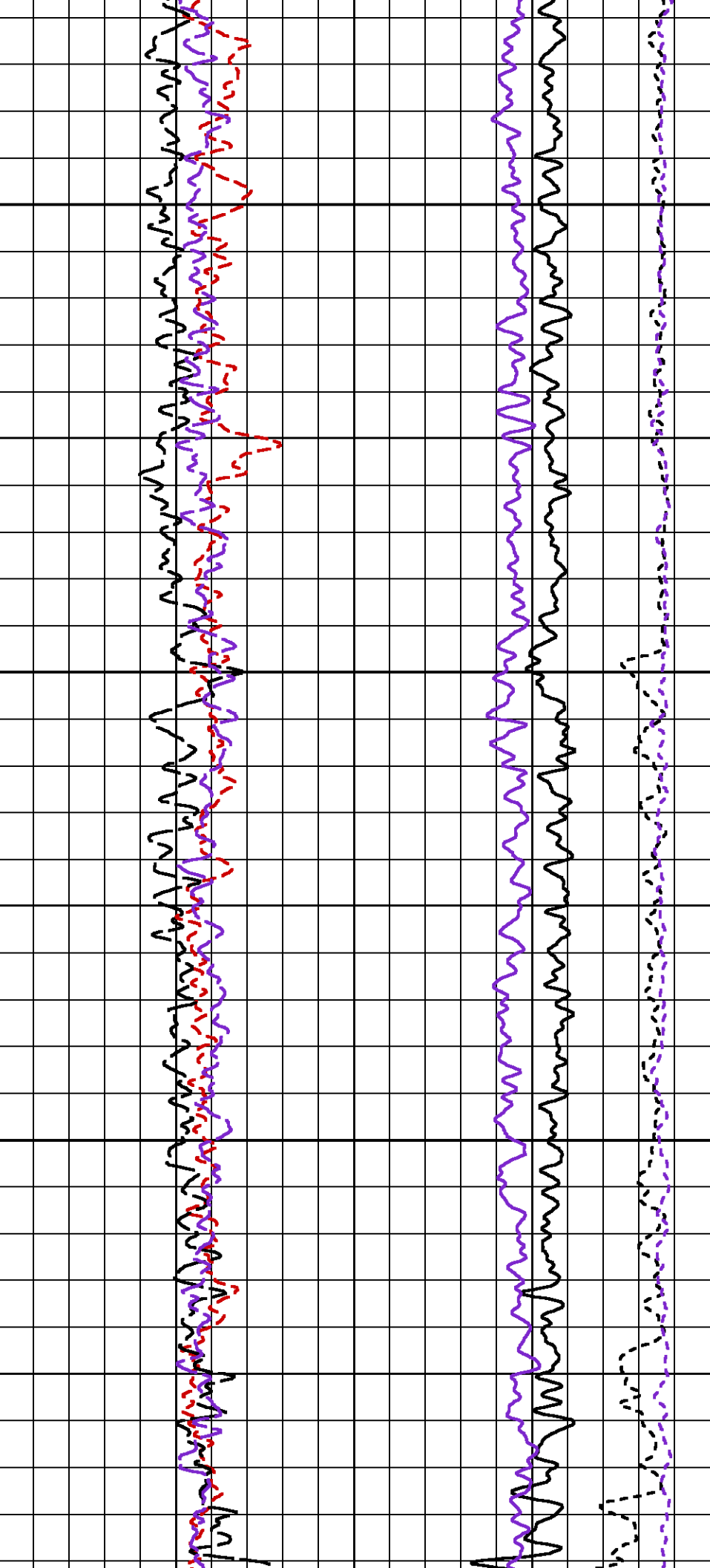

1540

1550

1560

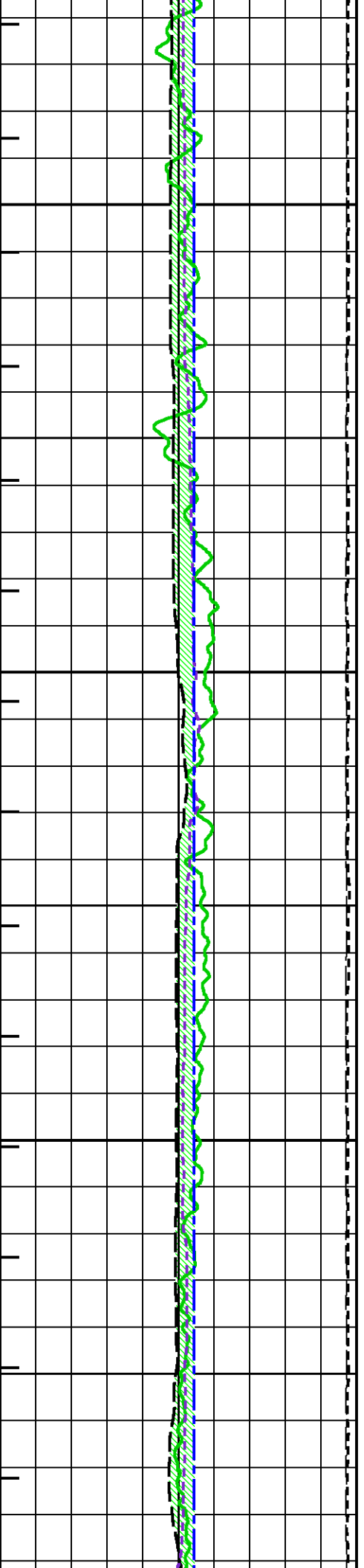

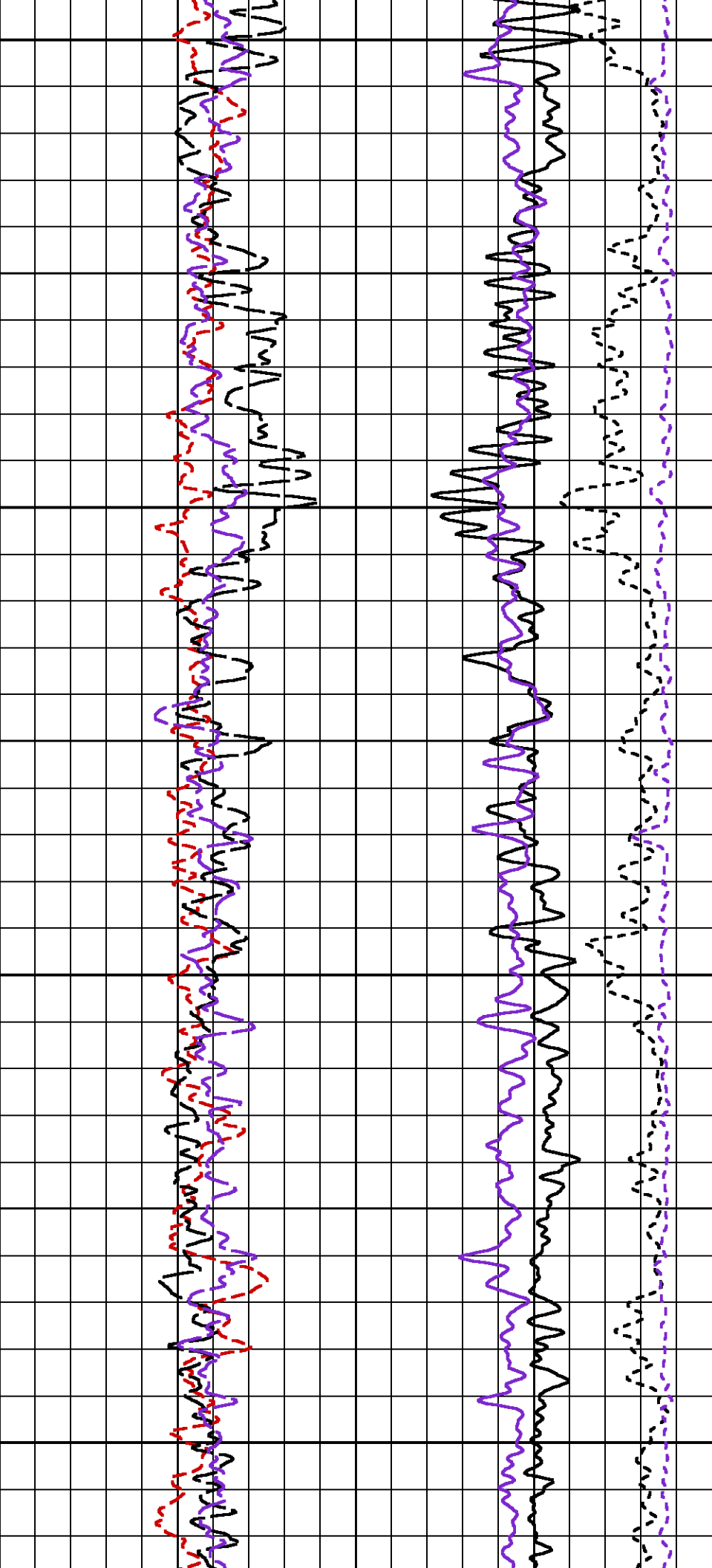

1570

1580

1590

1600

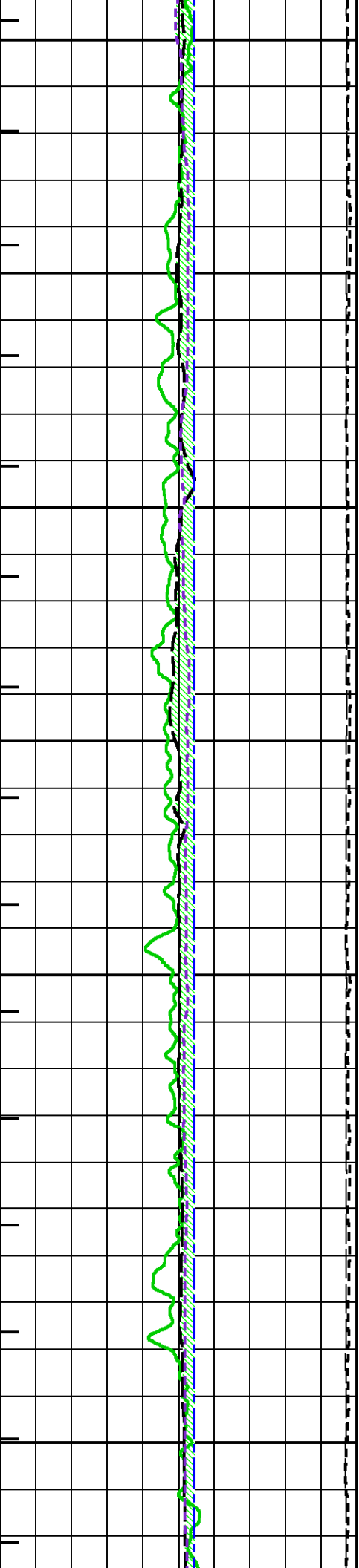

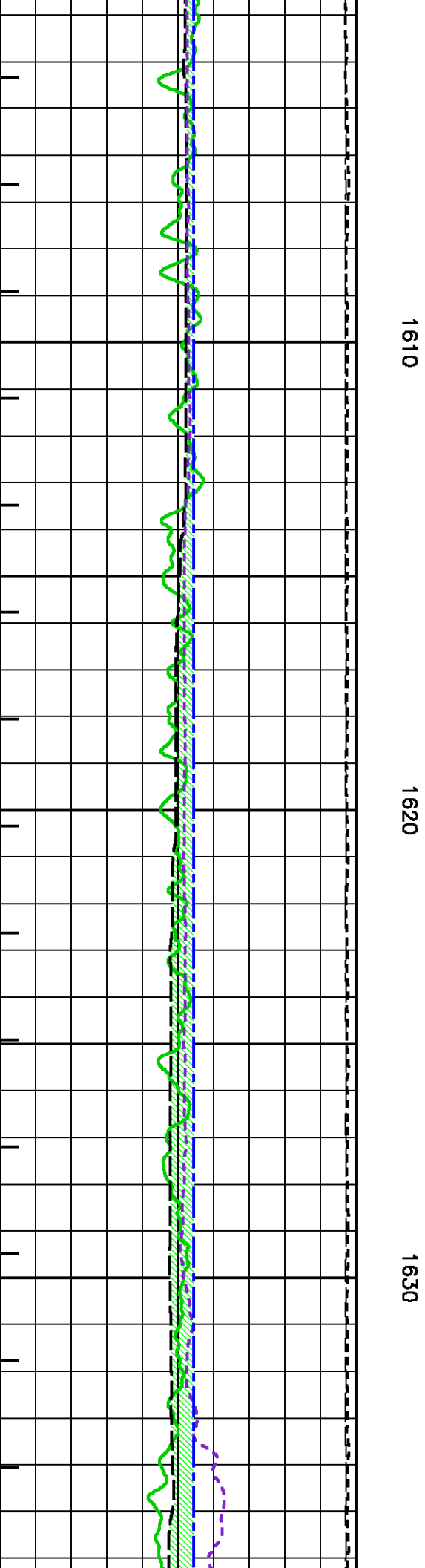
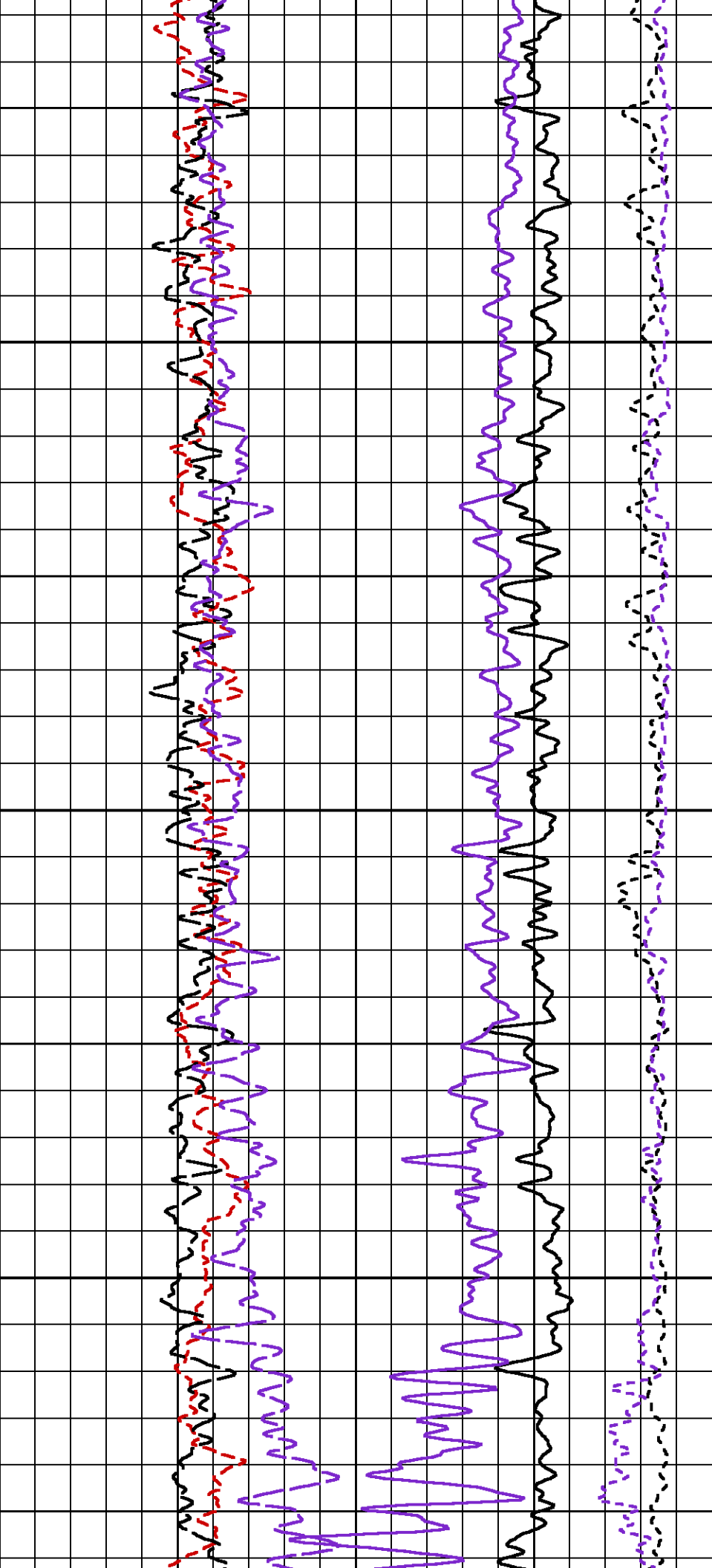

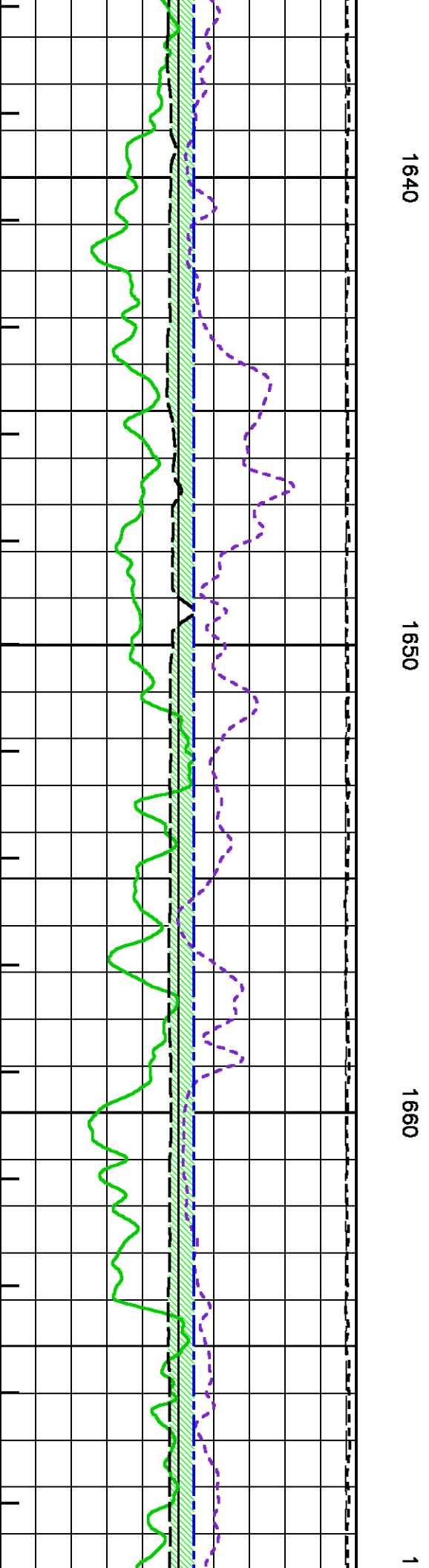
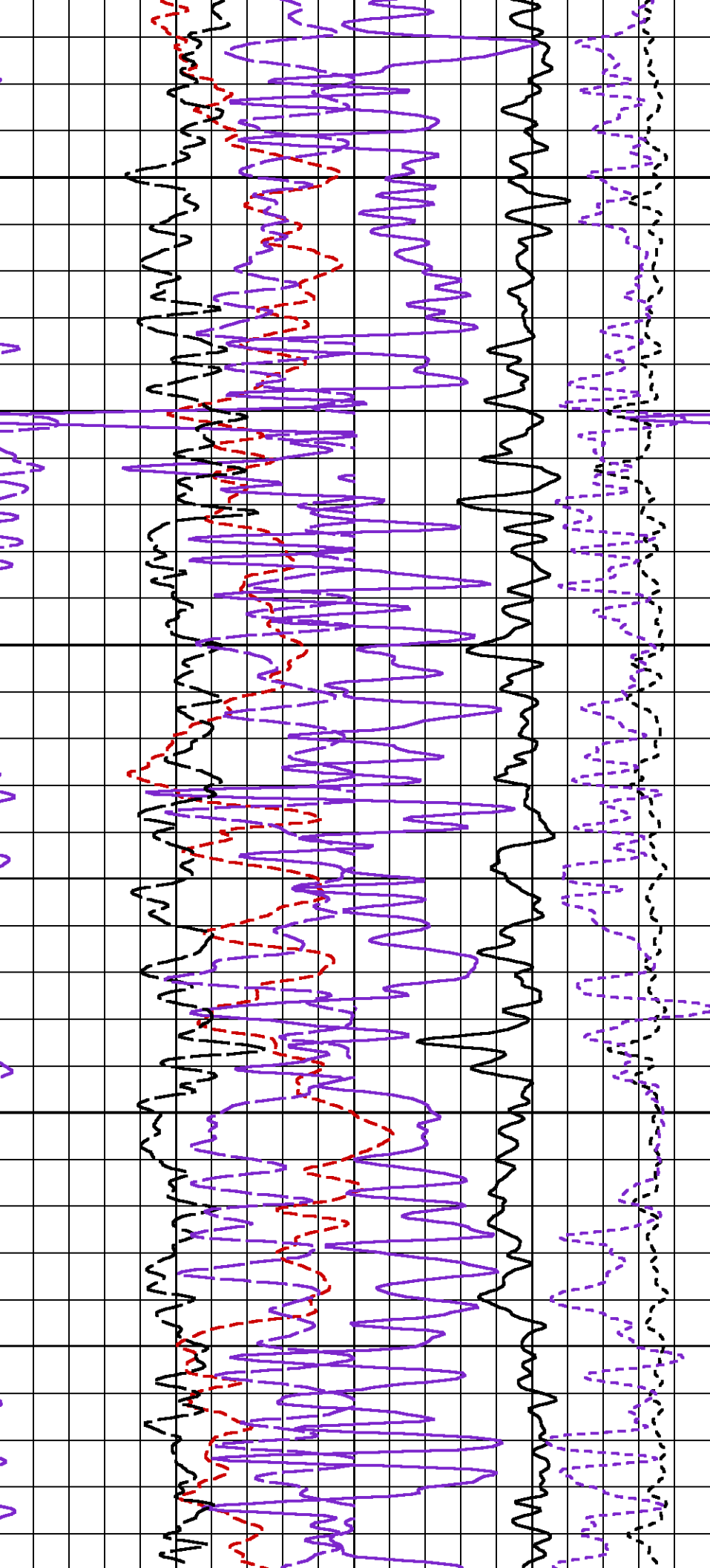

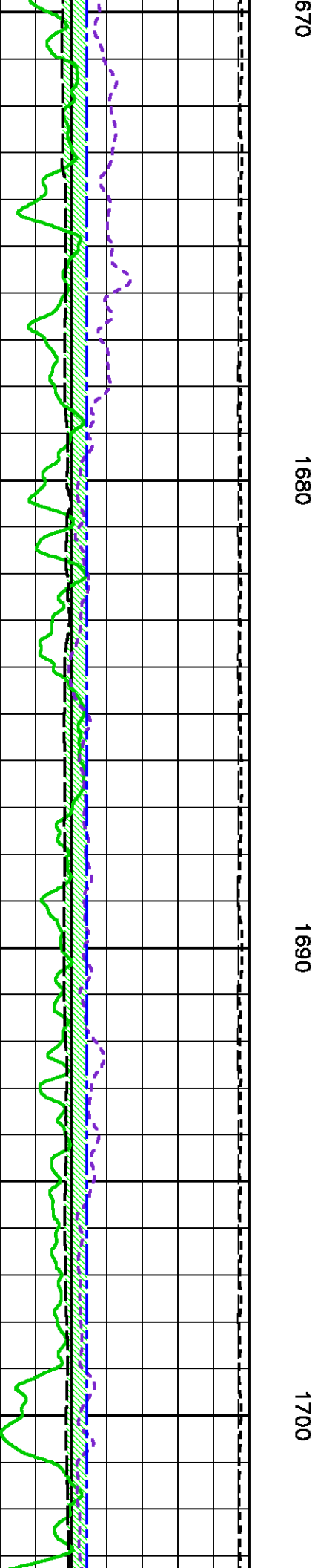
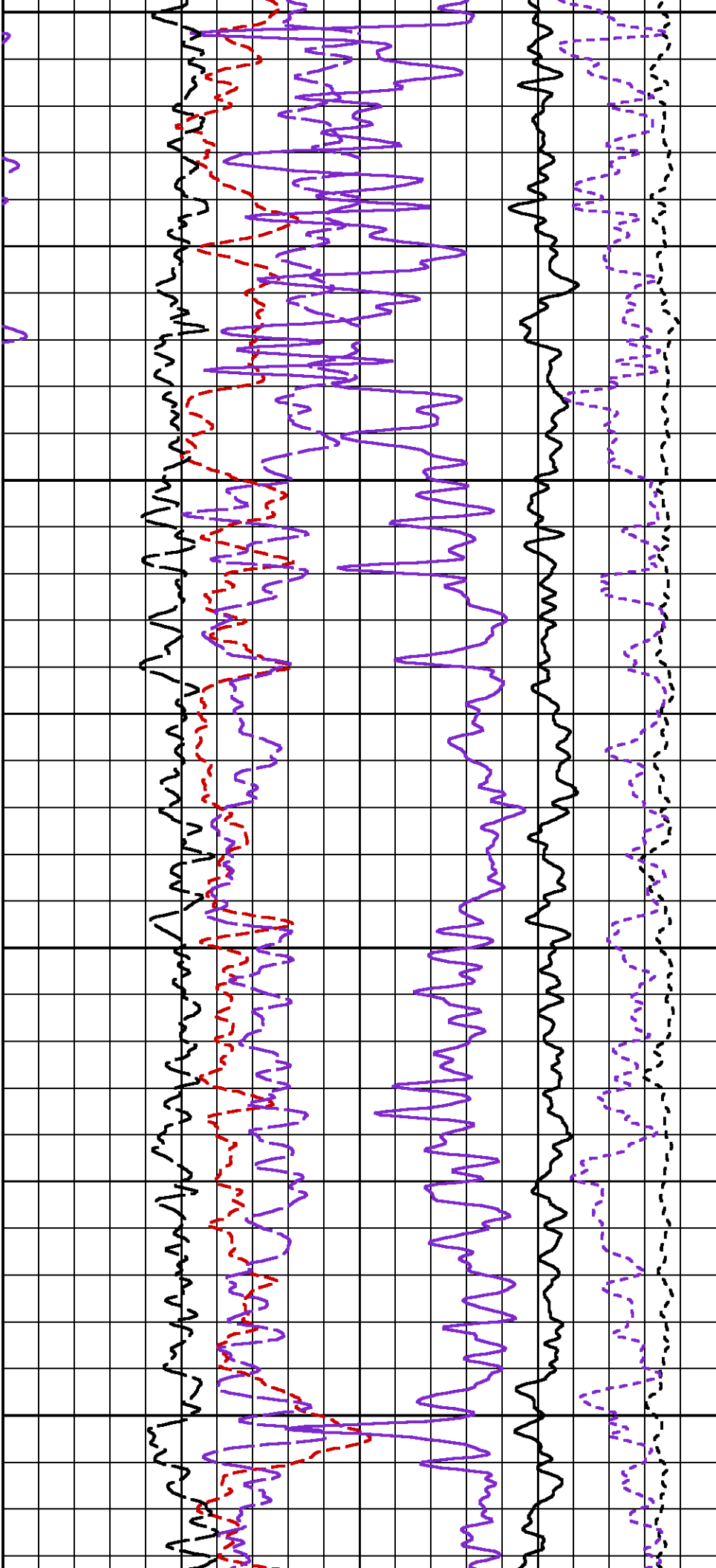

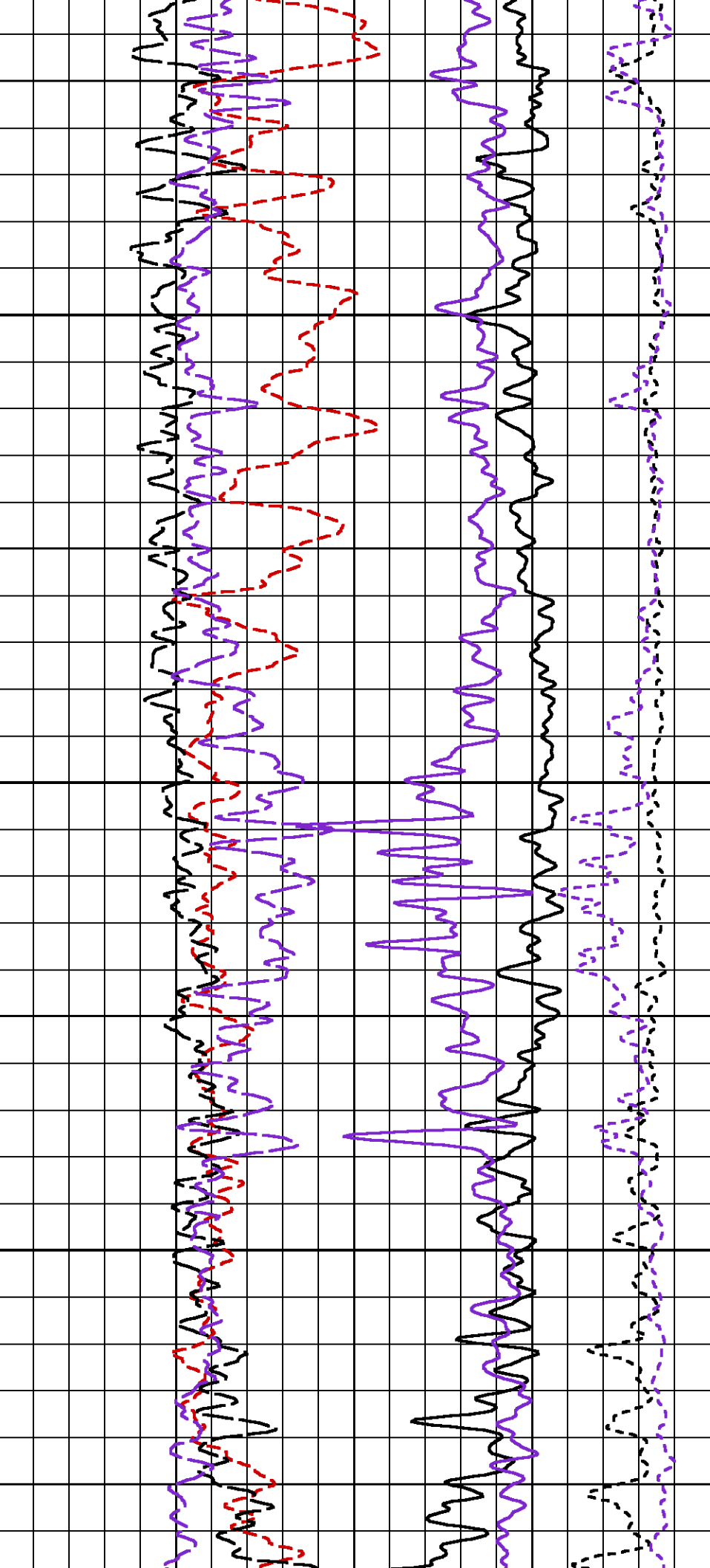

1710

1720

1730

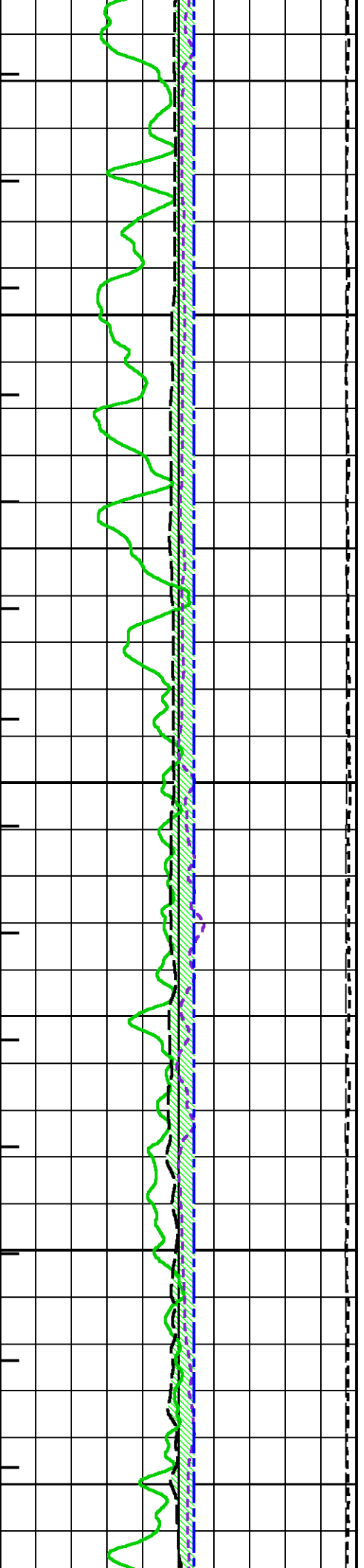

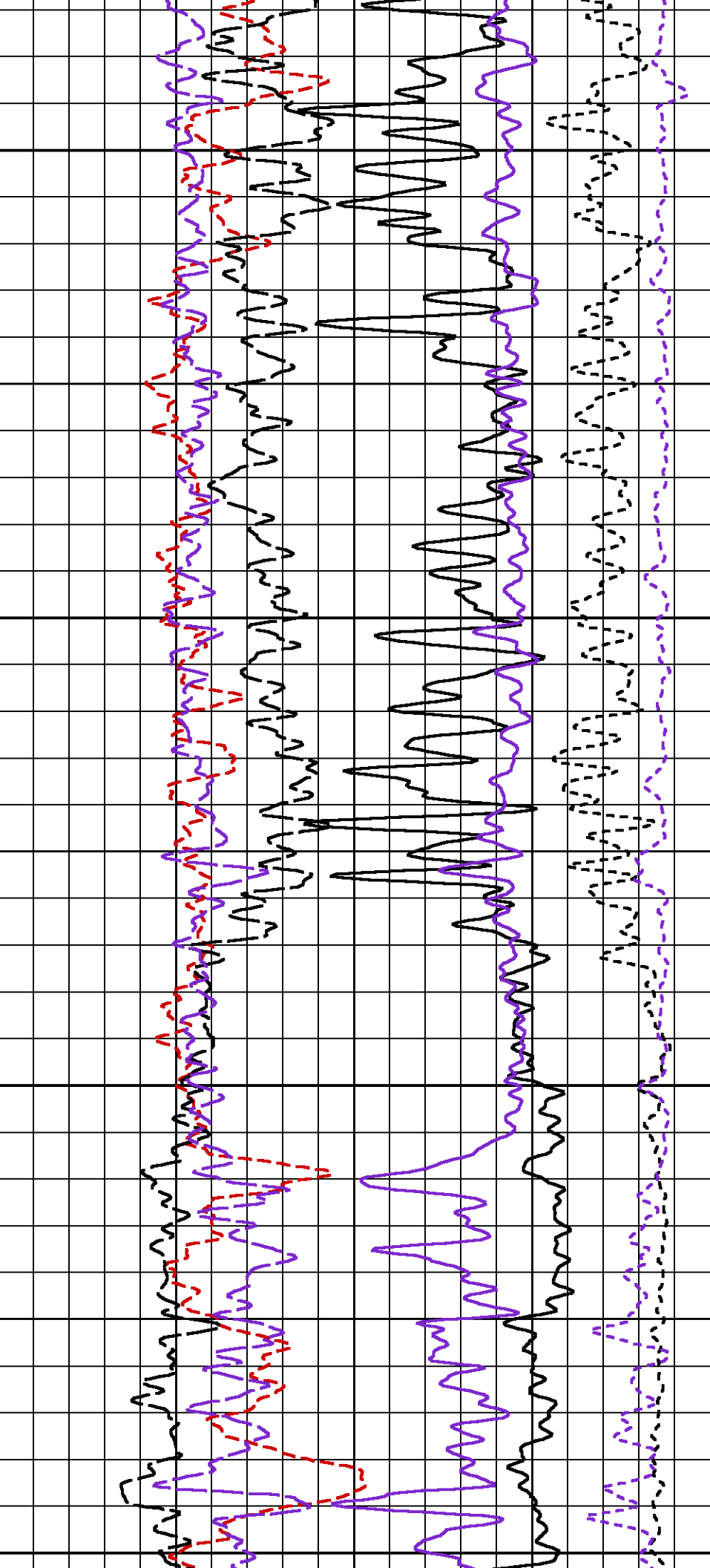

1740

1750

1760

1770

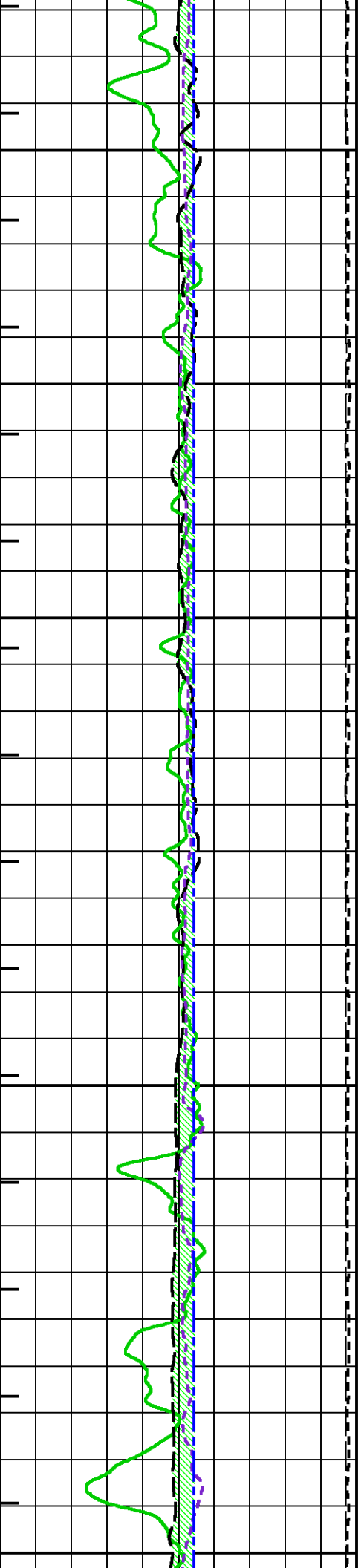

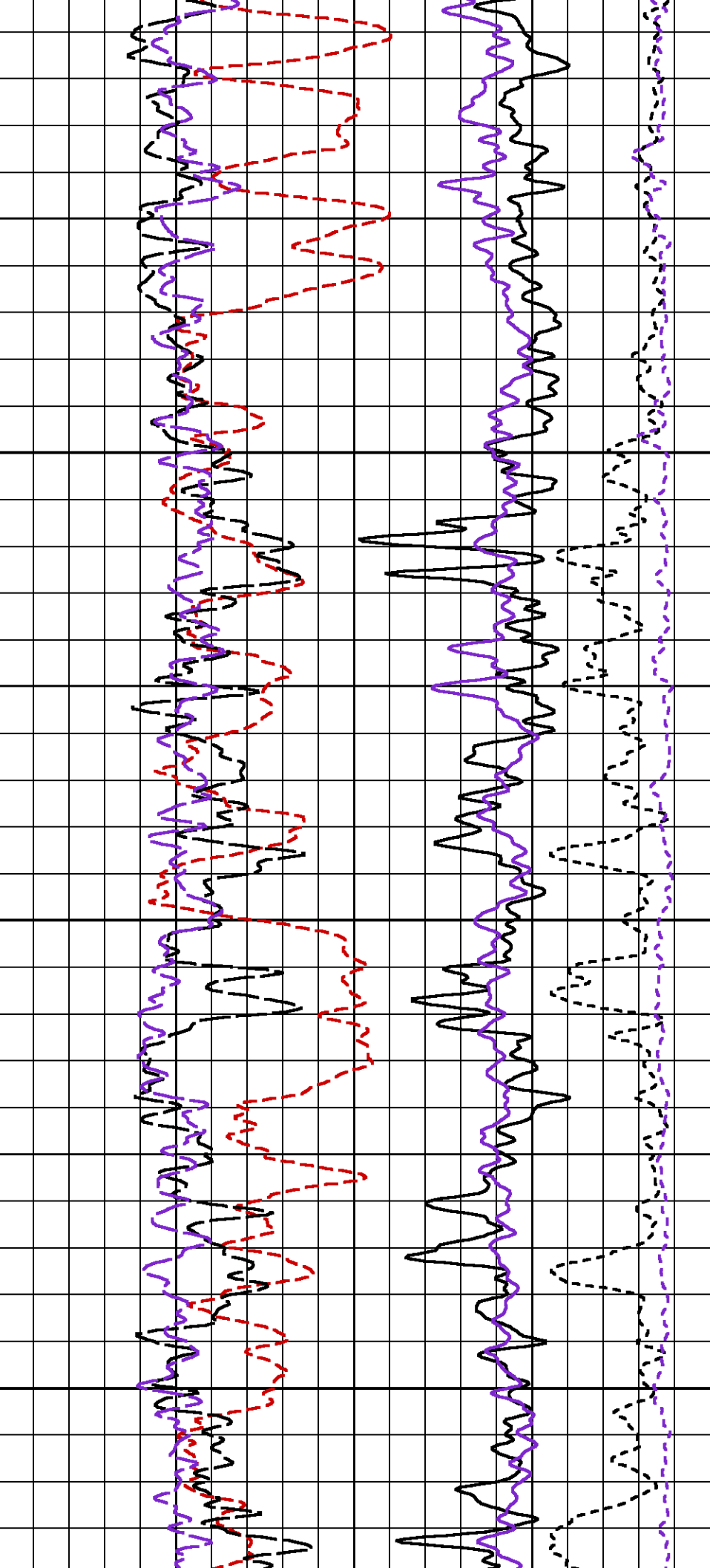

0 1780

1790

1800

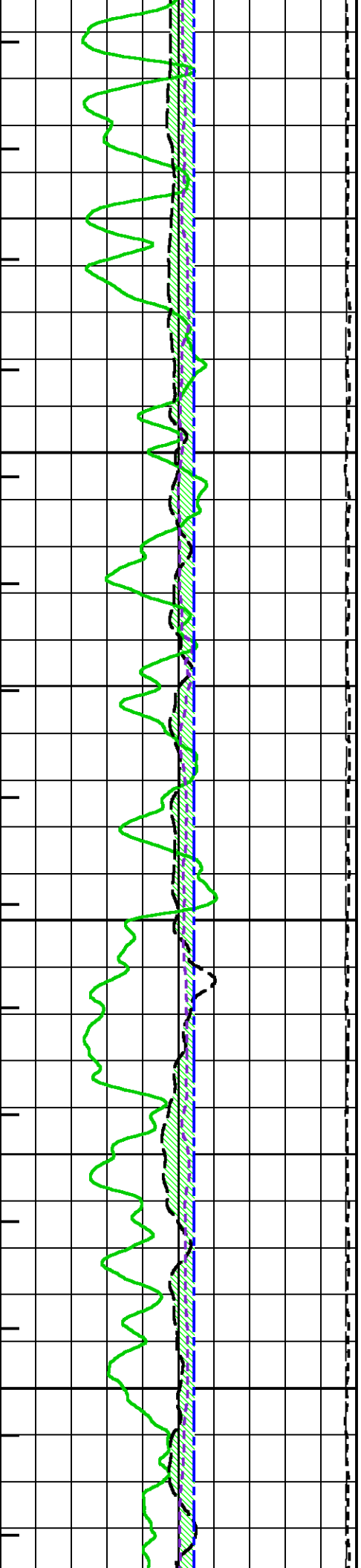

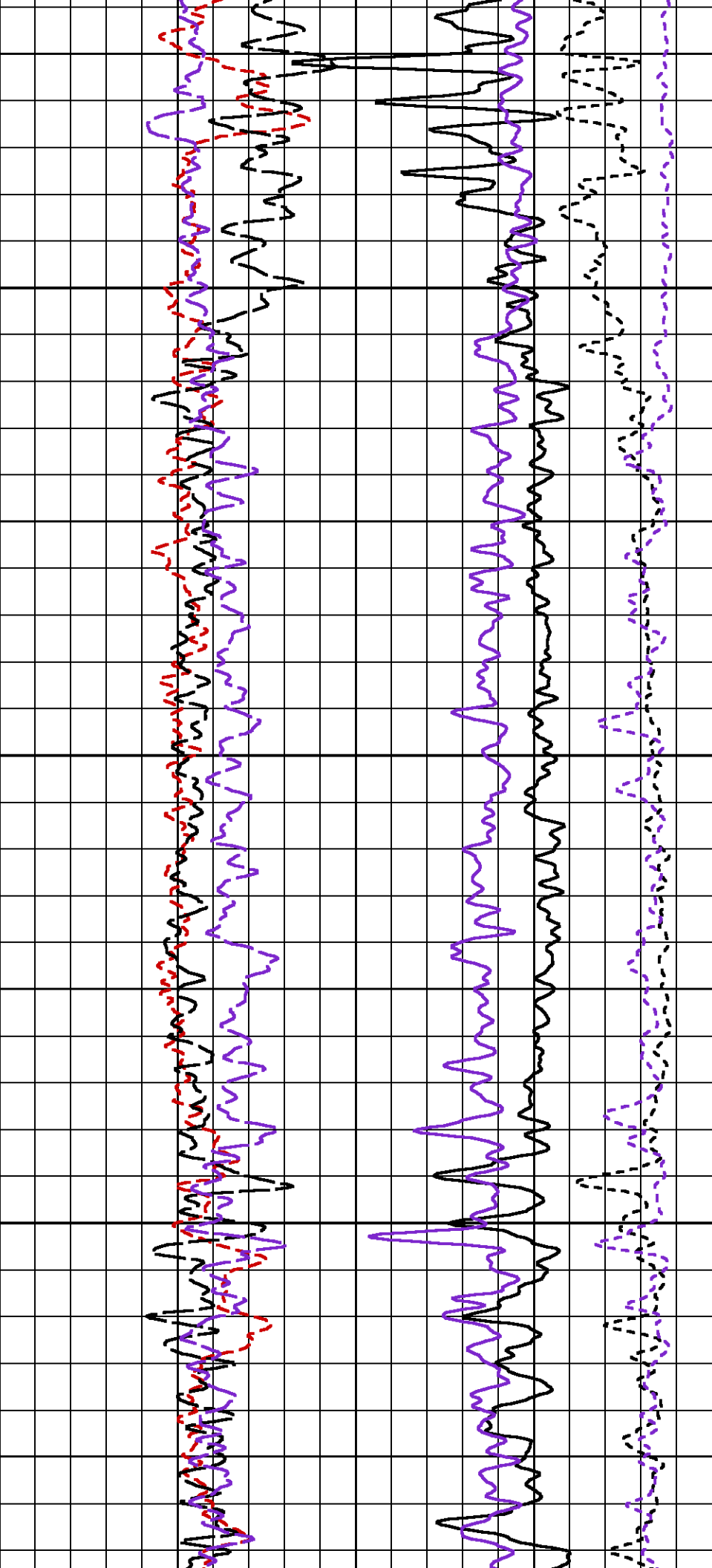

1810

1820

1830

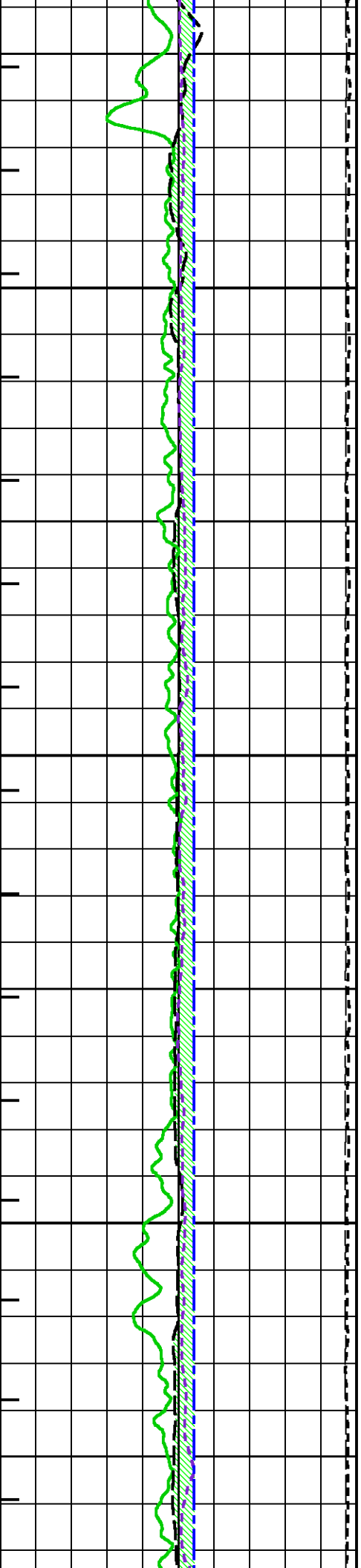

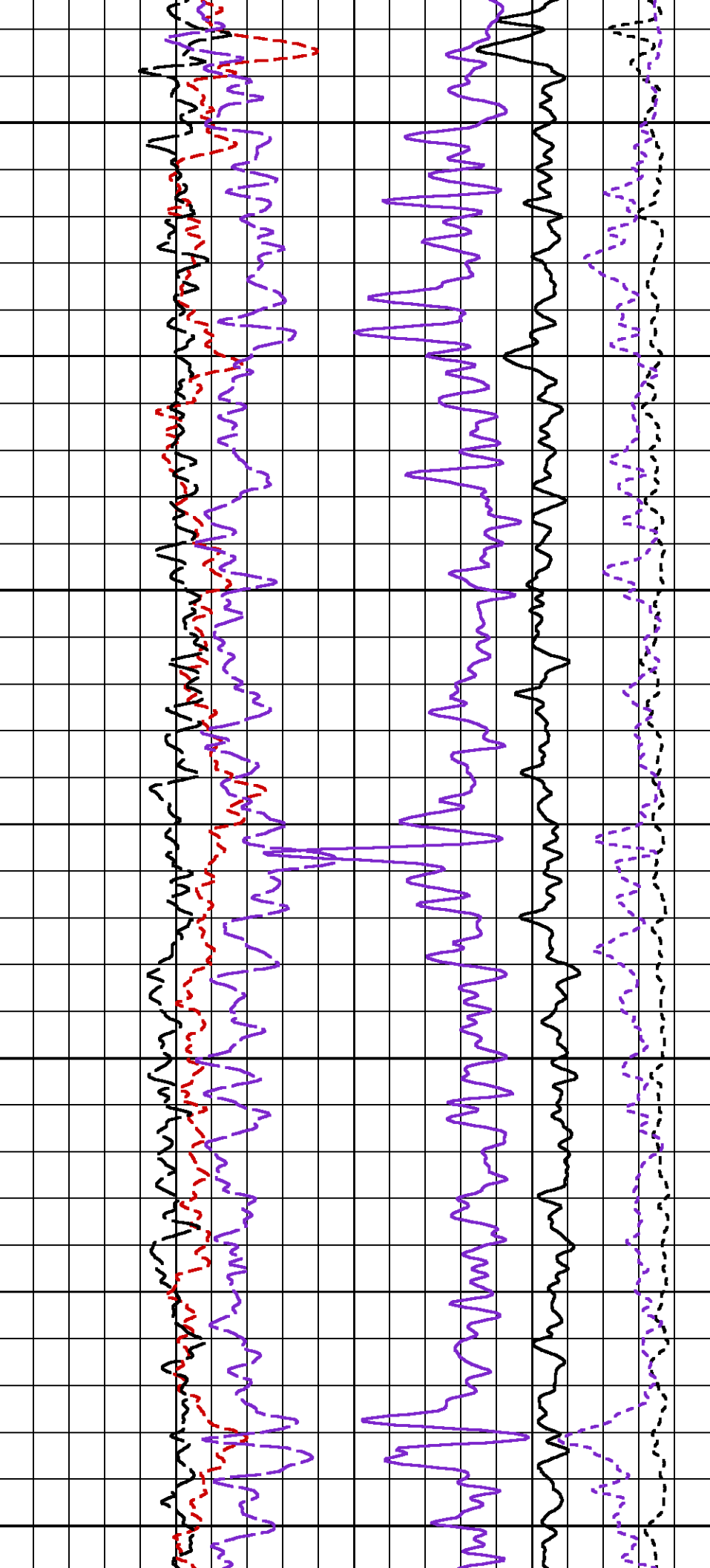

1840

1850

1860

1870

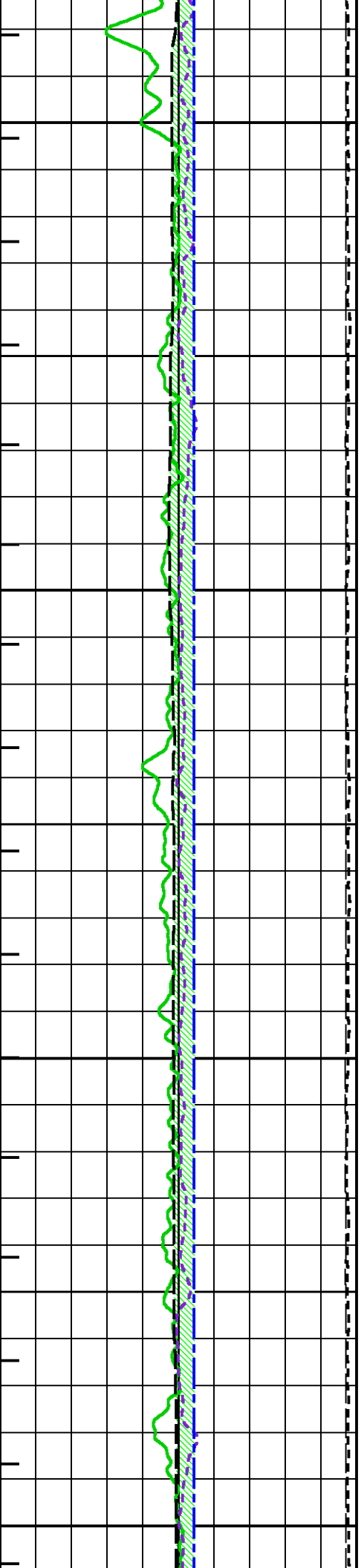

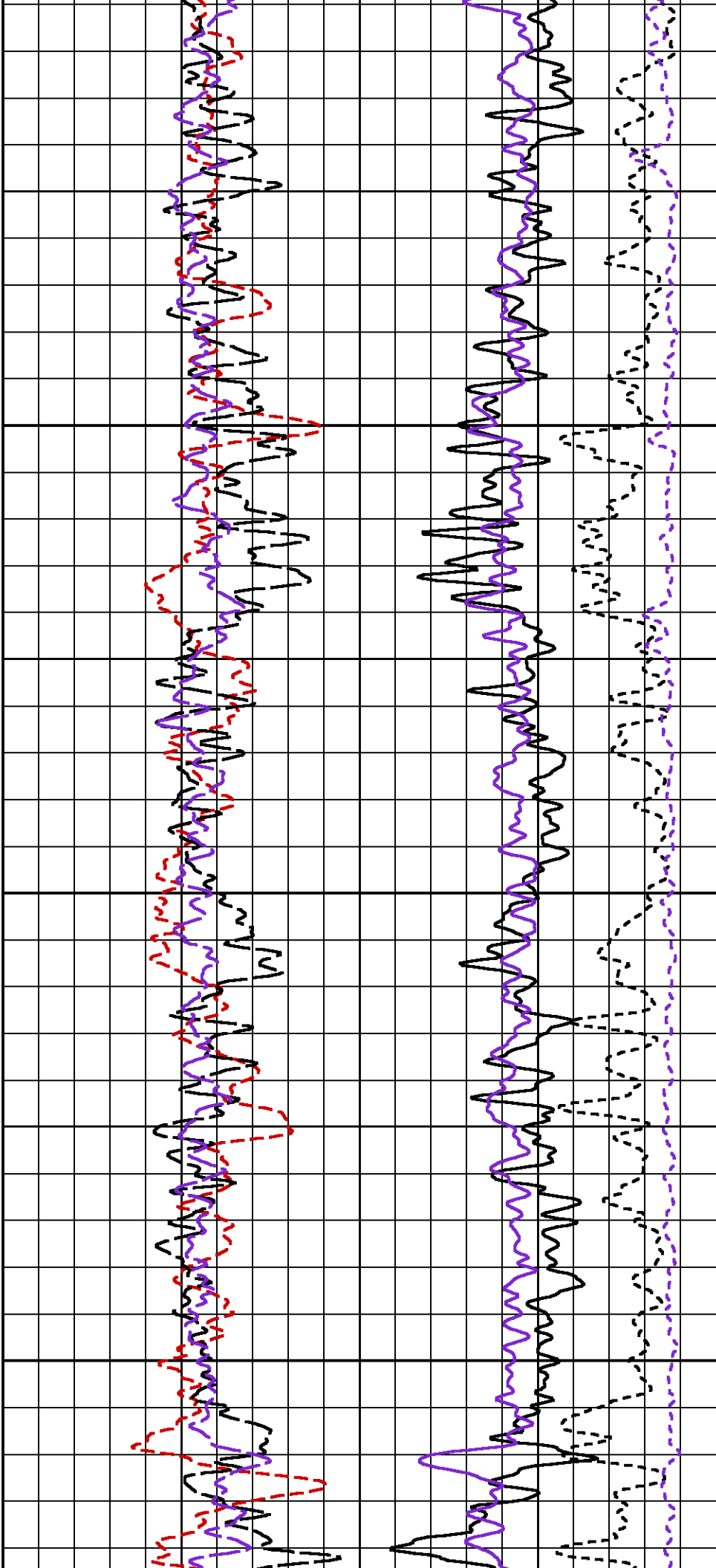

1880

1890

1900

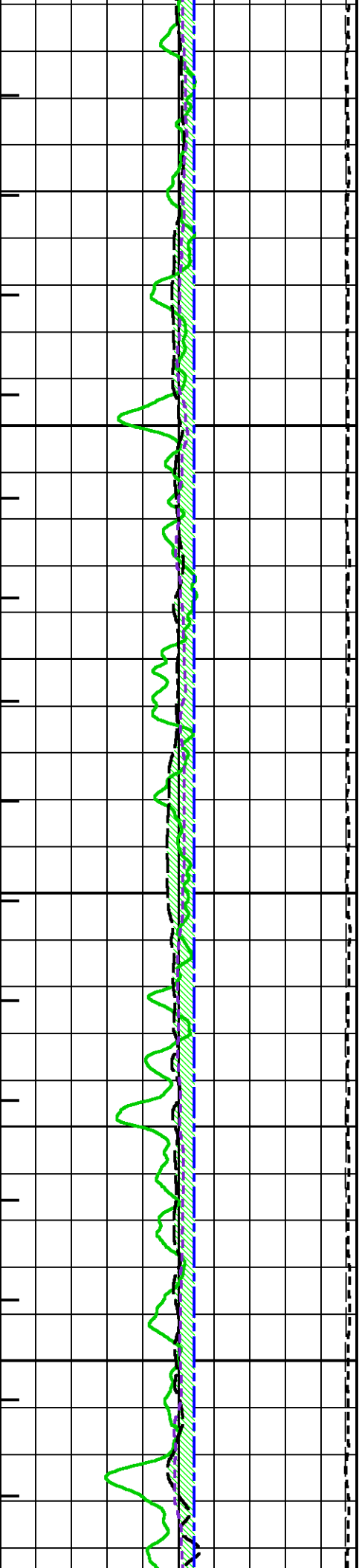

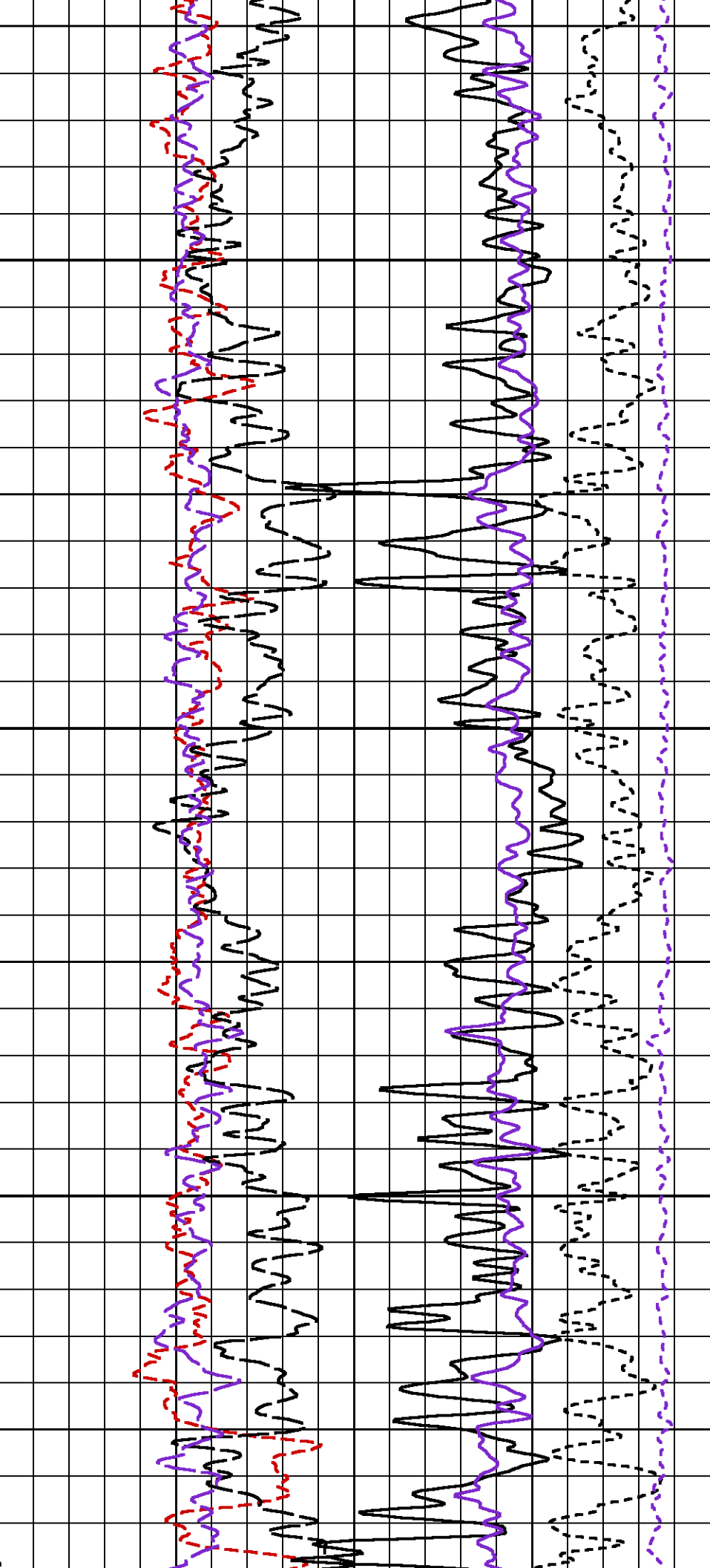

1910

1920

1930

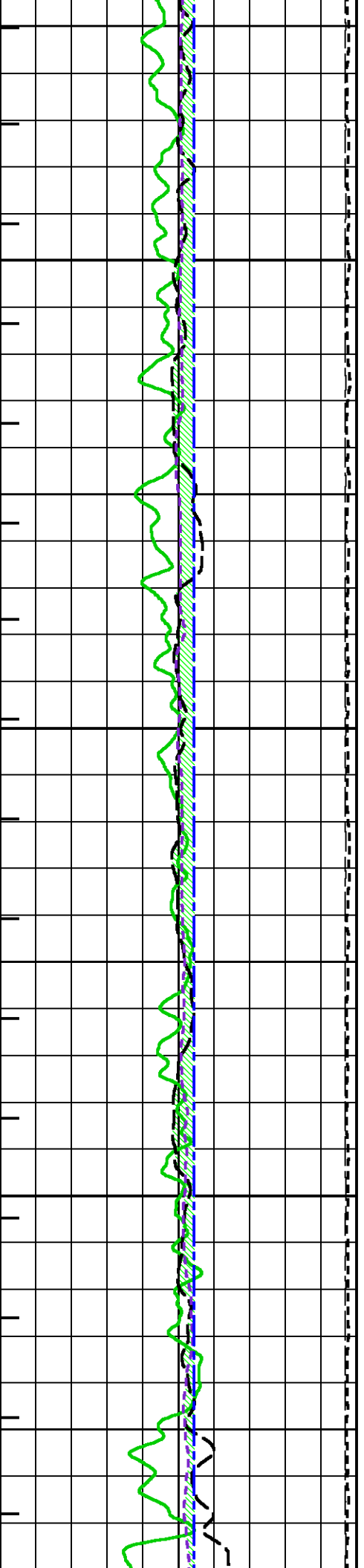

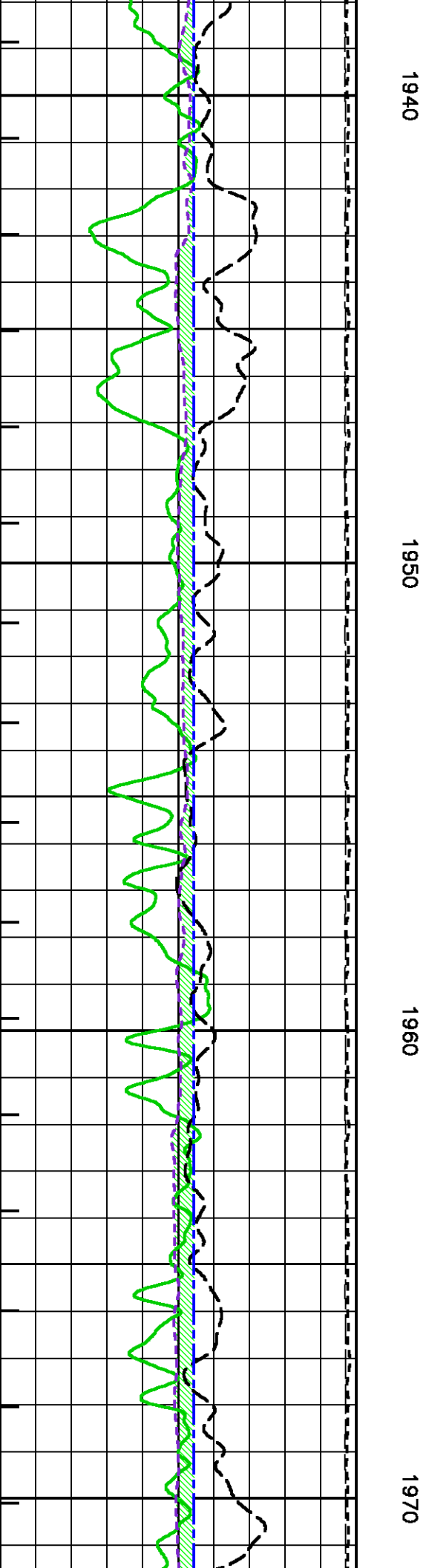
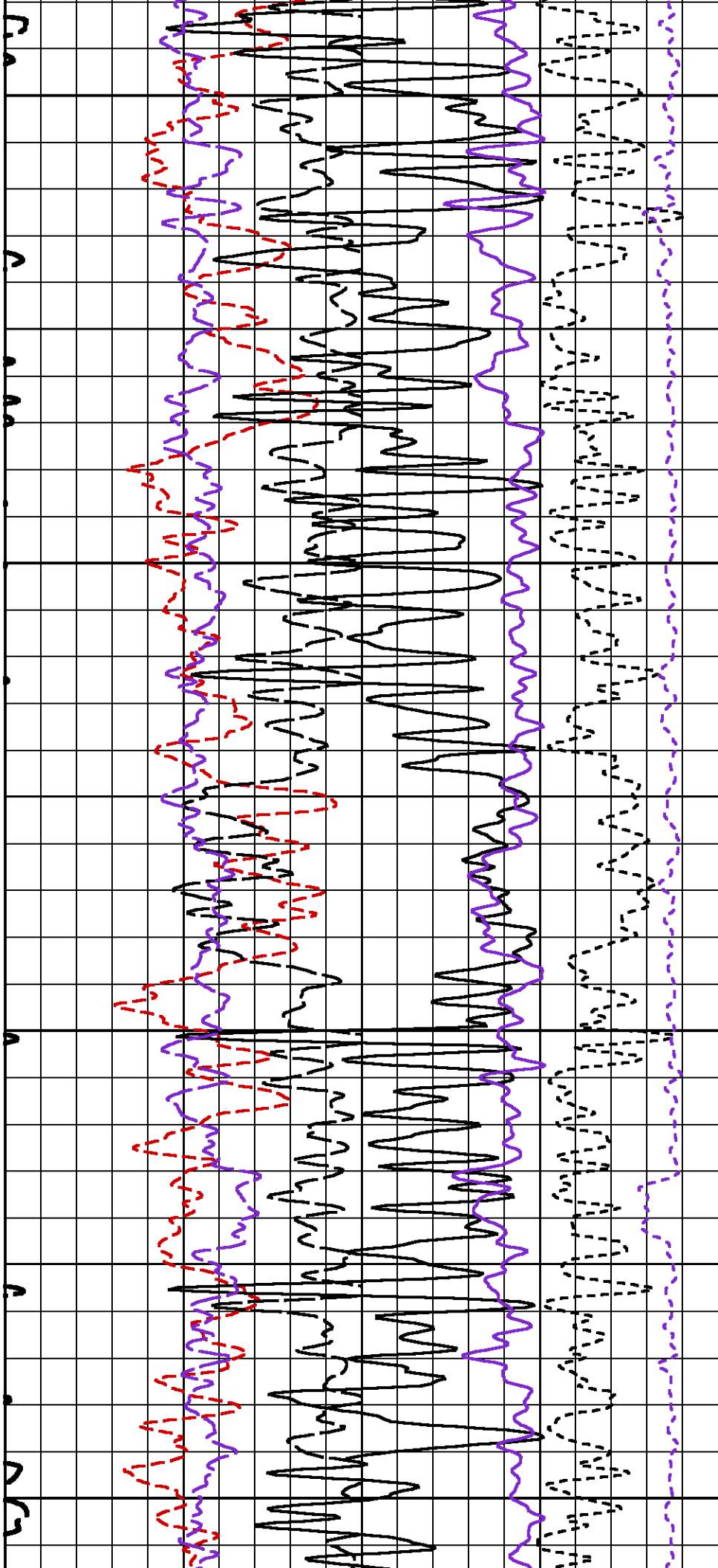

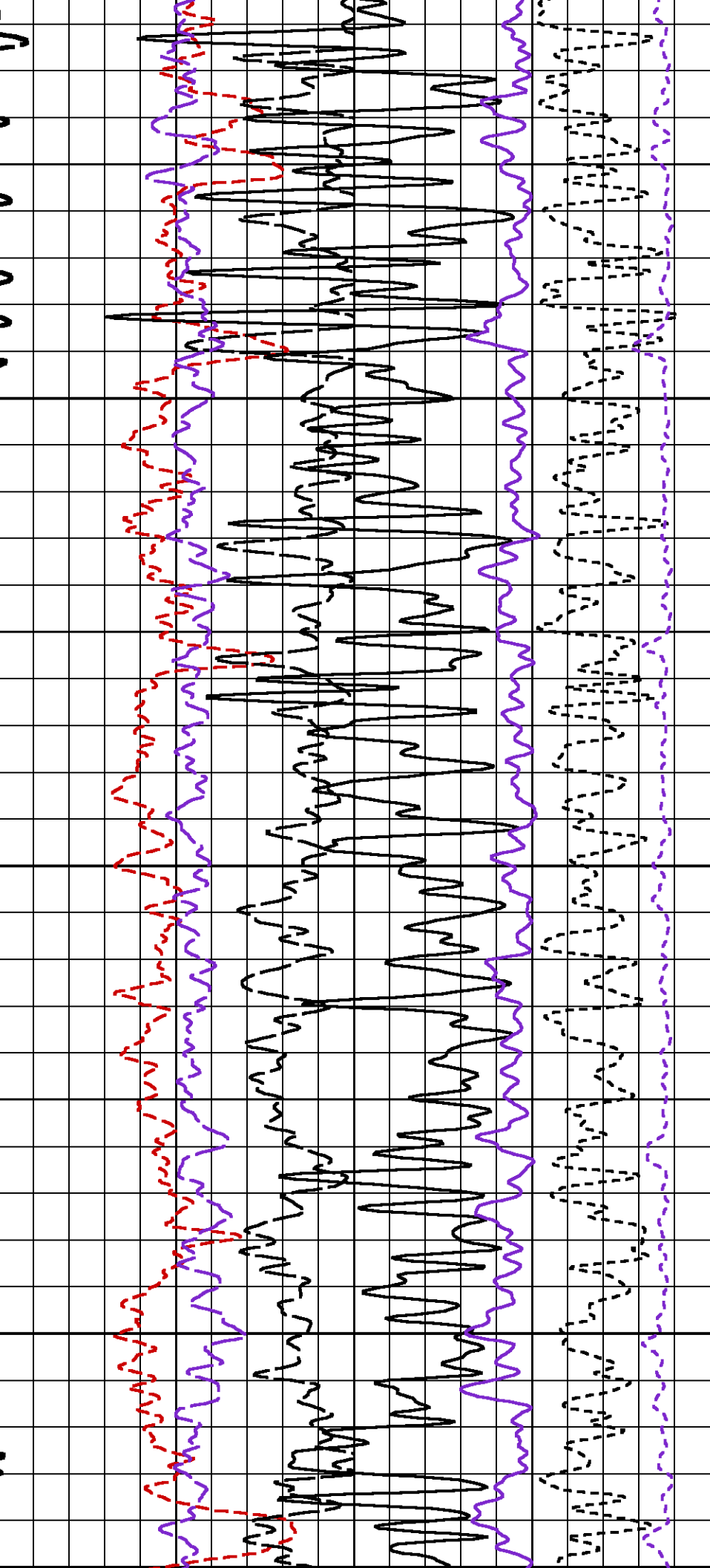

1980

1990

2000

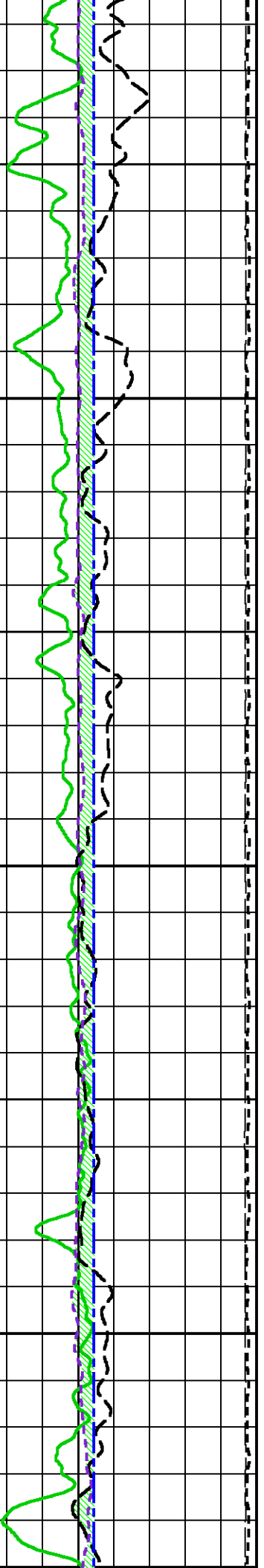

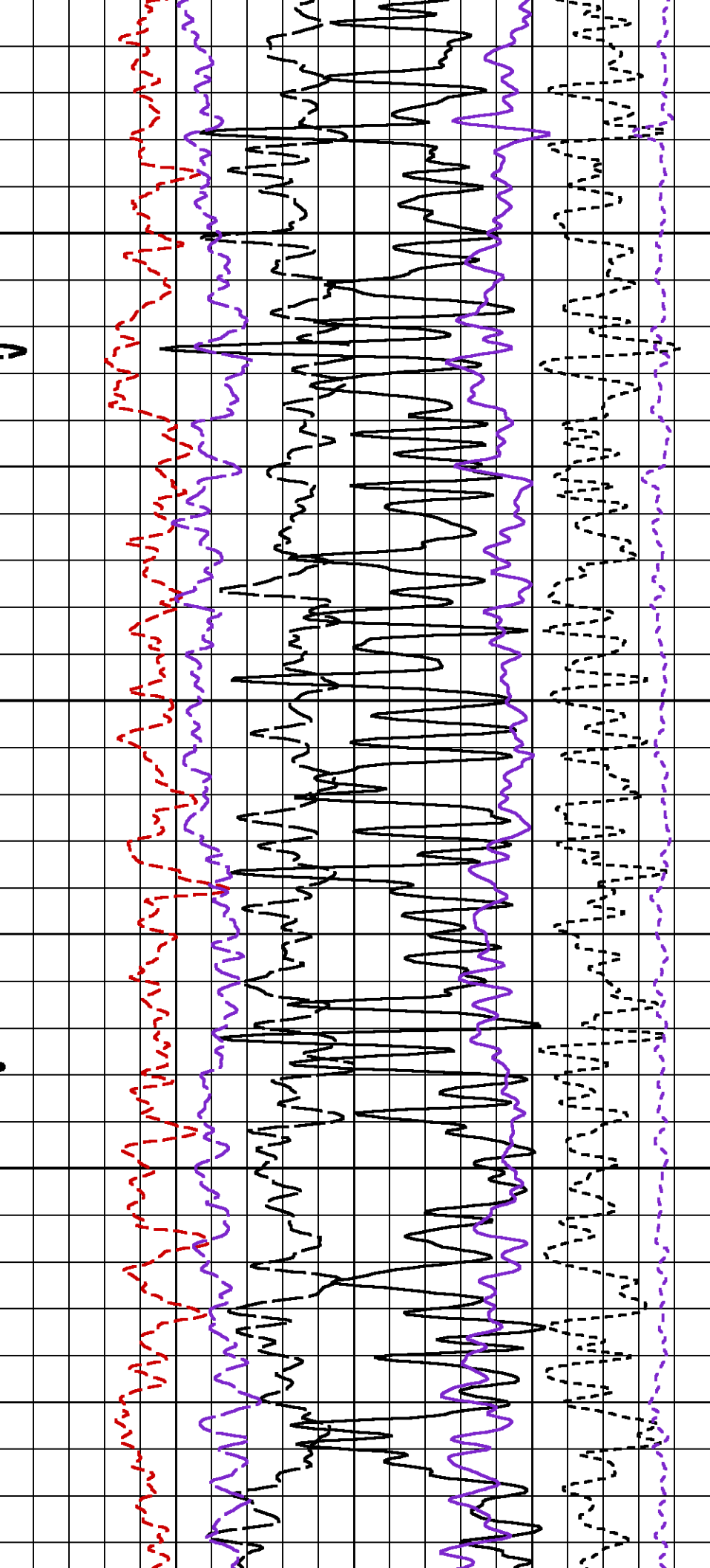

2010

2020

2030

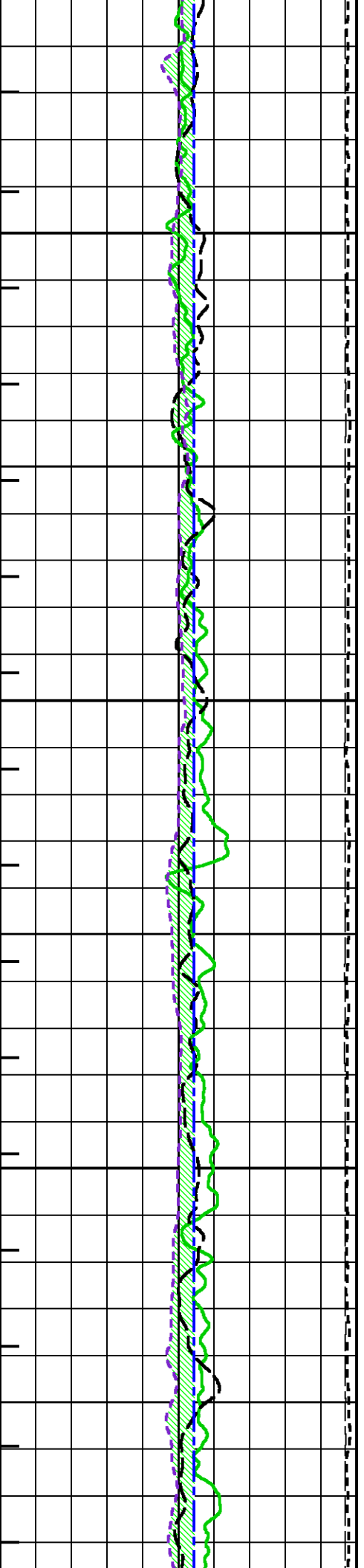

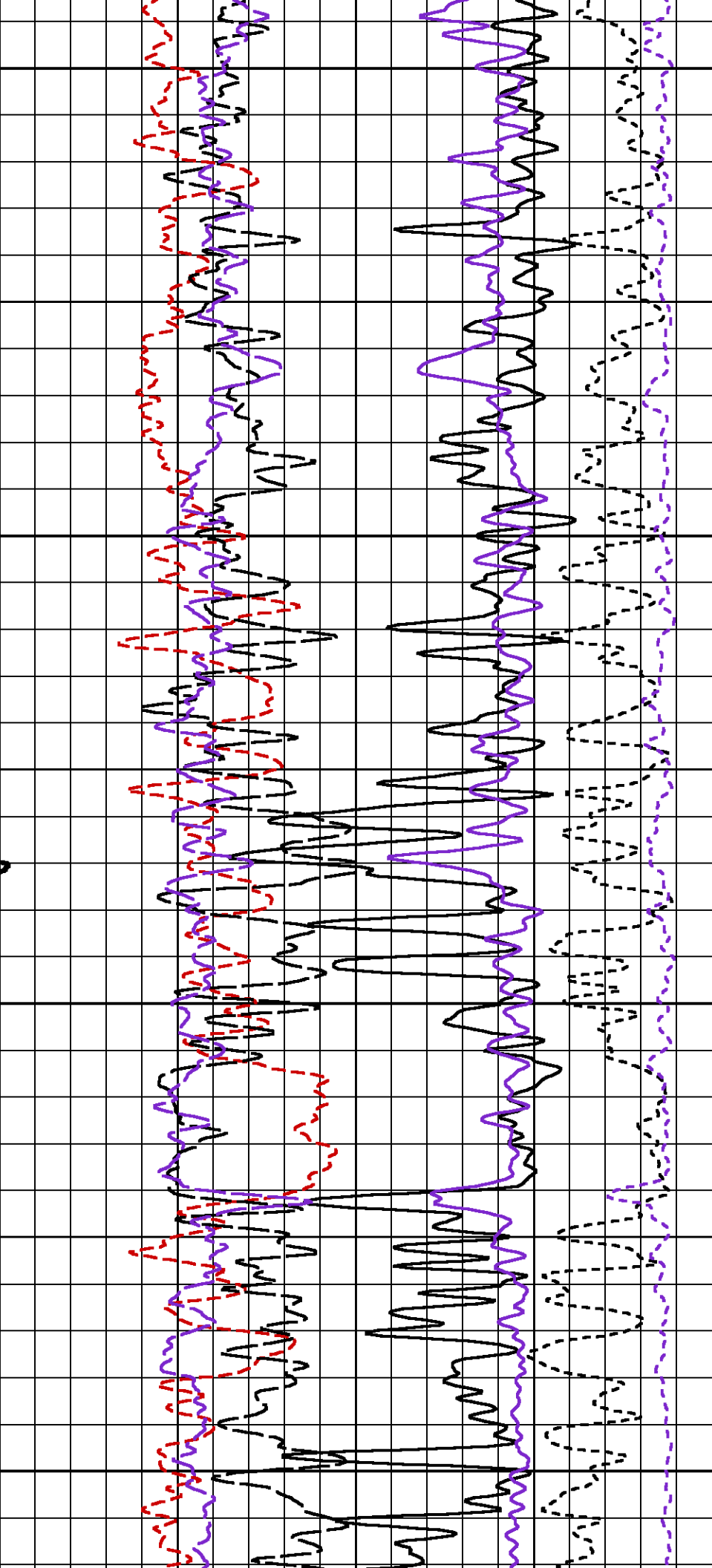

2040

2050

2060

2070

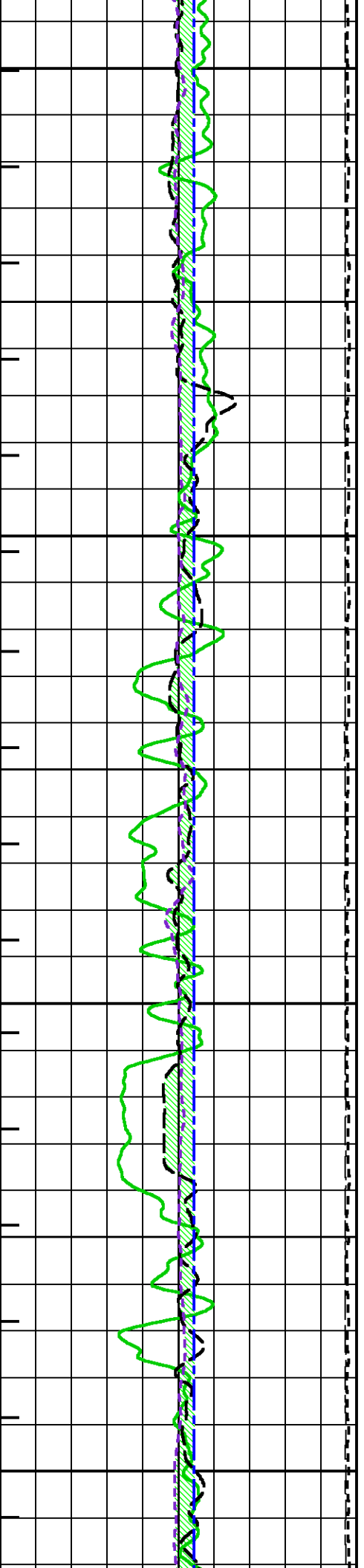

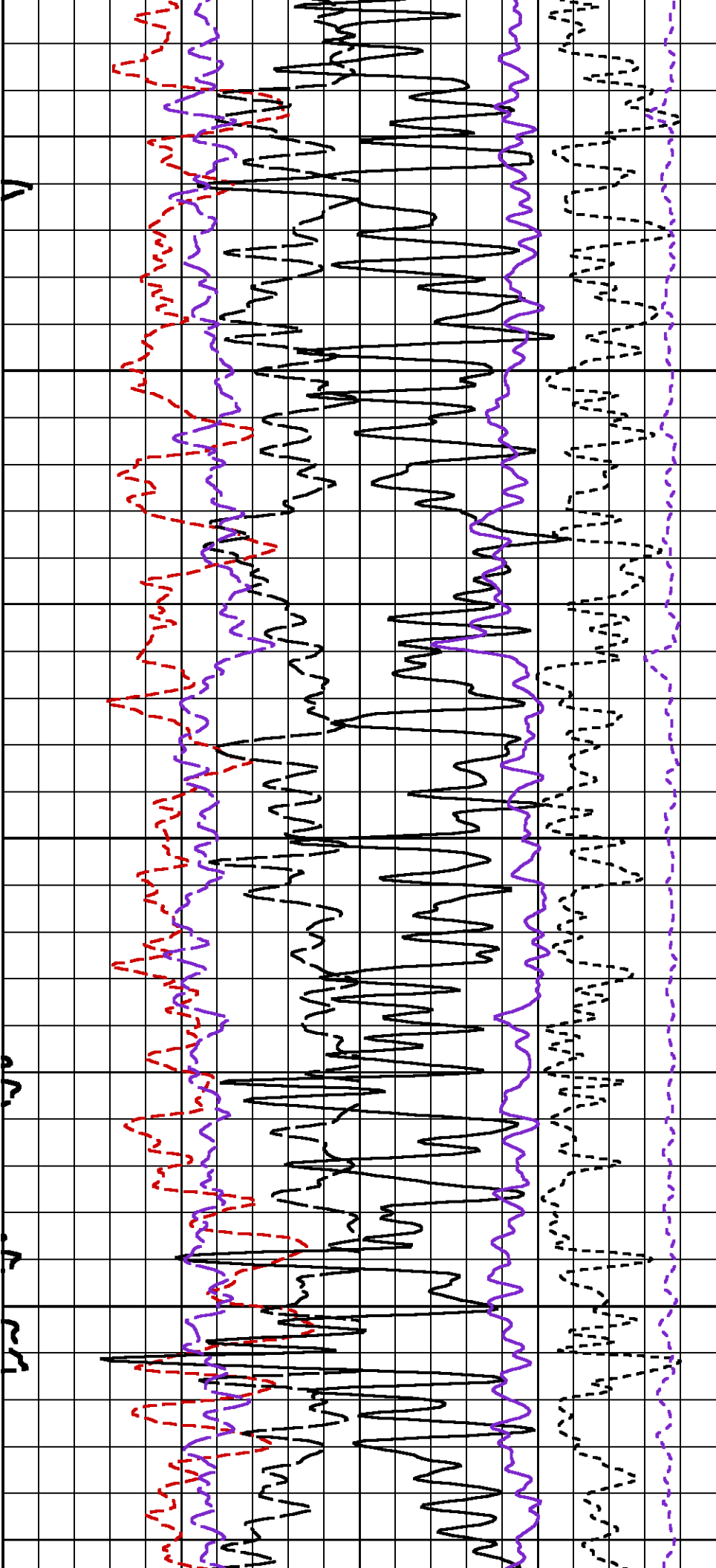

2080

2090

2100

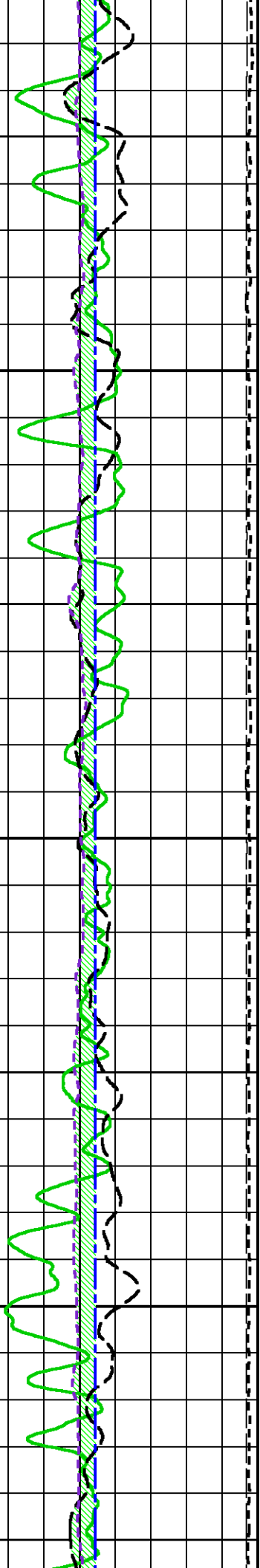

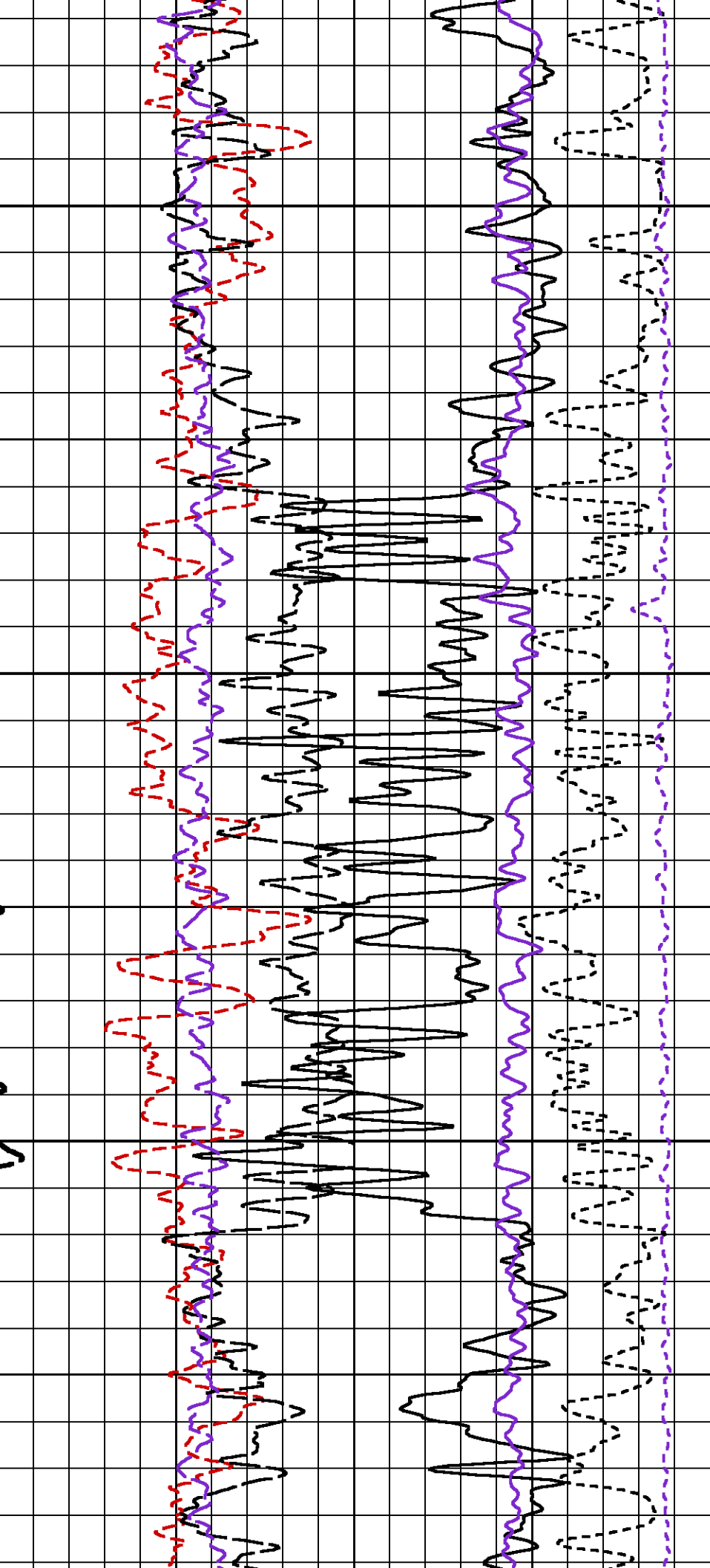

2110

2120

2130

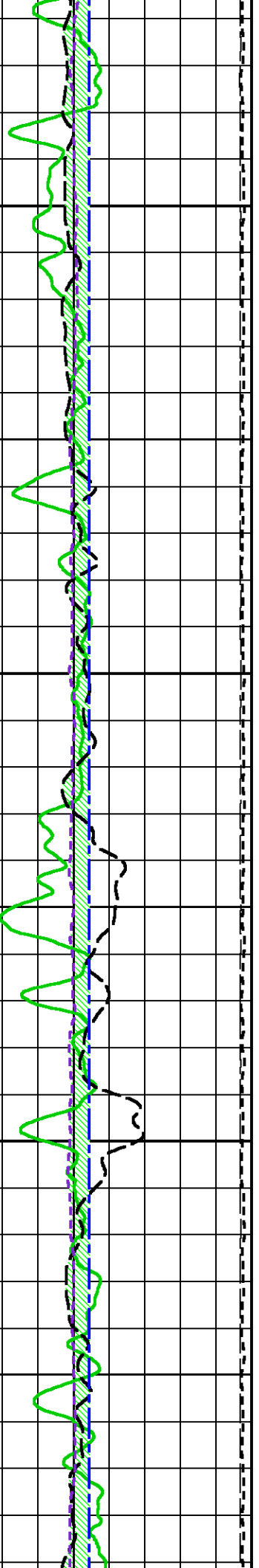

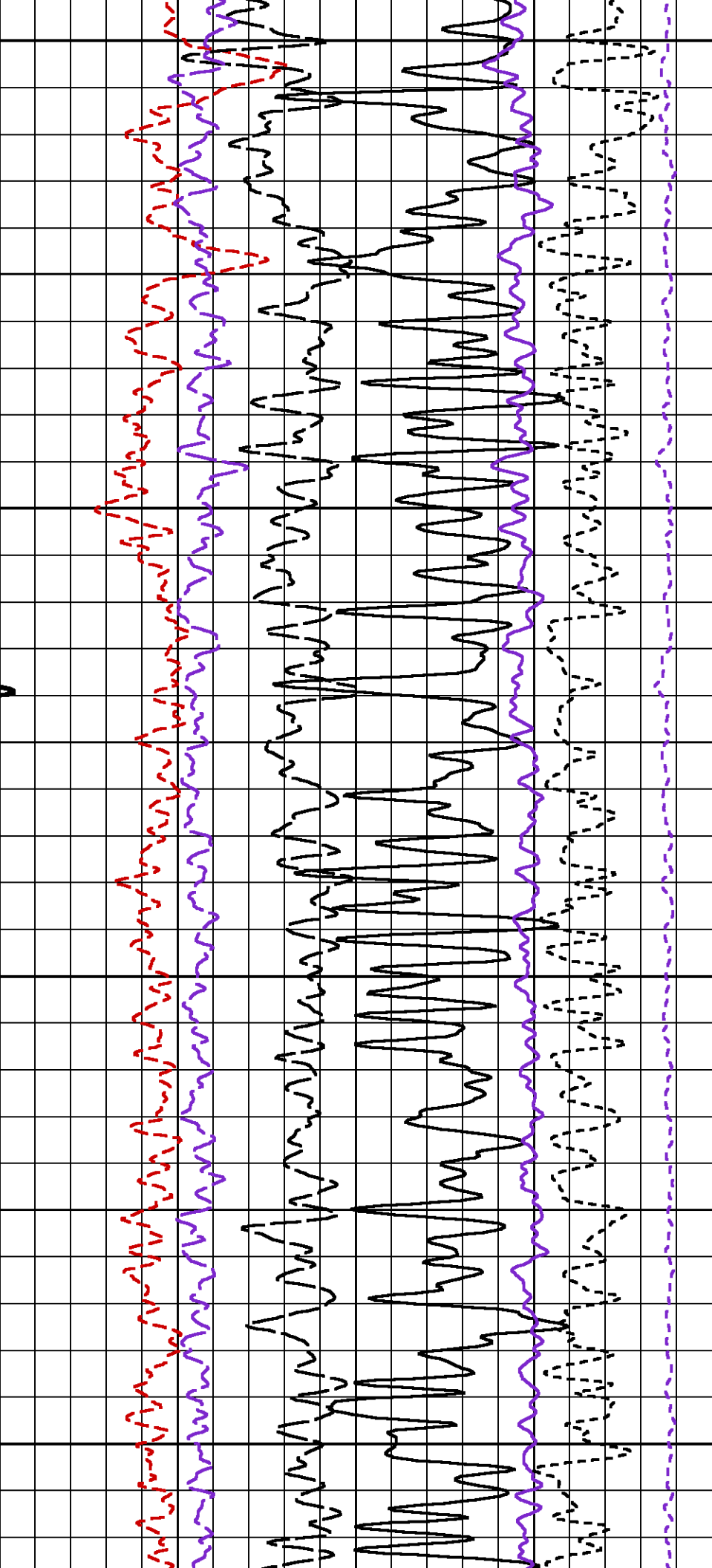

2140

2150

2160

2170

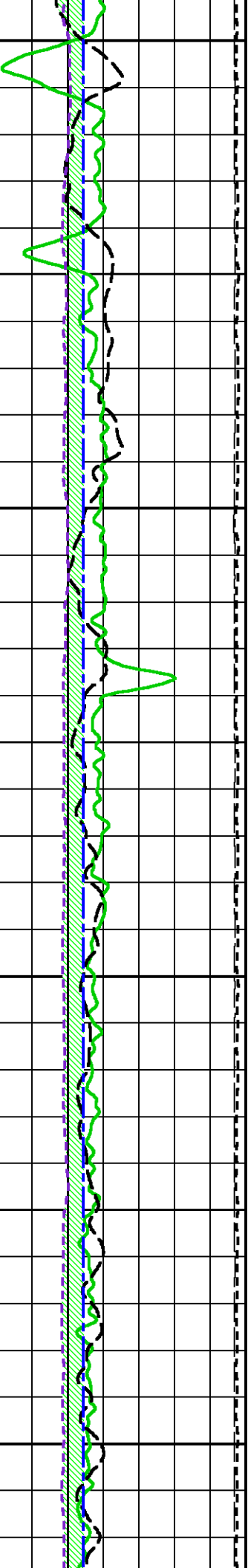

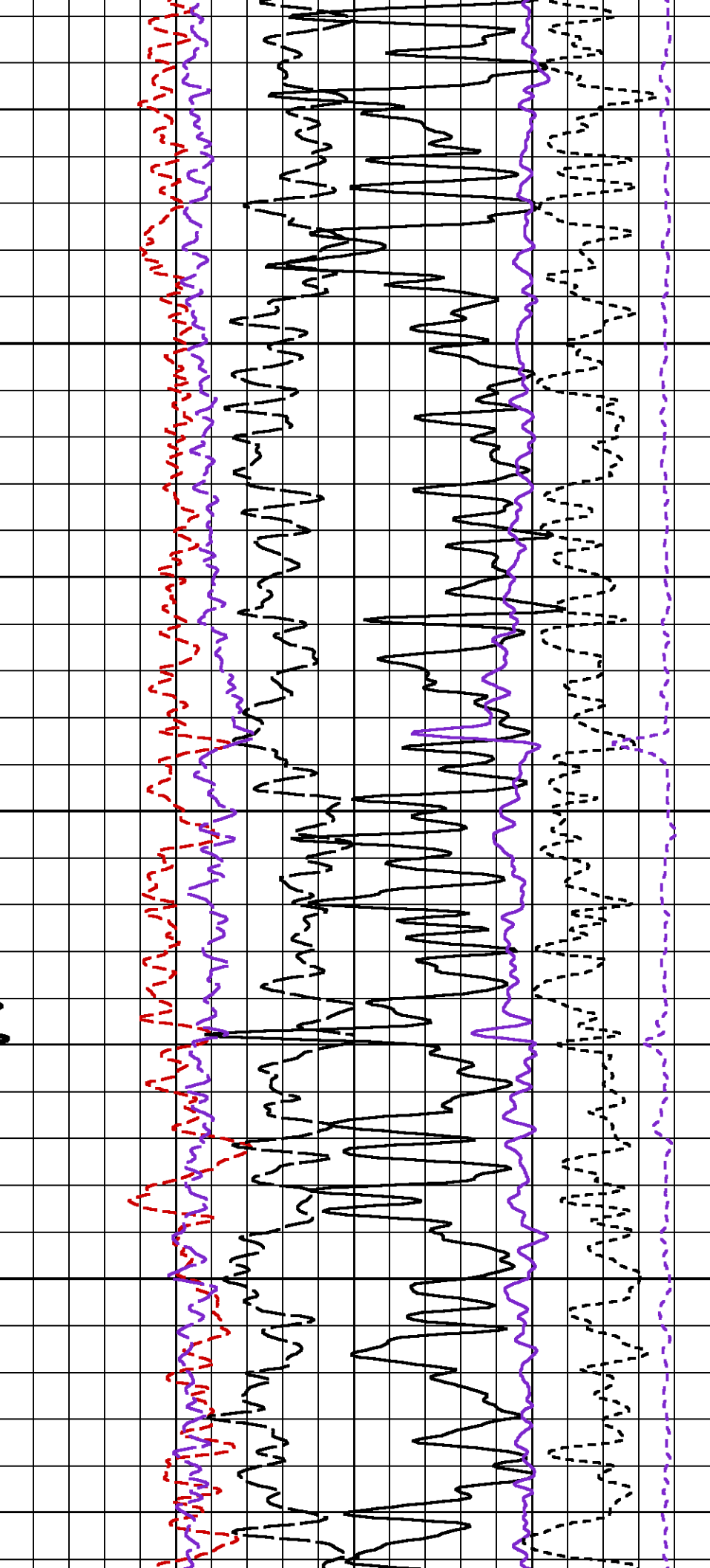

2180

2190

2200

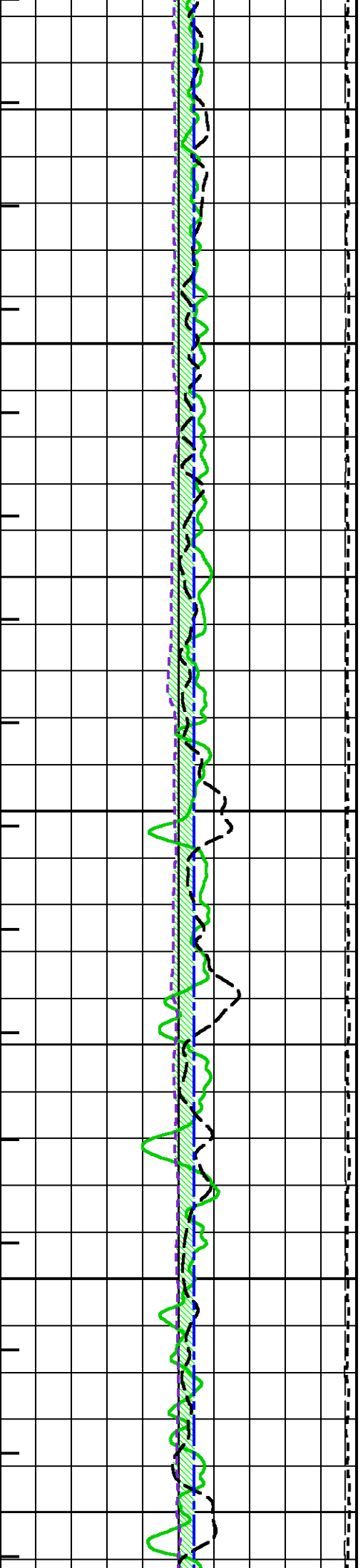

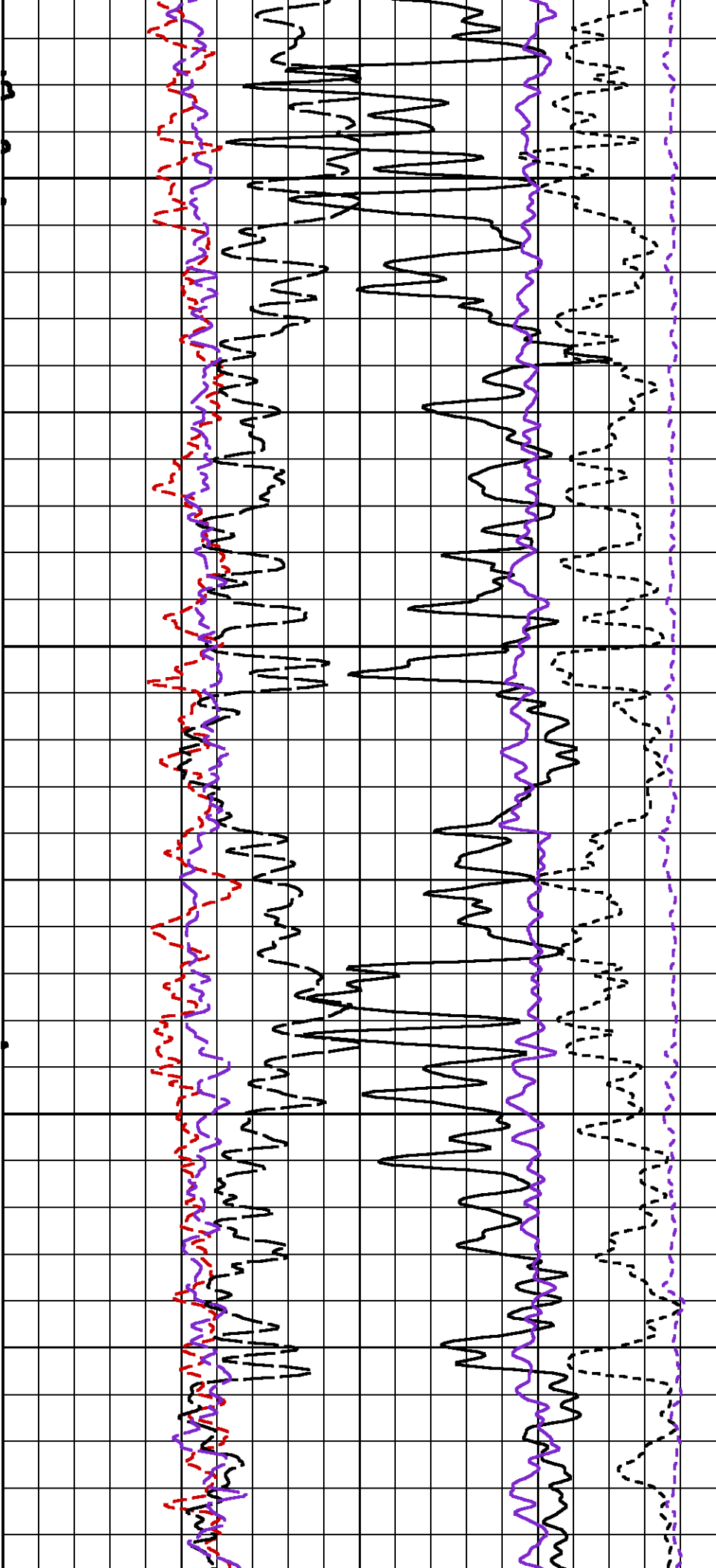

2210

2220

2230

2

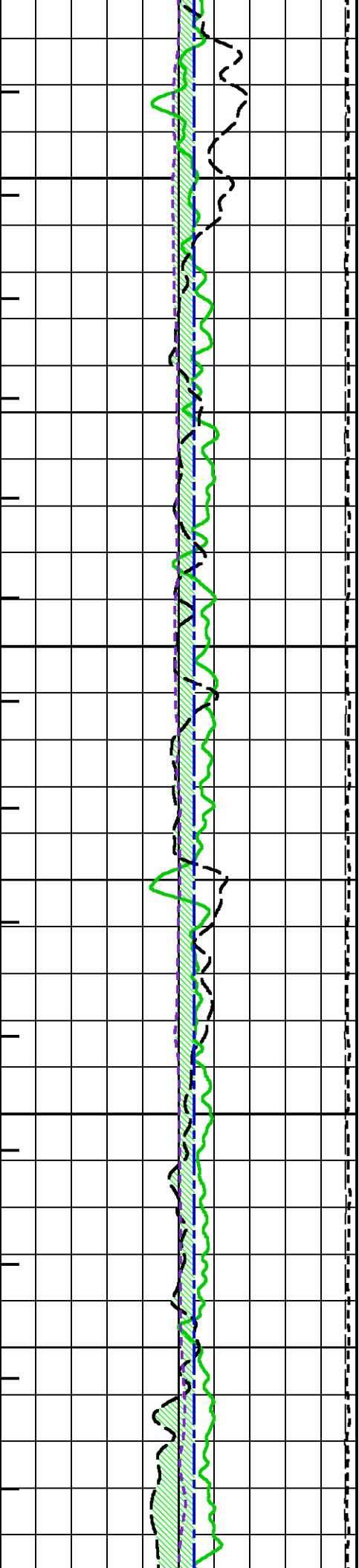

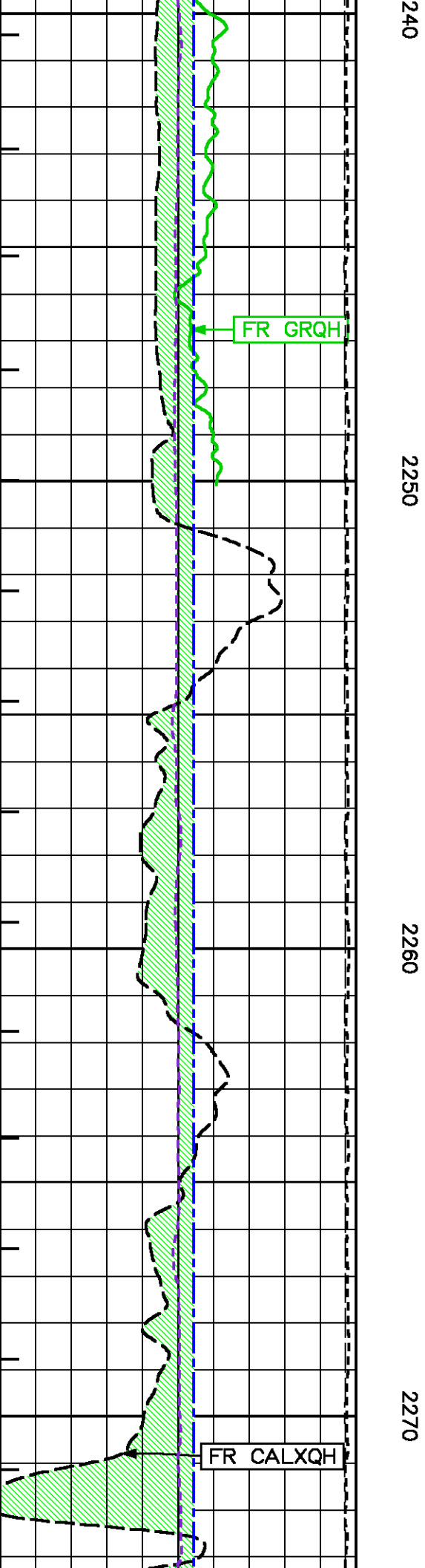
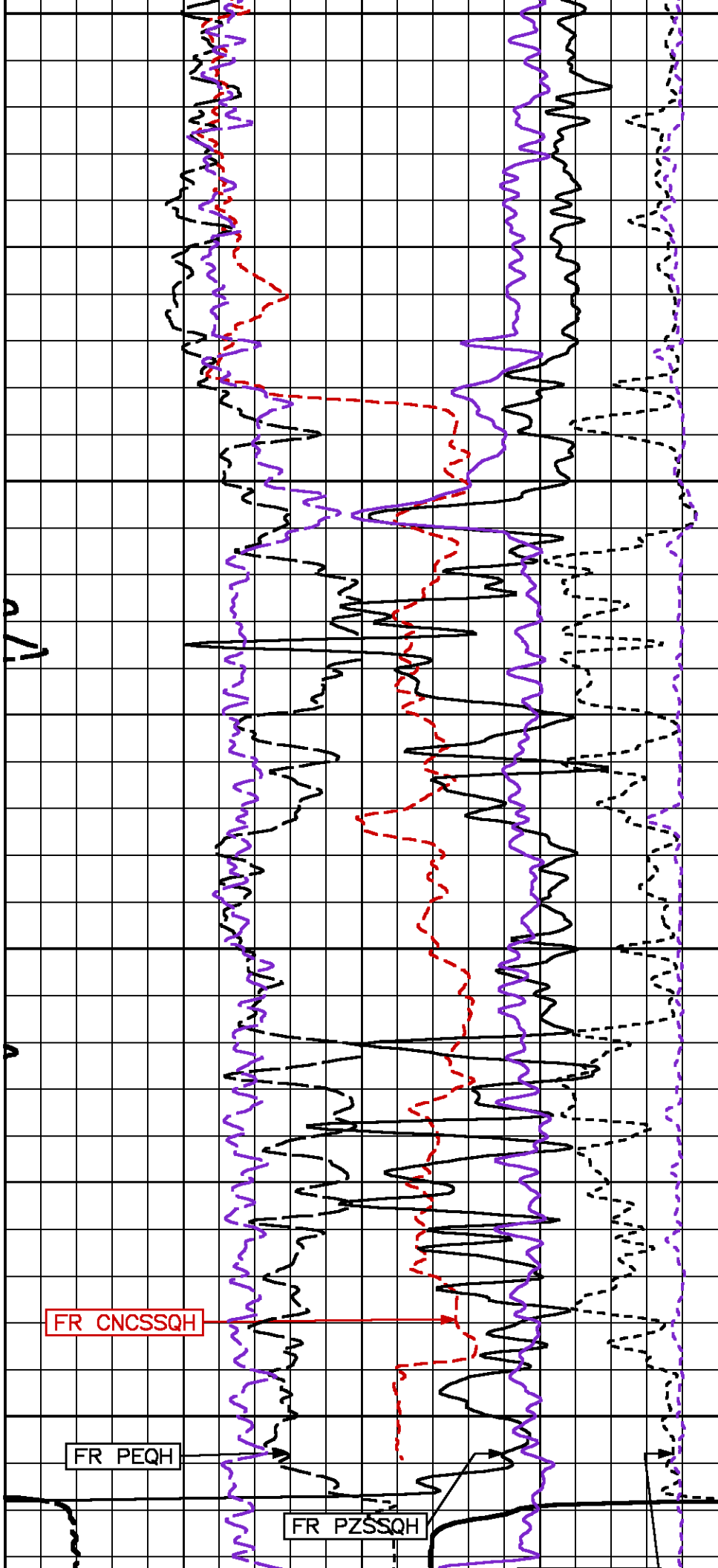

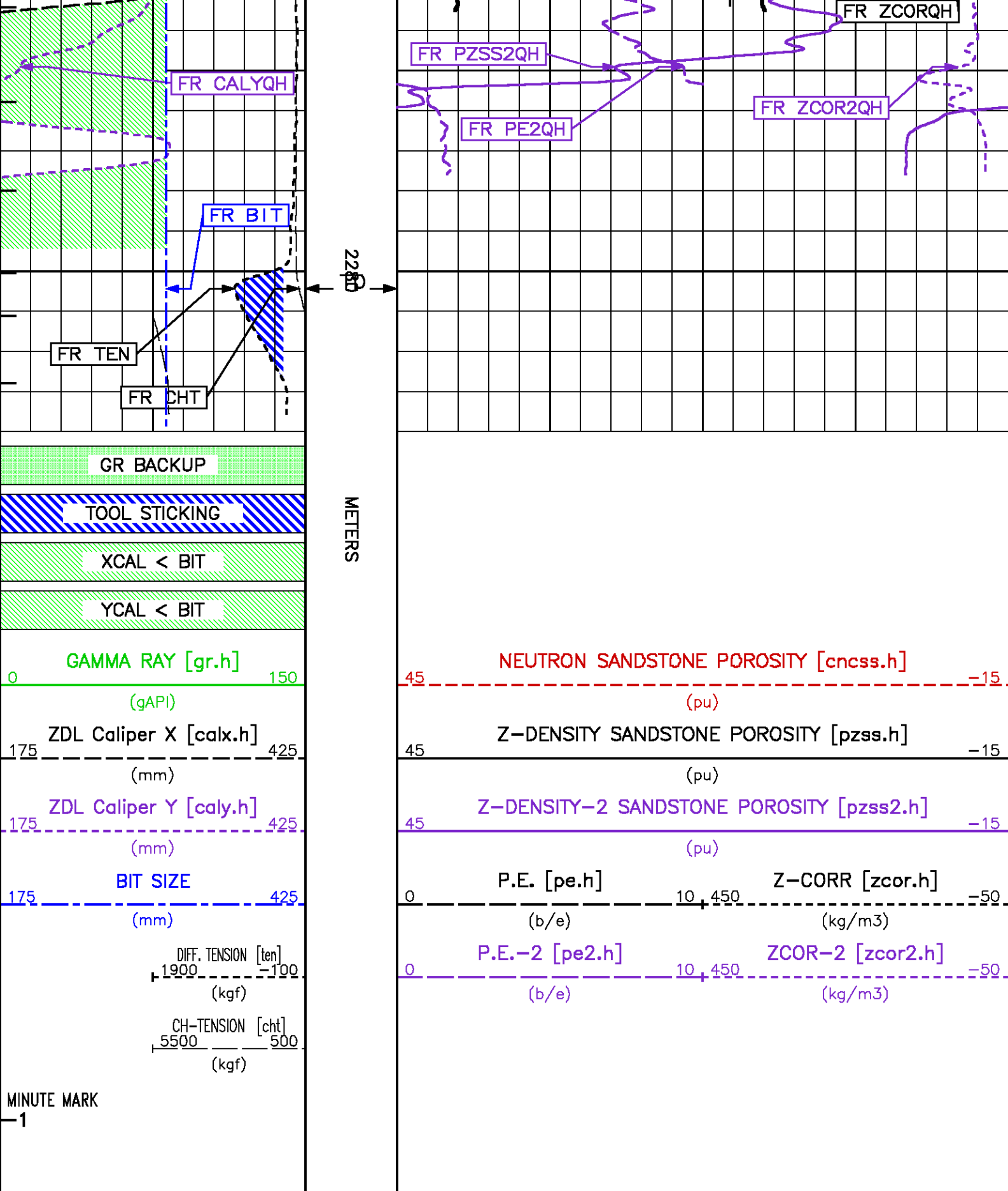

Pcrplt /main/62

Cplot

Pdf_Cpp /main/16

Fileview 5.50

PARAMETER AND FILTER SUMMARY REPORT

File: /data/pass/nalcor_run1/m980g03.prm
LOGGING MODE: DEPTH DIRECTION: UP
TOP DEPTH: 542.107 m BOTTOM DEPTH: 2283.998 m

SYMMETRIC FILTER

MEASUREMENT TYPE	PARAMETER	VALUE	UNITS	INTERVAL (m)	
CHT	FILTER ()	medium (1)		TOP	BOTTOM
TENSION	FILTER ()	medium (1)		"	"
GR	FILTER (.h)	medium (1)		"	"
CALIPER	FILTER (.h)	medium (1)		"	"
CN HIGH RES	FILTER (.h)	light		"	"
ZDL HIGH RES	FILTER (hrd1*)	light		"	"
	FILTER (hrd12*)	light		"	"
	FILTER (hrd1s*)	light		"	"
	FILTER (hrd1s2*)	light		"	"
	FILTER (hrd2*)	light		"	"
	FILTER (hrd22*)	light		"	"
	FILTER (hrd2s*)	light		"	"
	FILTER (hrd2s2*)	light		"	"
	FILTER (soft*)	light		"	"
	FILTER (soft2*)	light		"	"

BOREHOLE & CEMENT

MEASUREMENT TYPE	PARAMETER	VALUE	UNITS	INTERVAL (m)	
CASING - BOREHOLE & CEMENT VOLUME	CASING O.D.	244.500	mm	TOP	BOTTOM
	CASING THICKNESS	0.000	mm	"	"
BIT SIZE	BIT SIZE	311.000	mm	"	"
BOREHOLE CORR DIAMETER SOURCE	CALIPER/FIXED DIA. (cnbh*)	USE CALIPER		"	"
BOREHOLE CORR DIAMETER	FIXED DIAMETER (cnbh*)	311.000	mm	"	"
X-Y COMBINED CALIPER PROCESSING-FOCM5Y	Caliper - FOCUS	Y-Axis		"	"

ACCELERATION PROCESSING

MEASUREMENT TYPE	PARAMETER	VALUE	UNITS	INTERVAL (m)	
ACCEL CORR SWITCH	ACCEL DEPTH CORR	CORRECTION ON		TOP	BOTTOM

CN PROCESSING

MEASUREMENT TYPE	PARAMETER	VALUE	UNITS	INTERVAL (m)	
CN BOREHOLE CORRECTION	SALINITY	0	ppm	TOP	BOTTOM
	BOREHOLE CORRECTION	ON		"	"
CN CASING & CEMENT CORRECTION	CORRECTION	OFF		"	"
	BIT SIZE BEHIND CSNG	444.500	mm	"	"

ZDL PROCESSING

MEASUREMENT TYPE	PARAMETER	VALUE	UNITS	INTERVAL (m)	
DENSITY POROSITY	Air Filled Borehole	NO		TOP	BOTTOM
	RHOfluid	1.000	g/cm3	"	"
	RHOmatrix (lime)	2.710	g/cm3	"	"

CURVE DESCRIPTION REPORT

CURVE NAME	CREATION DATE	CURVE DESCRIPTION	
F1:BIT	Nov 3 01:15:13 2010	BIT SIZE	
F1:CALXQH	Nov 3 01:15:13 2010	CALIPER FROM X-AXIS OF XY CALIPER(S)	
F1:CALYQH	Nov 3 01:15:13 2010	CALIPER FROM Y-AXIS OF XY CALIPER(S)	
F1:CHT	Nov 3 01:15:13 2010	CABLE HEAD TENSION	
F1:CNCLSQH	Nov 3 01:15:13 2010	BOREHOLE SIZE CORRECTED LIMESTONE COMPENSATED NEU POROSITY	

F1:GRQH	Nov	3	01:15:13	2010	GAMMA RAY
F1:MMRK	Nov	3	01:15:13	2010	MINUTE MARK
F1:PE2QH	Nov	3	01:15:13	2010	PHOTOELECTRIC CROSS-SECTION (2ND TOOL)
F1:PEQH	Nov	3	01:15:13	2010	PHOTO ELECTRIC CROSS-SECTION
F1:PZLS2QH	Nov	3	01:15:13	2010	POROSITY FOR LIMESTONE MATRIX (2ND TOOL)
F1:PZLSQH	Nov	3	01:15:13	2010	POROSITY FOR LIMESTONE MATRIX
F1:TEN	Nov	3	01:15:13	2010	DIFFERENTIAL TENSION
F1:ZCOR2QH	Nov	3	01:15:13	2010	DENSITY CORRECTION (2ND TOOL)
F1:ZCORQH	Nov	3	01:15:13	2010	DENSITY CORRECTION

CURVE MEASURE POINT OFFSET

CURVE	OFFSET (m)	CURVE	OFFSET (m)	CURVE	OFFSET (m)	CURVE	OFFSET (m)
BIT	0.00	CNCLSQH	12.50	PZLS2QH	5.52	ZCORQH	9.64
CALXQH	9.64	GRQH	33.68	PZLSQH	9.64		
CALYQH	5.52	PE2QH	5.52	TEN	0.00		
CHT	0.00	PEQH	9.64	ZCOR2QH	5.52		

Presentation : cpu1:/dat1a/pass/nalcor_run1/zdl2_hires_ls.pdf [1:120 Scale]
Plot Interval : 545 - 2283.94 Meters

Data File 1 : F1 : cpu1:/dat1a/pass/nalcor_run1/r1t2_mainl.xtf
Created On : Nov 3 01:15:13 2010
Company : NALCOR ENERGY
Well : NALCOR ET AL FINNEGAN 31
Field : FINNEGAN
File Interval : 504.749 - 2283.98 Meters
Oct : m980g

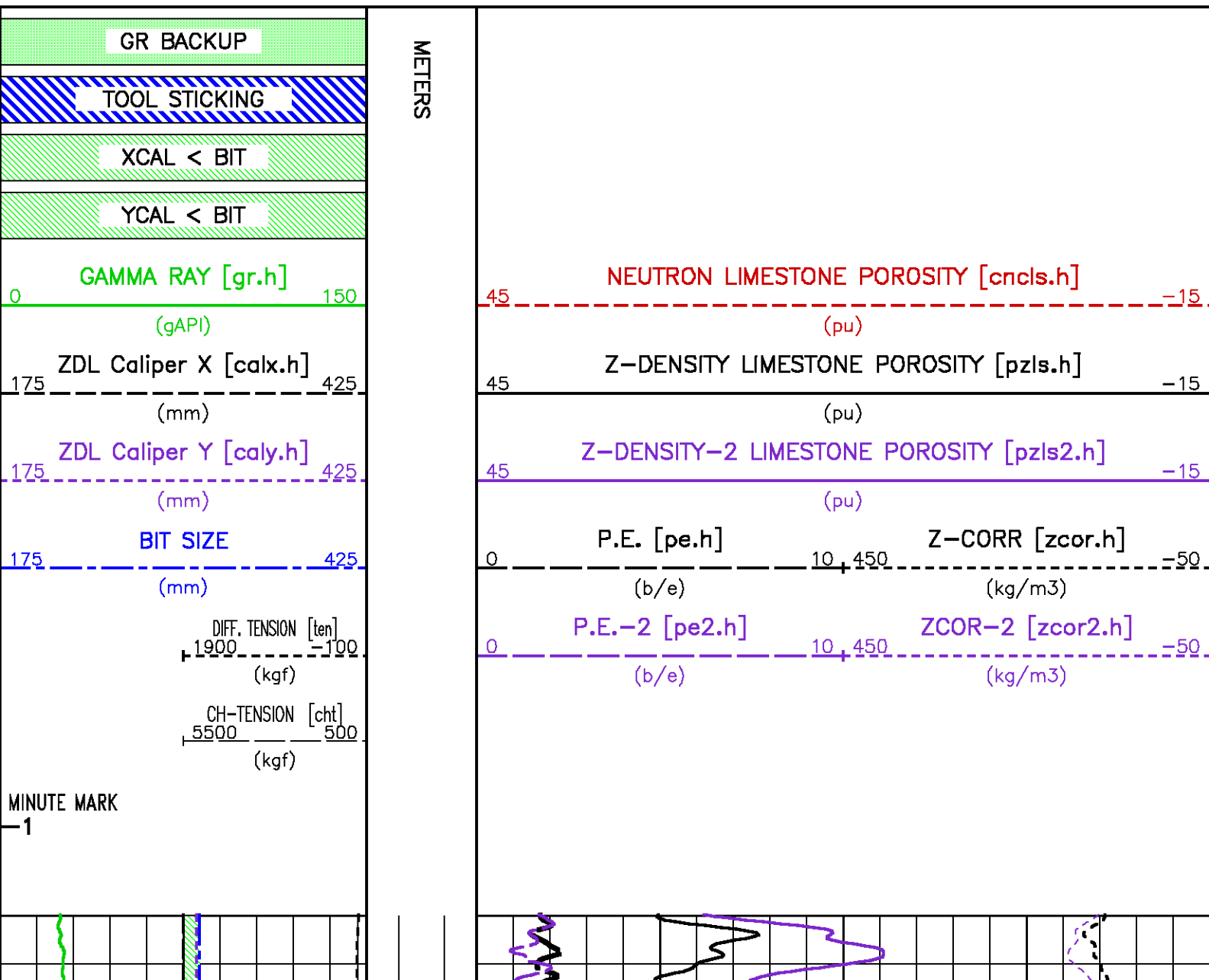

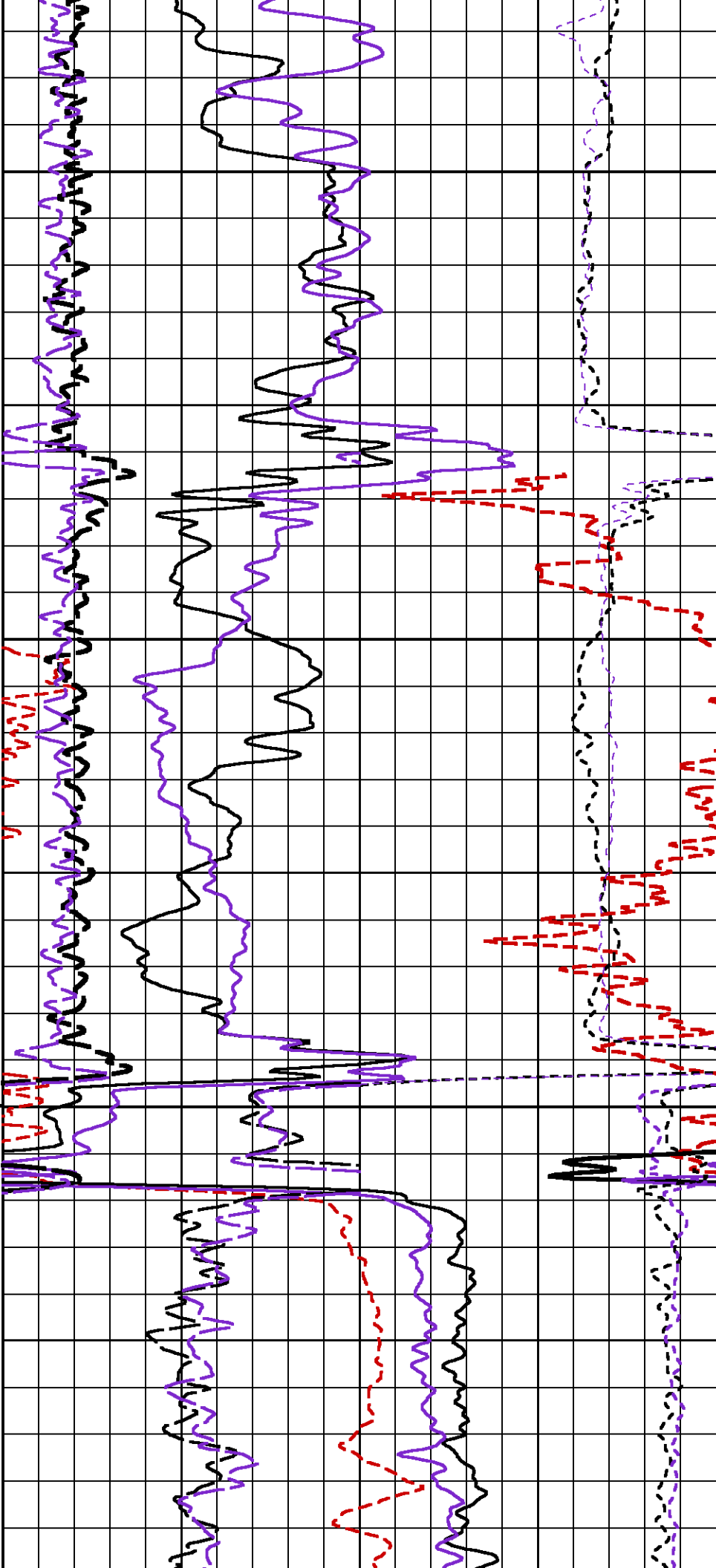

550

560

570

5

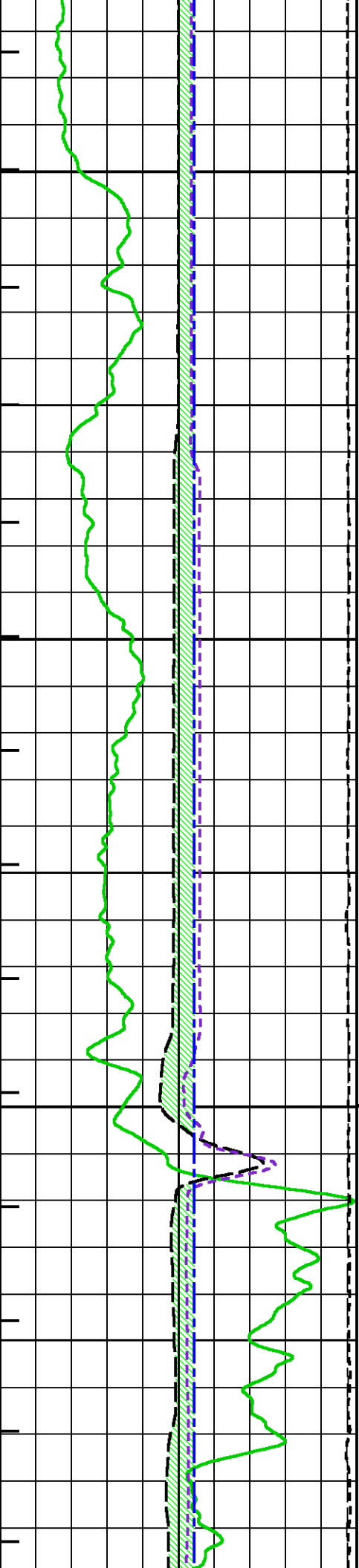

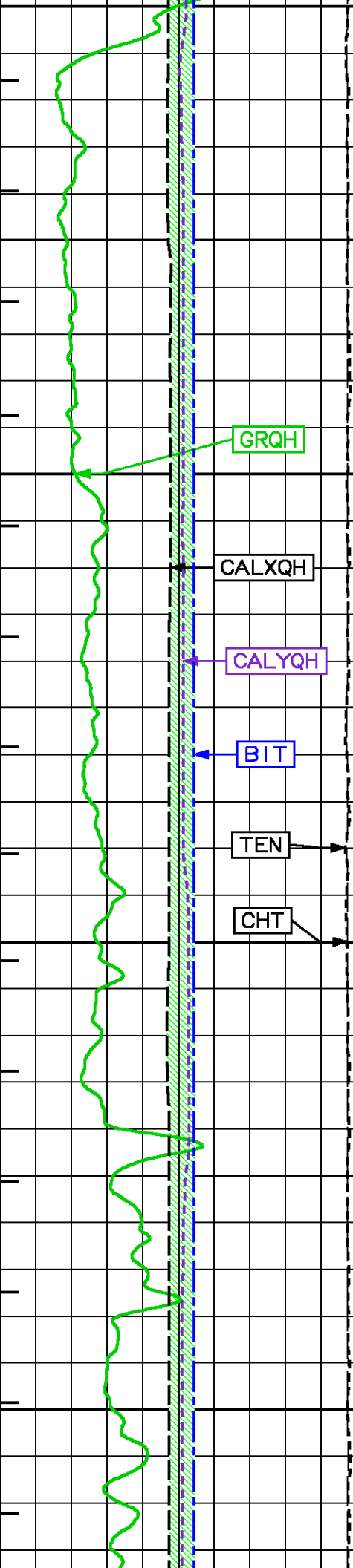

80

590

600

610

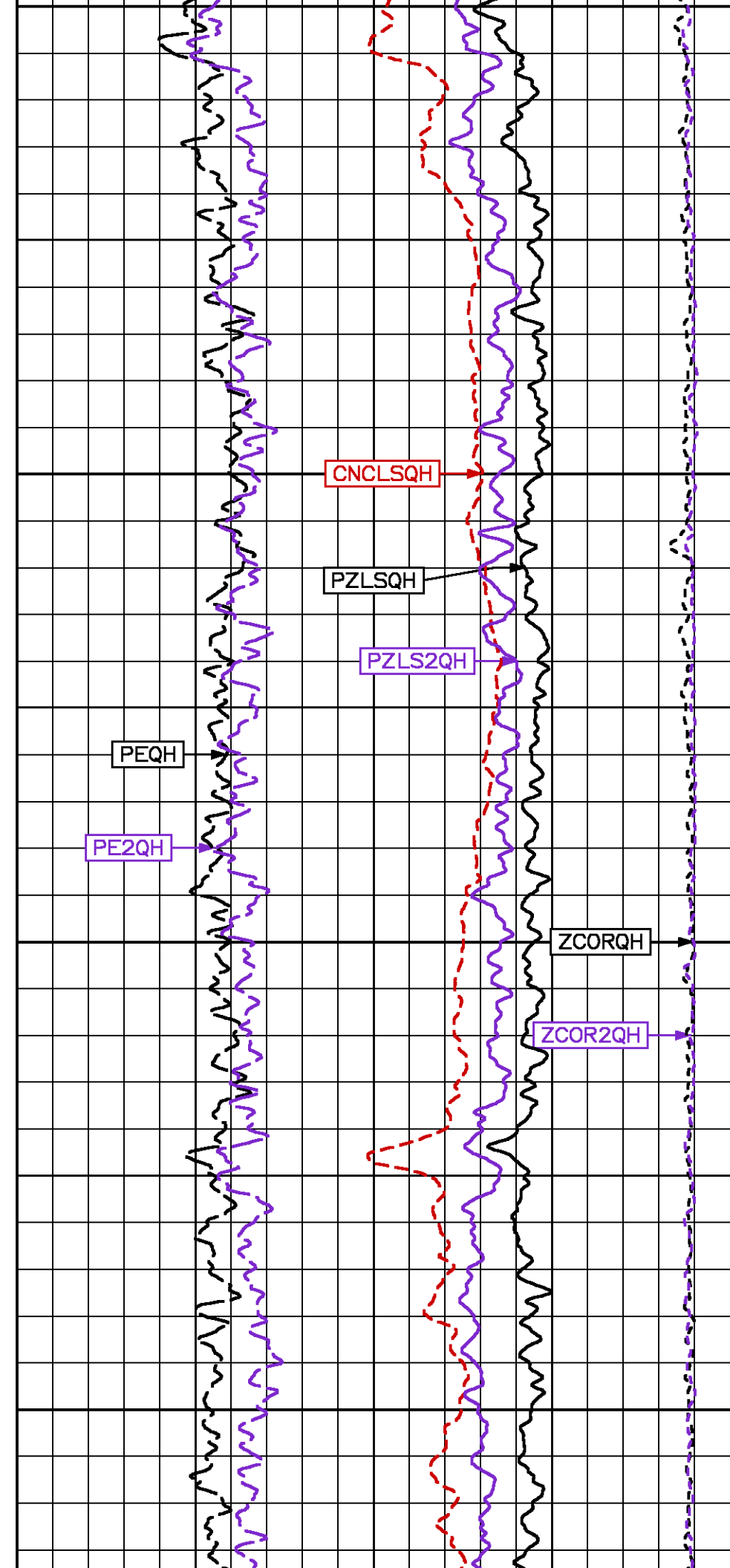

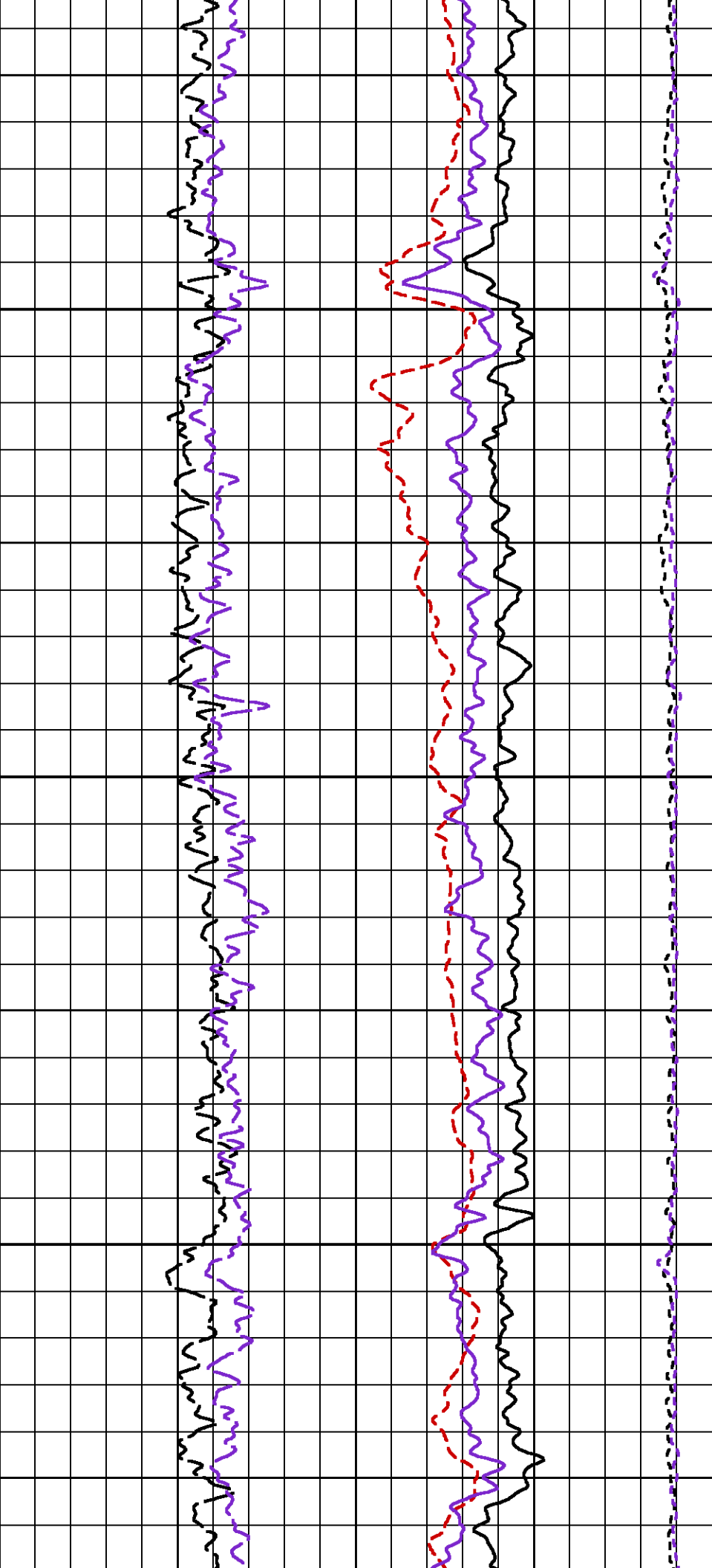

620

630

640

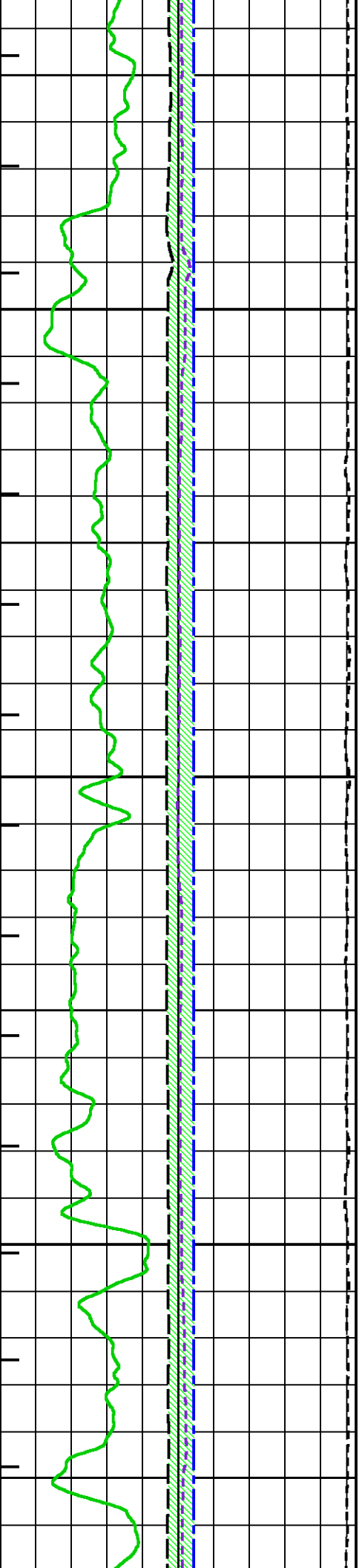

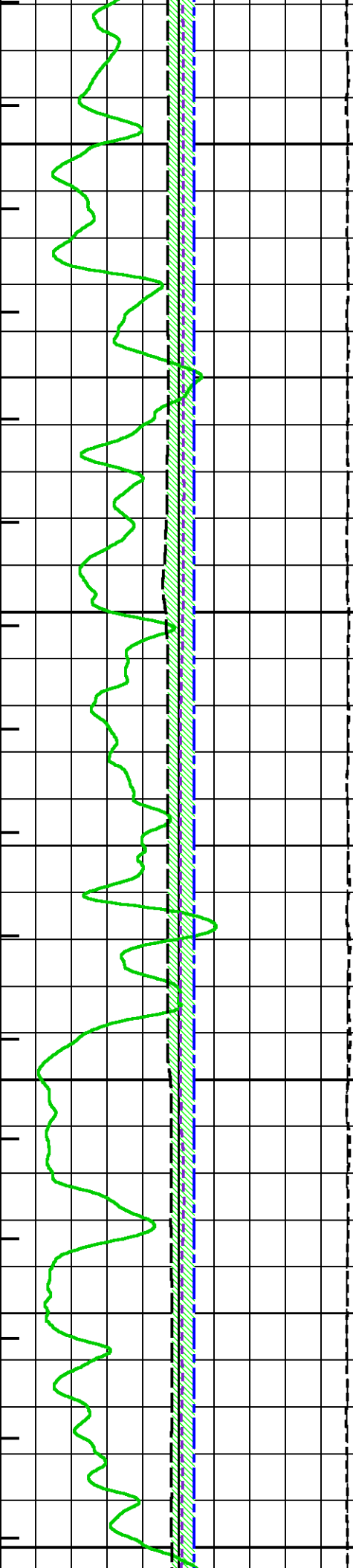

650

660

670

680

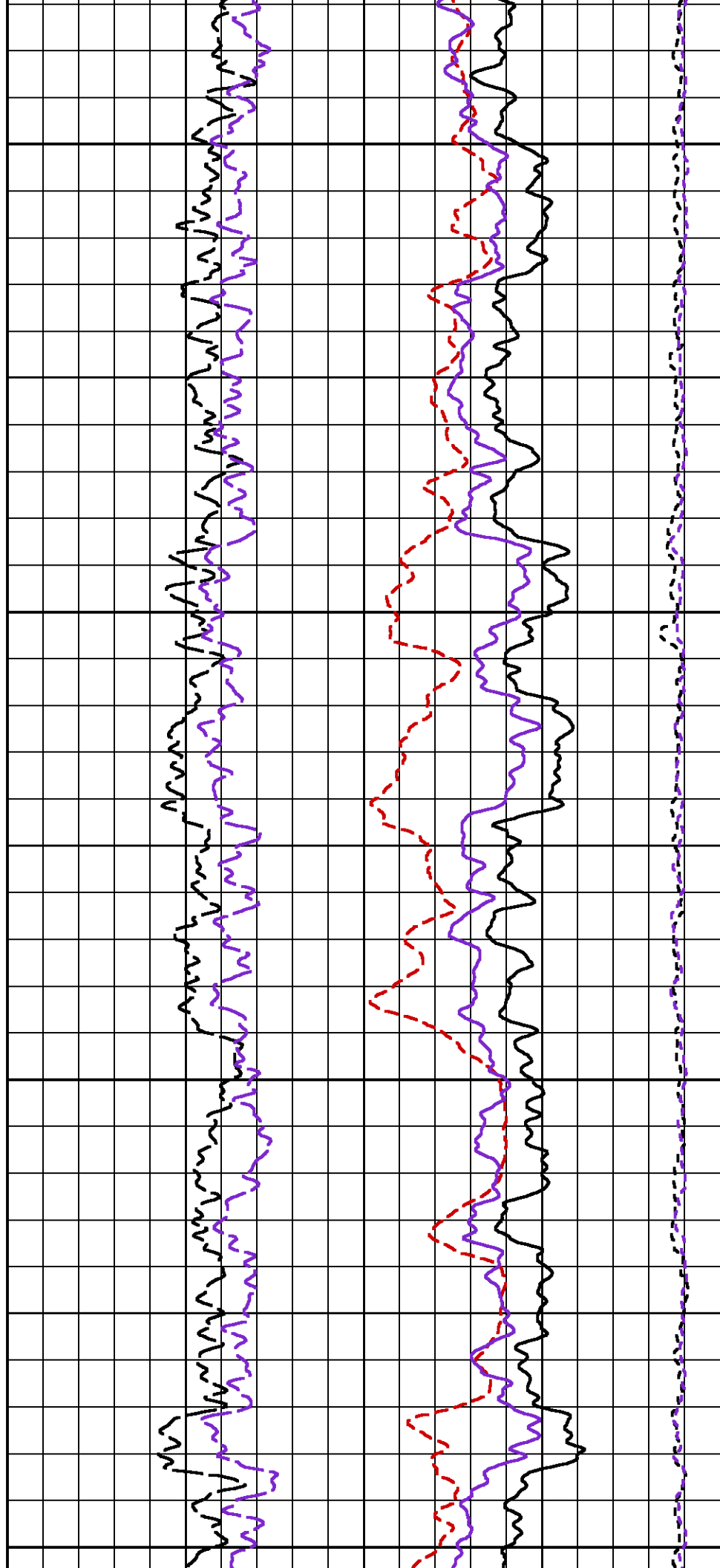

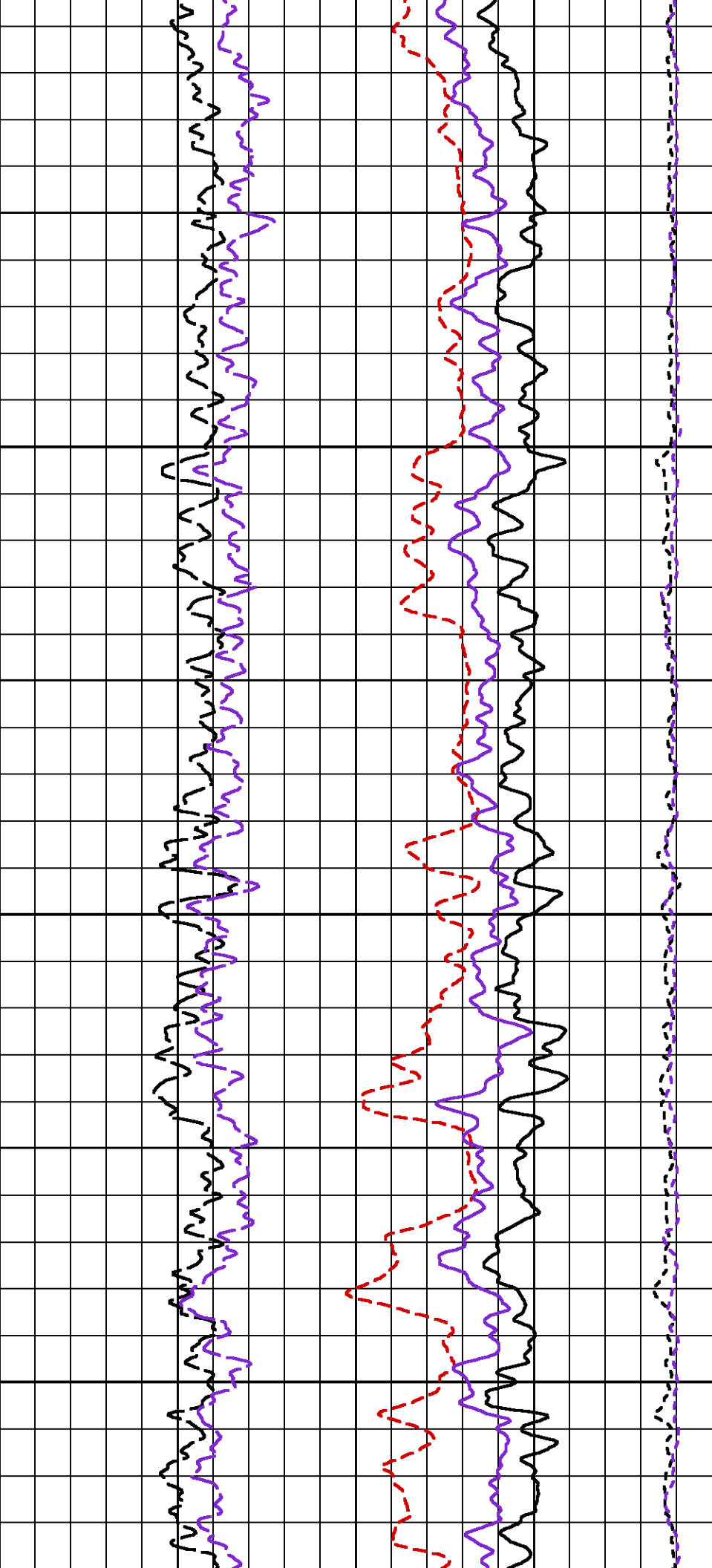

690

700

710

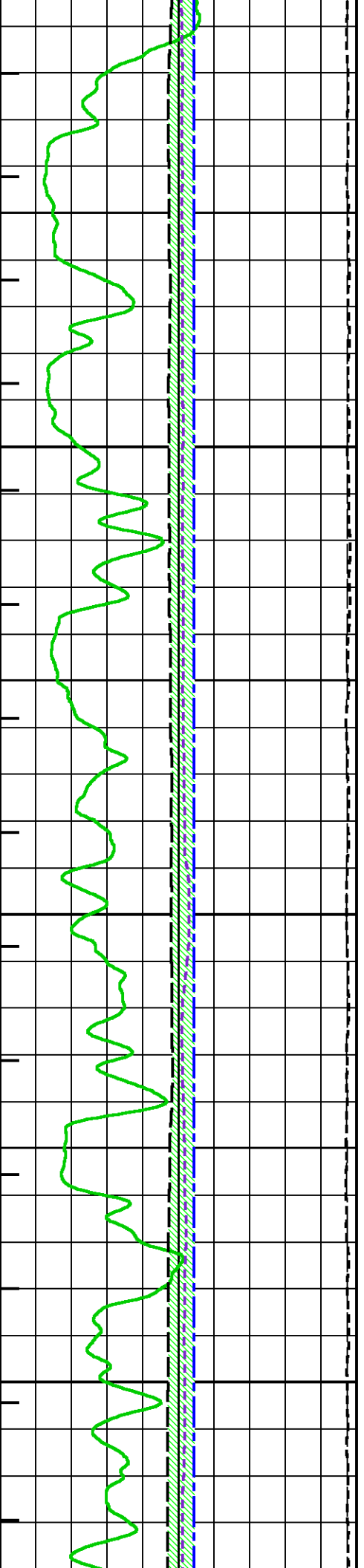

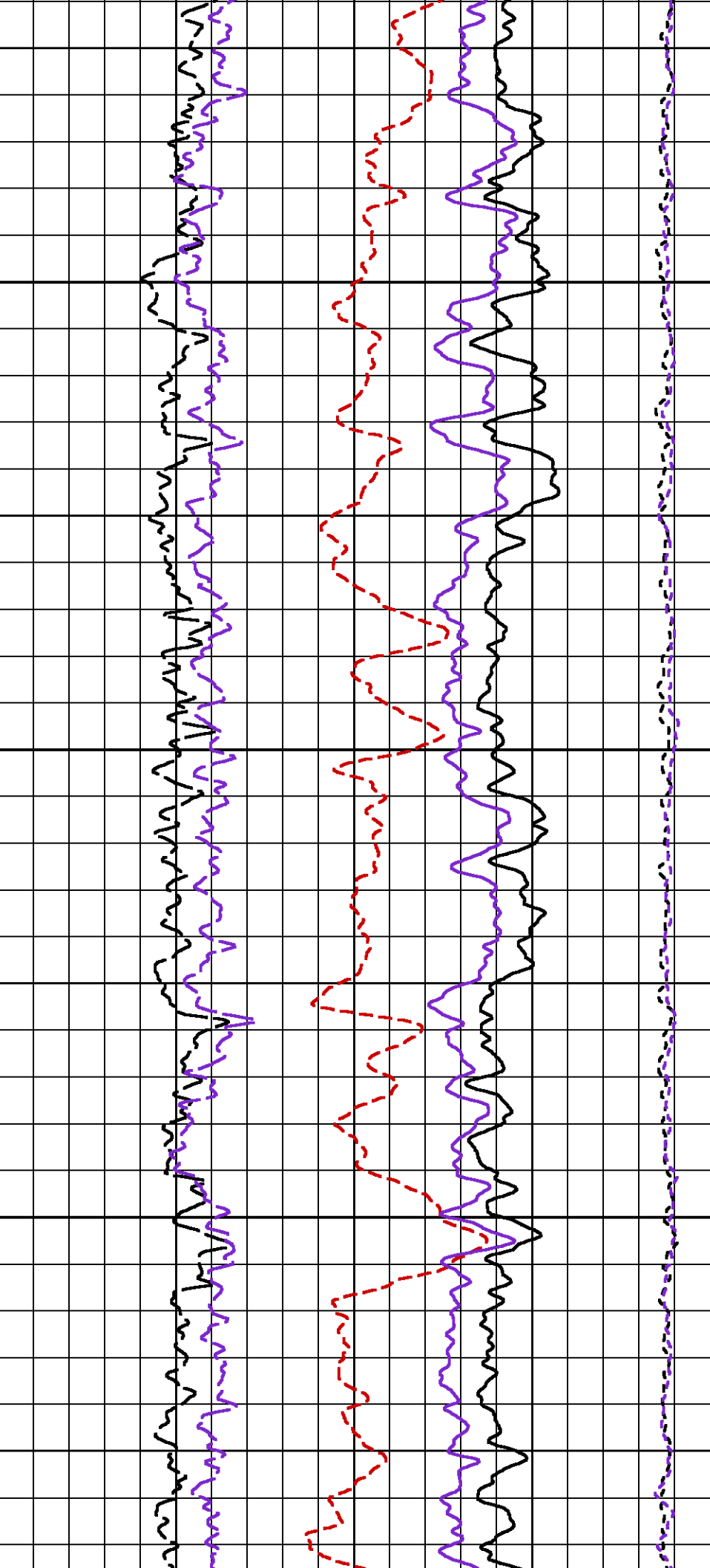

720

730

740

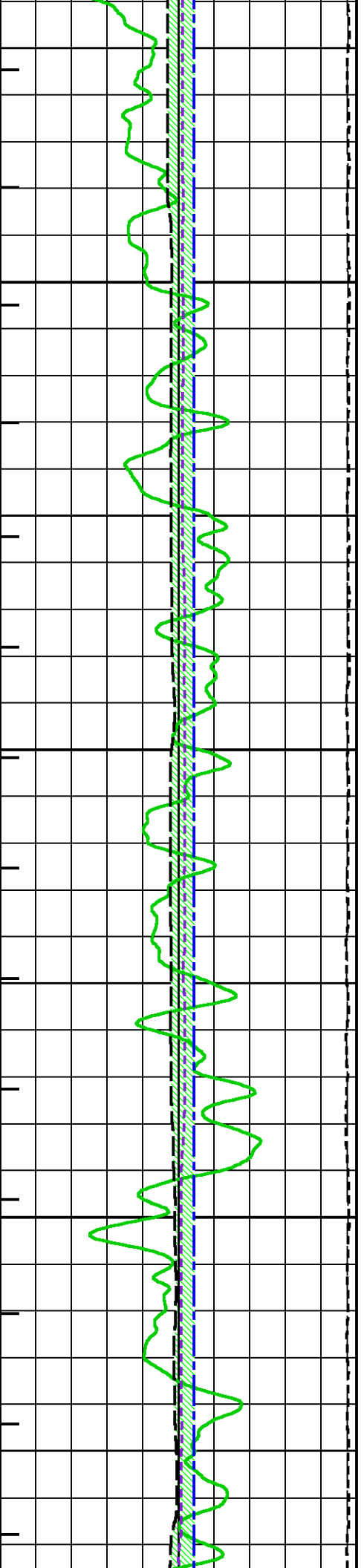

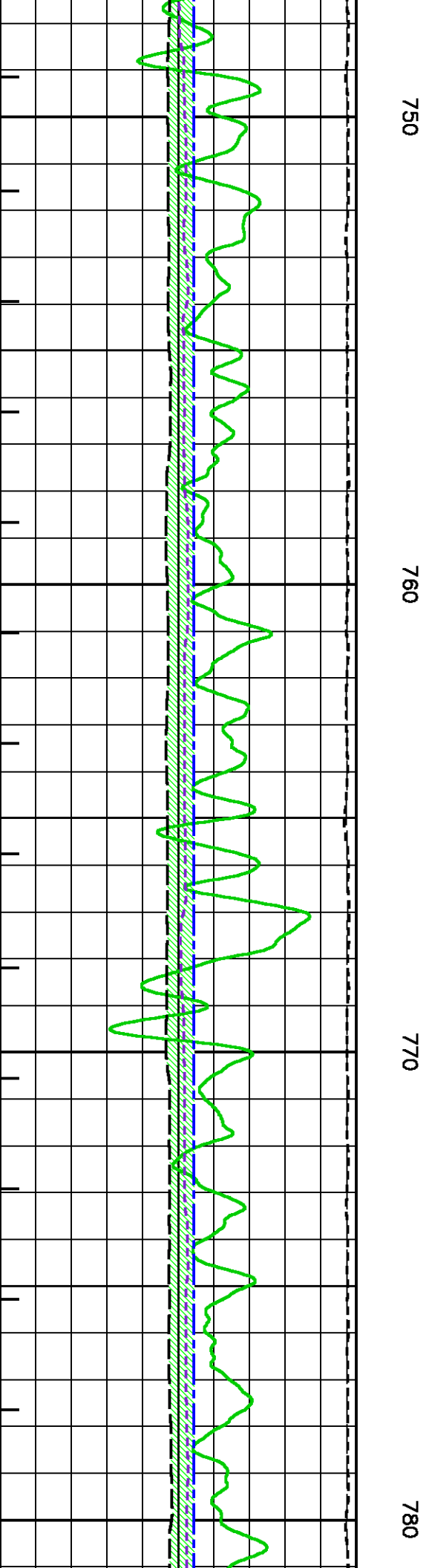
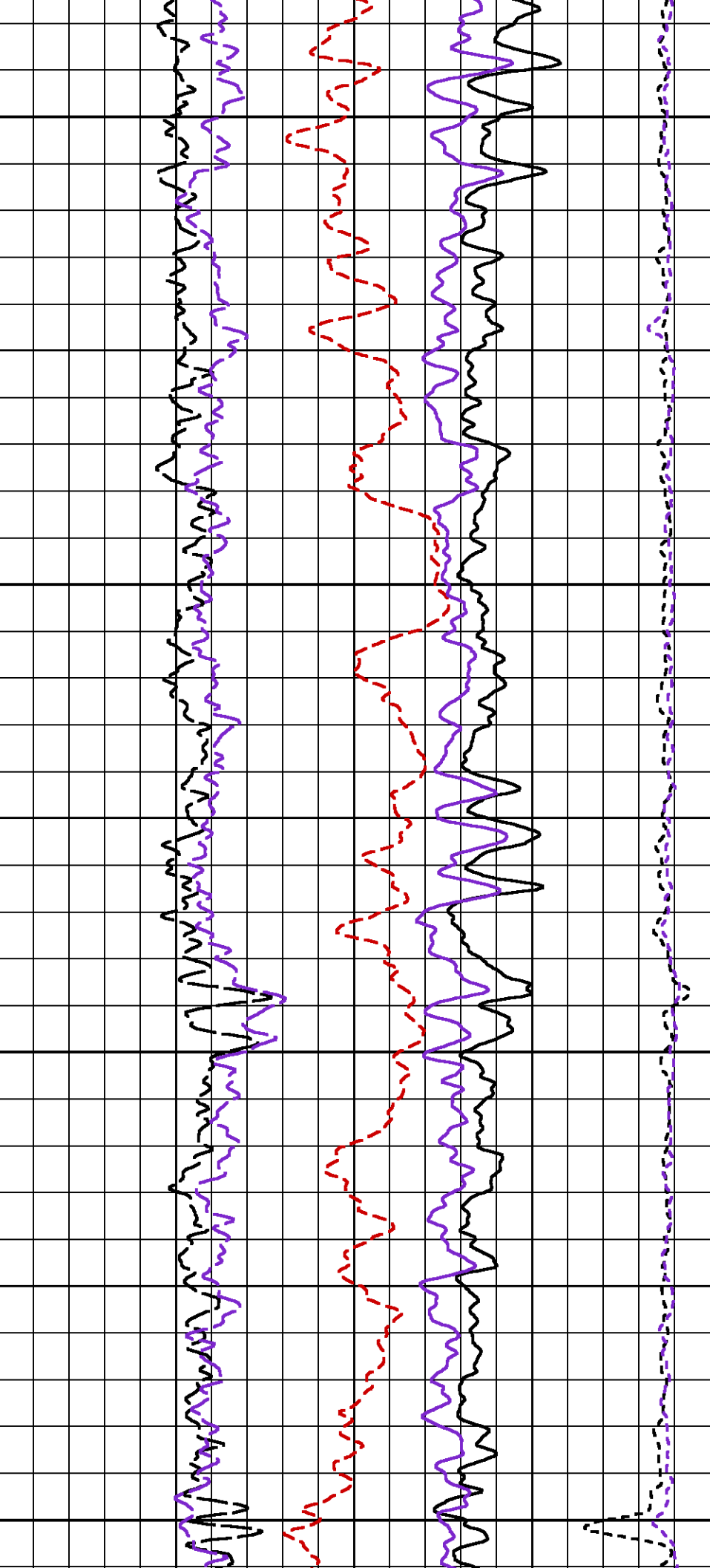

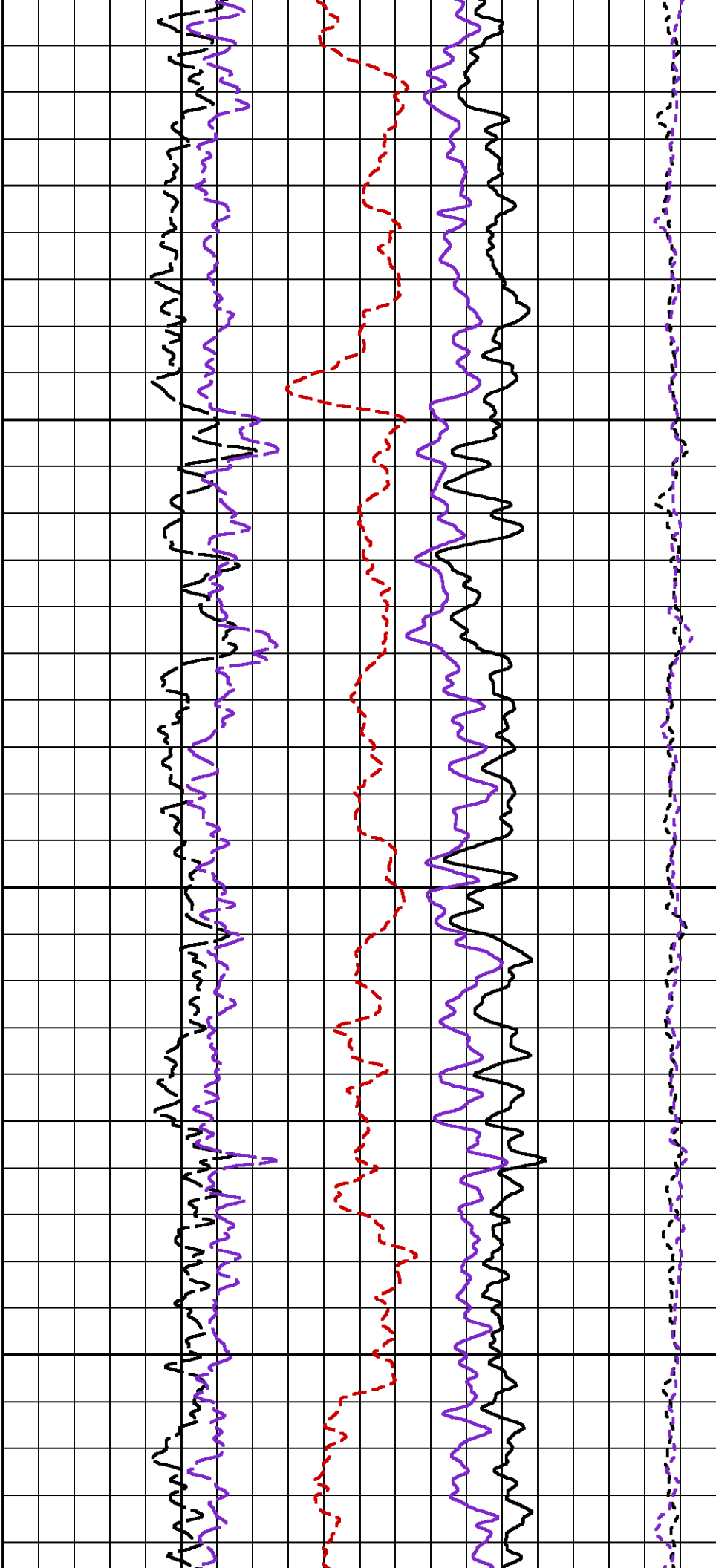

790

800

810

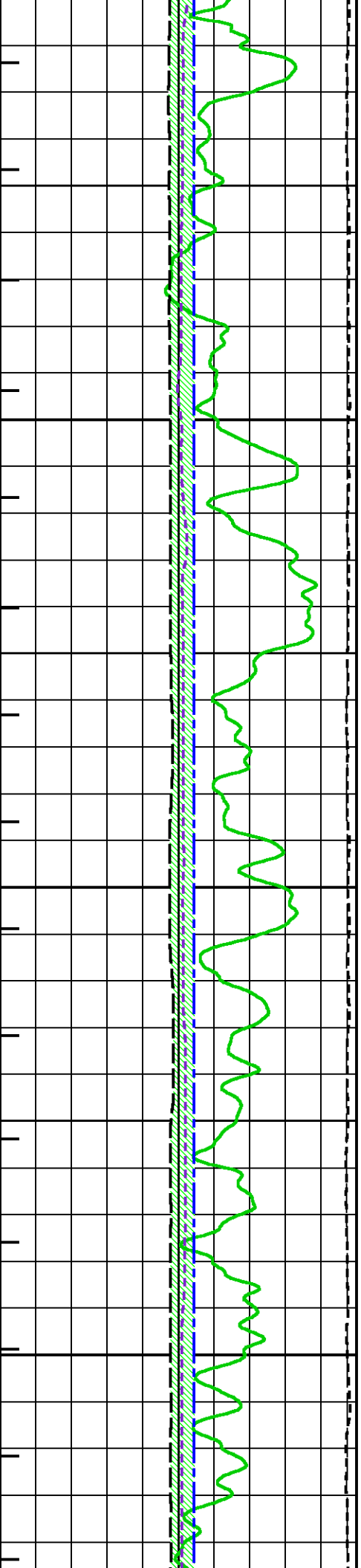

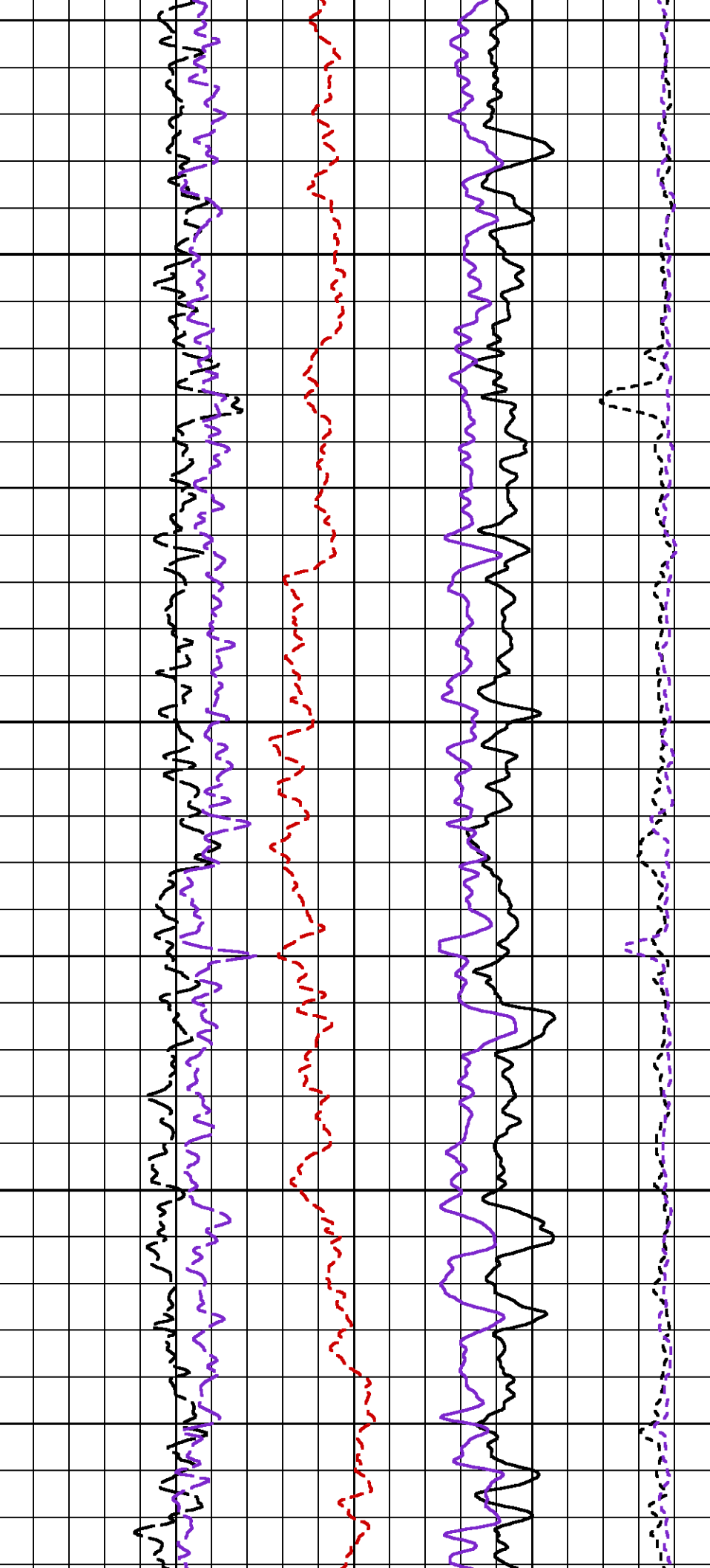

820

830

840

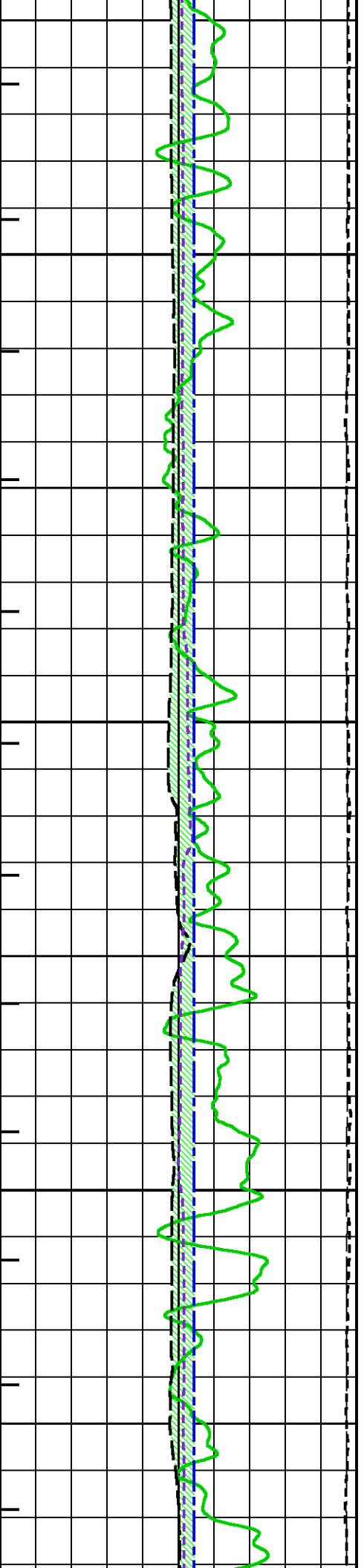

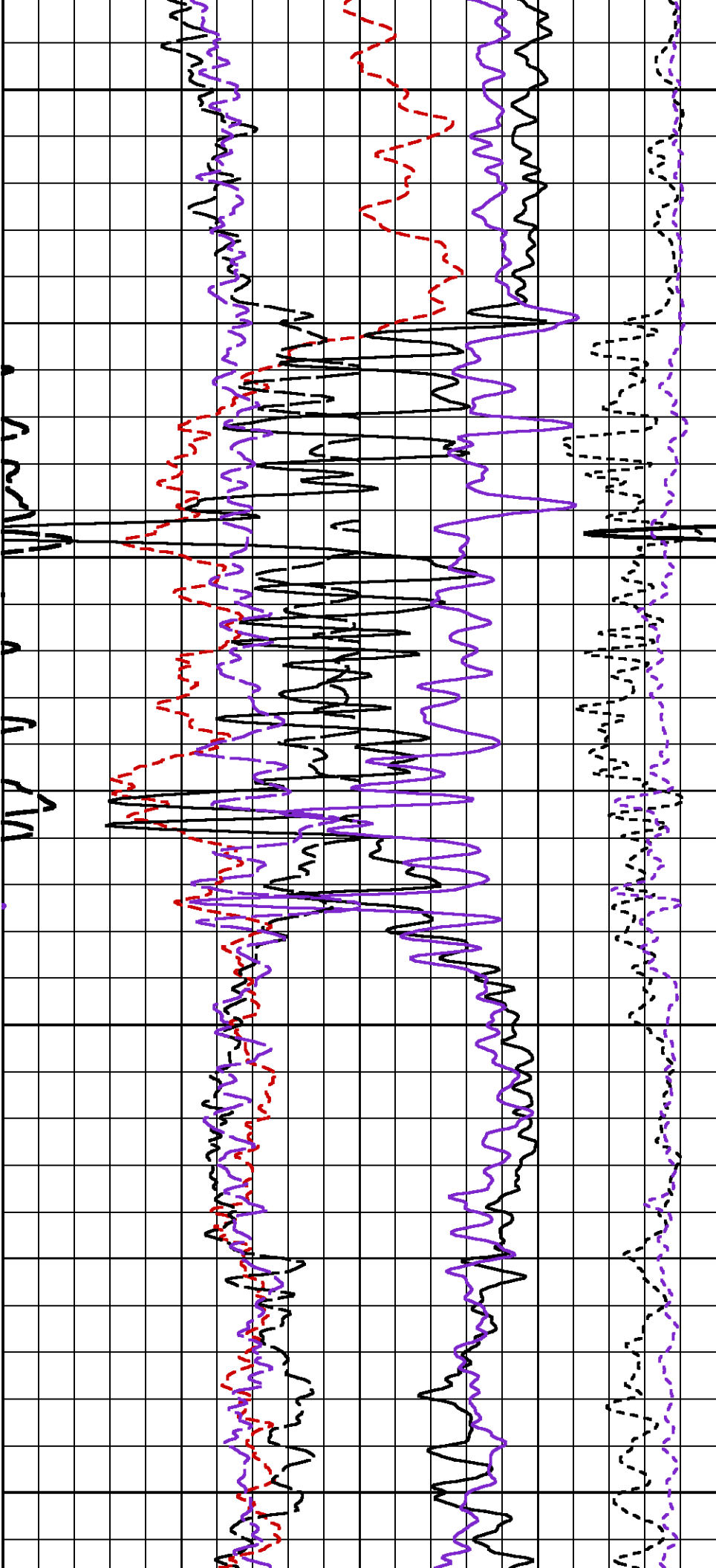

850

860

870

880

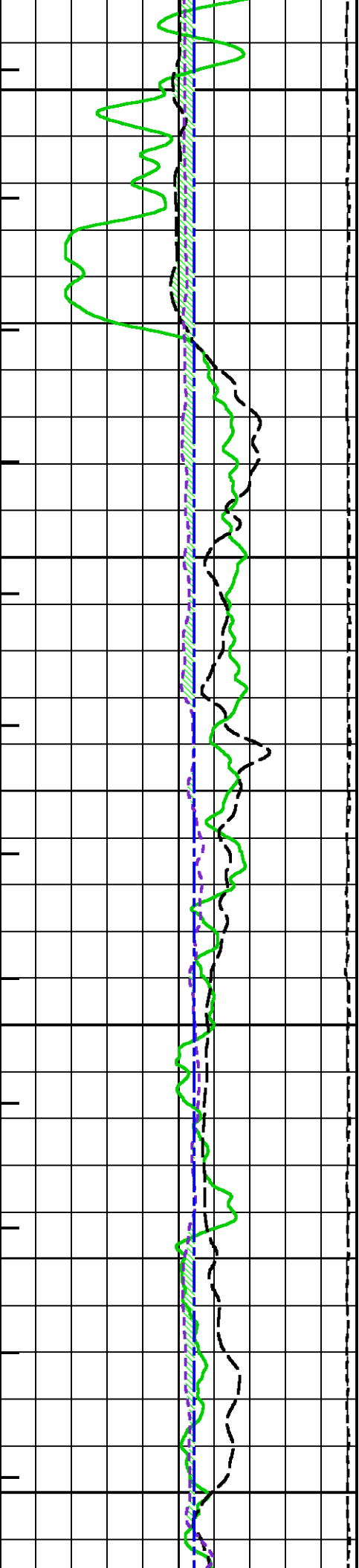

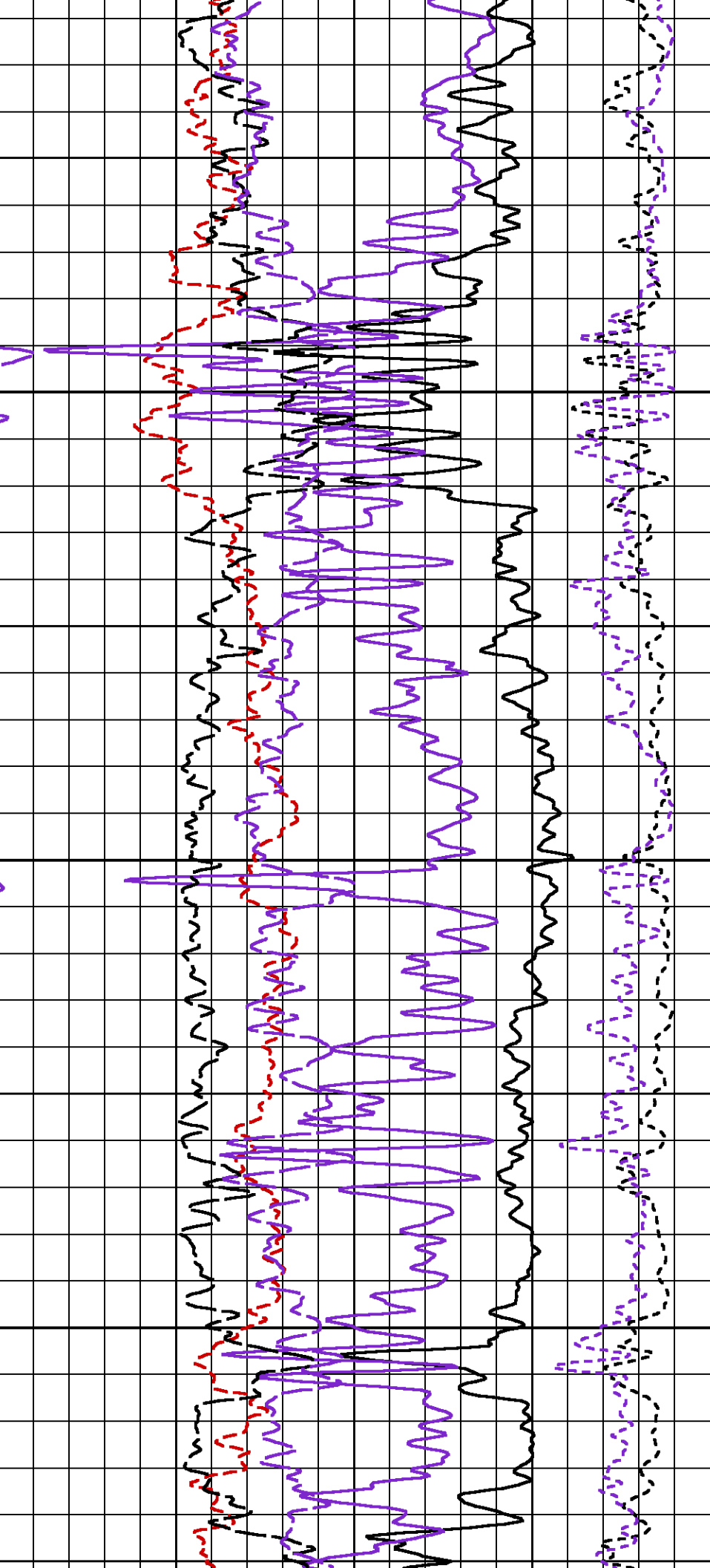

890

900

910

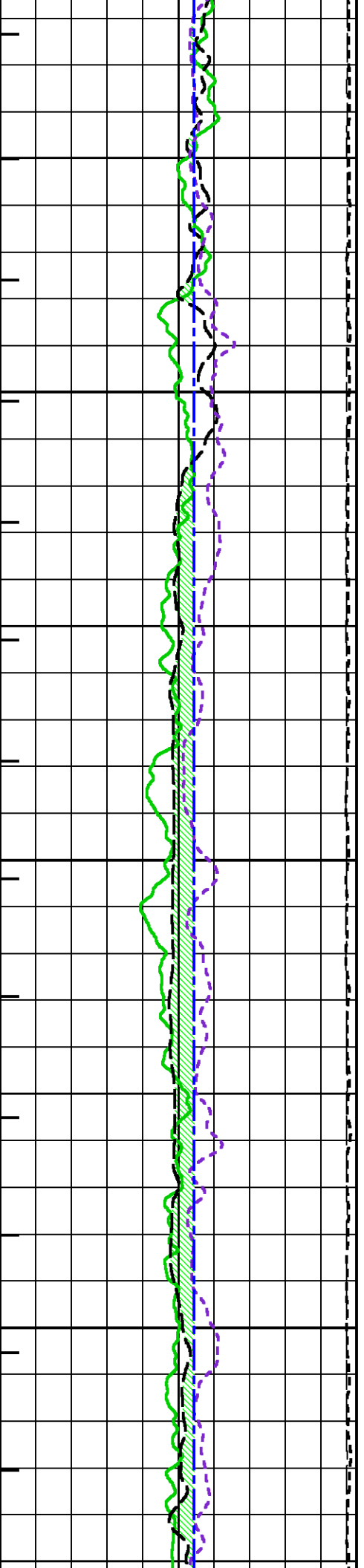

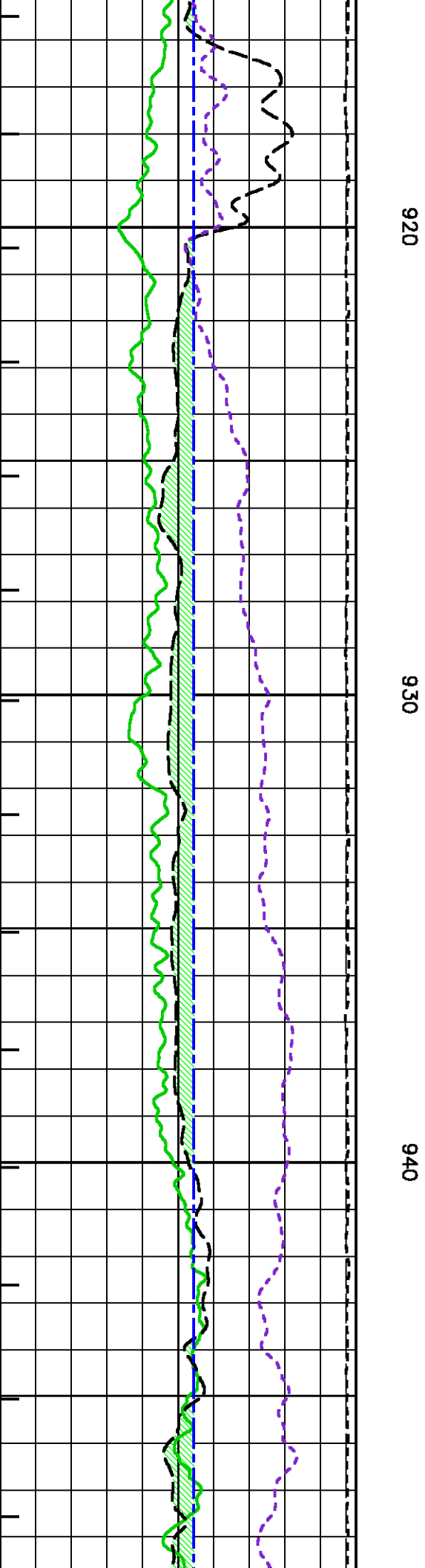
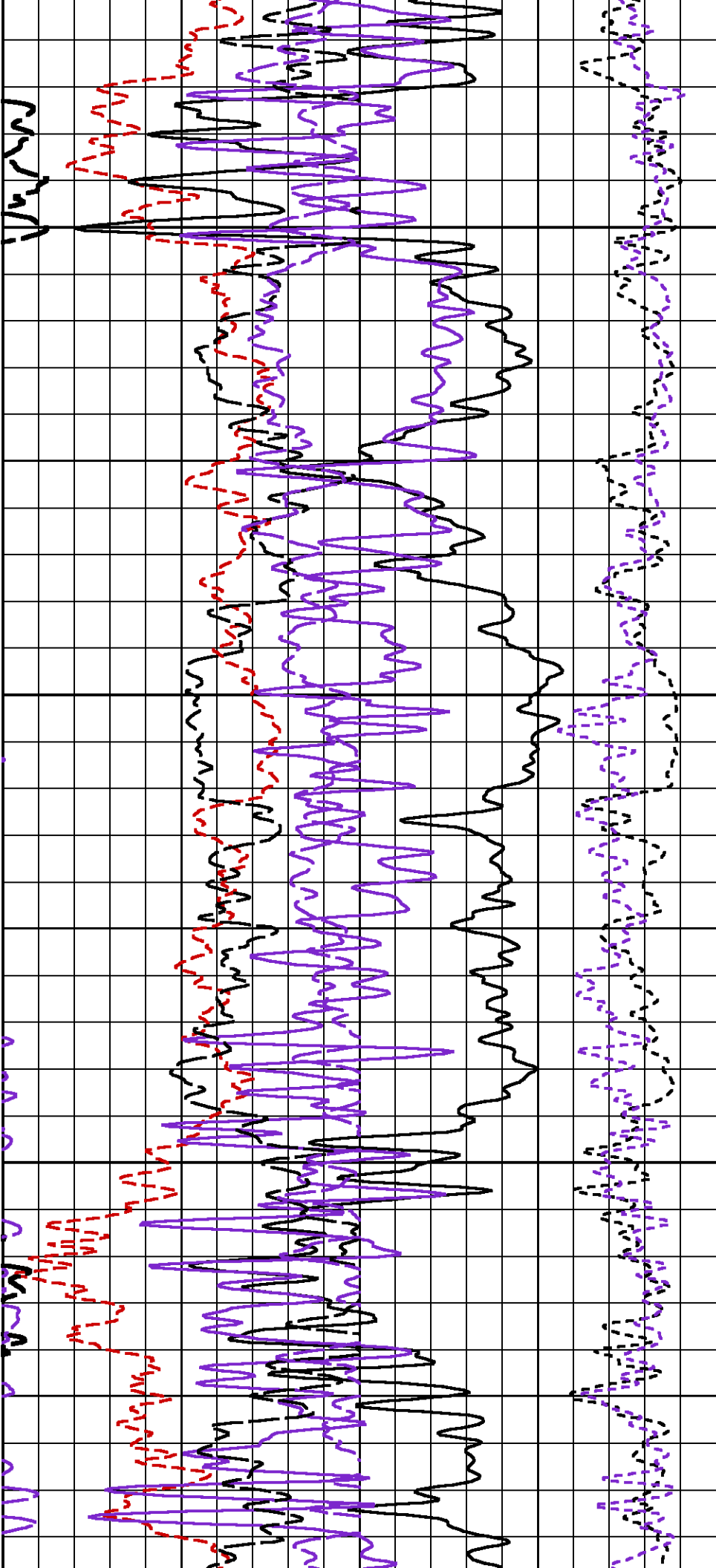

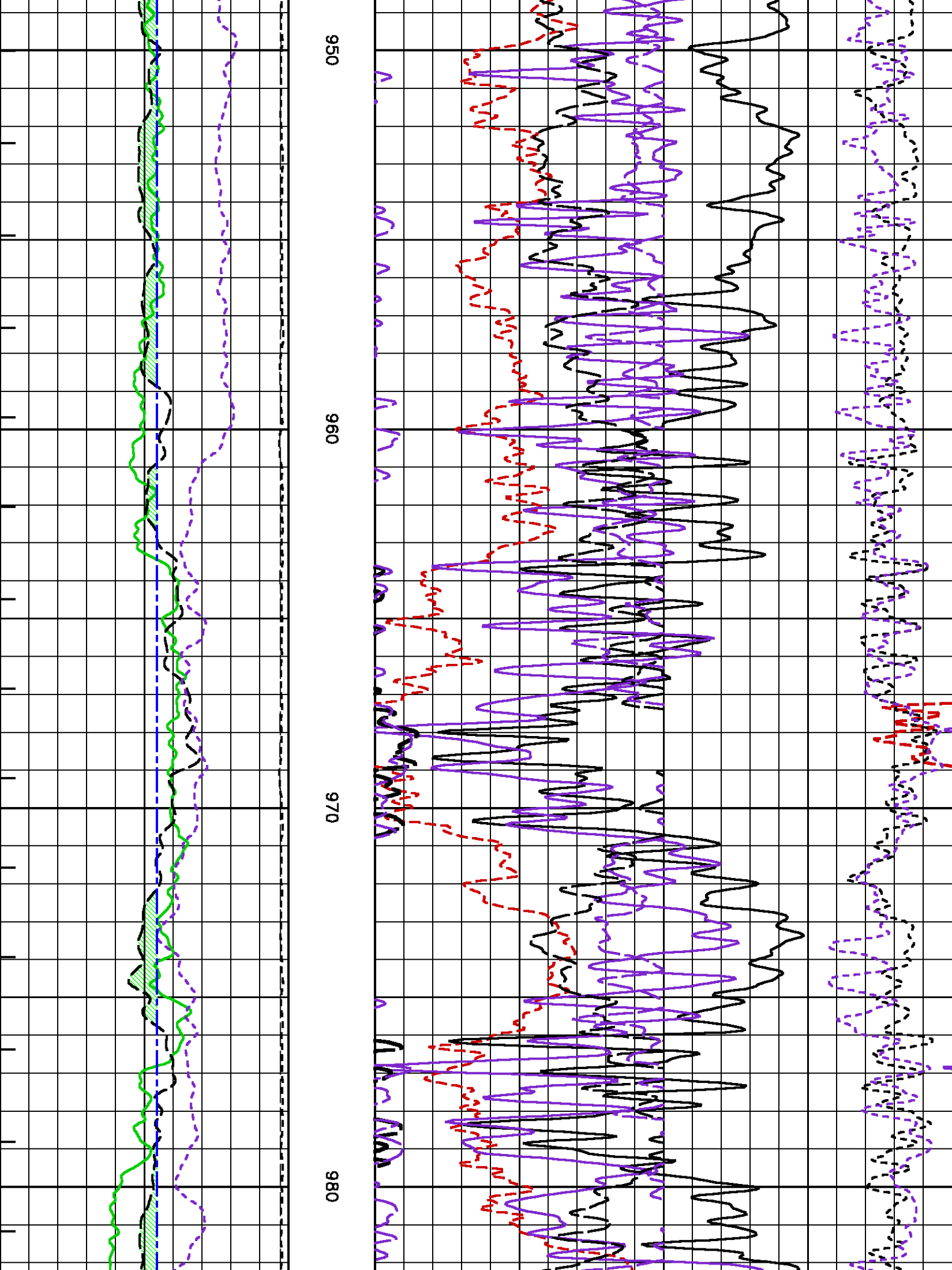

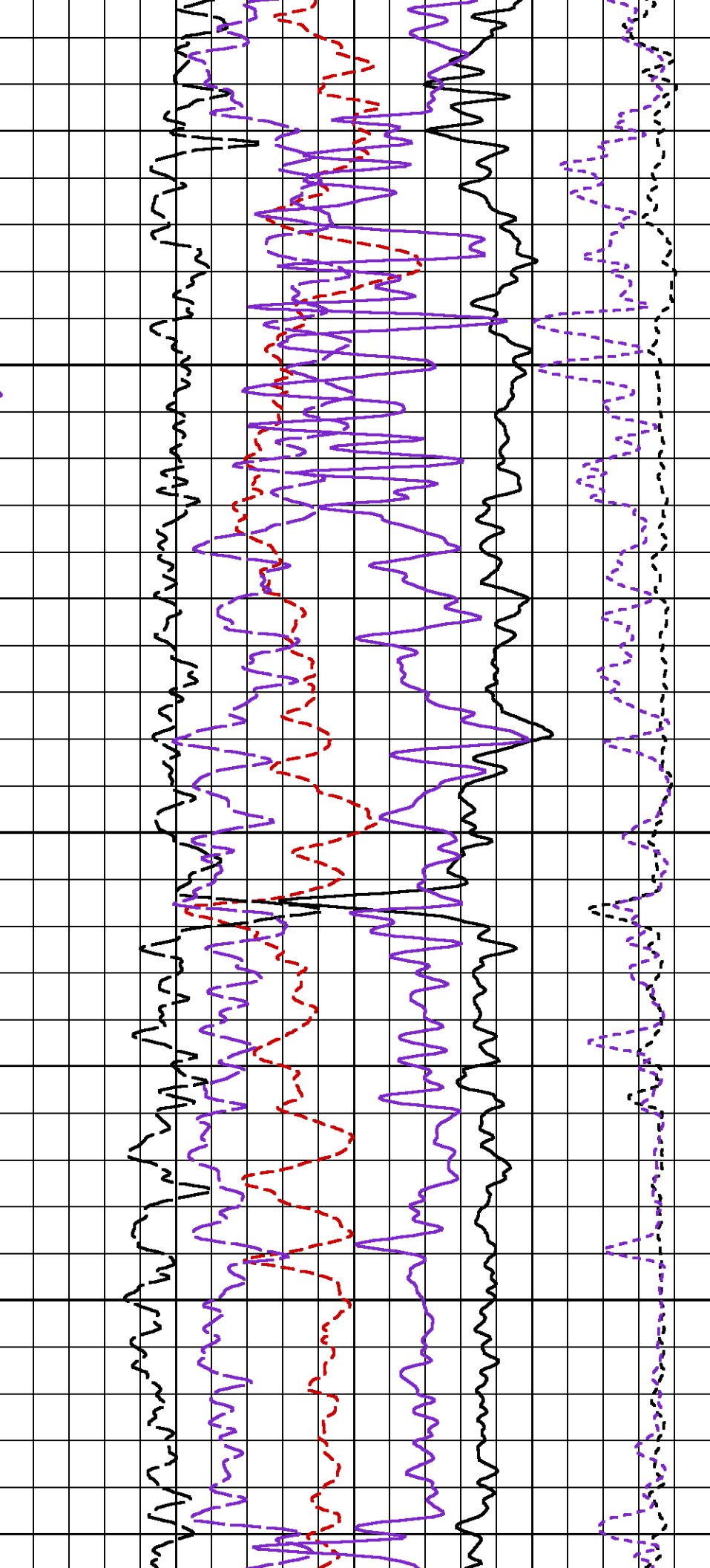

990

1000

1010

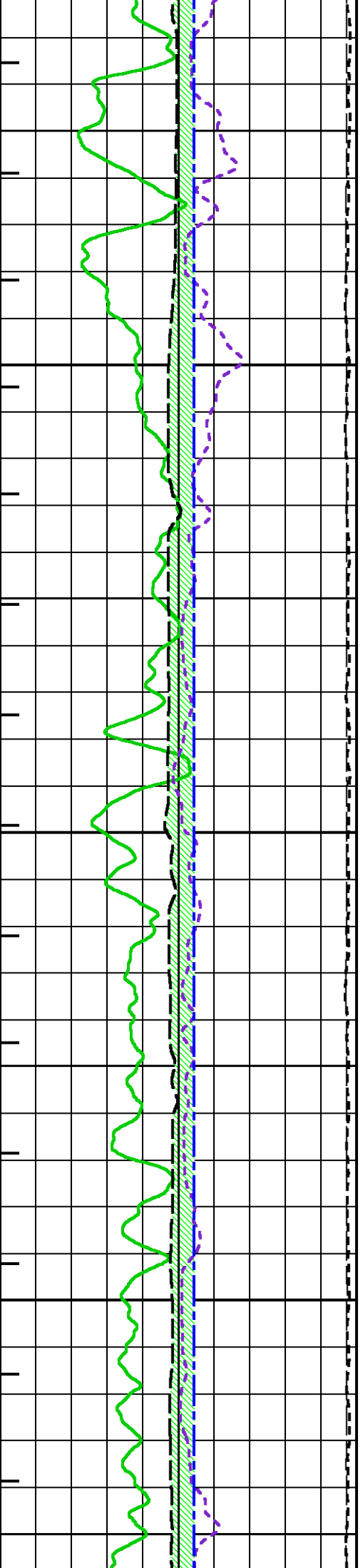

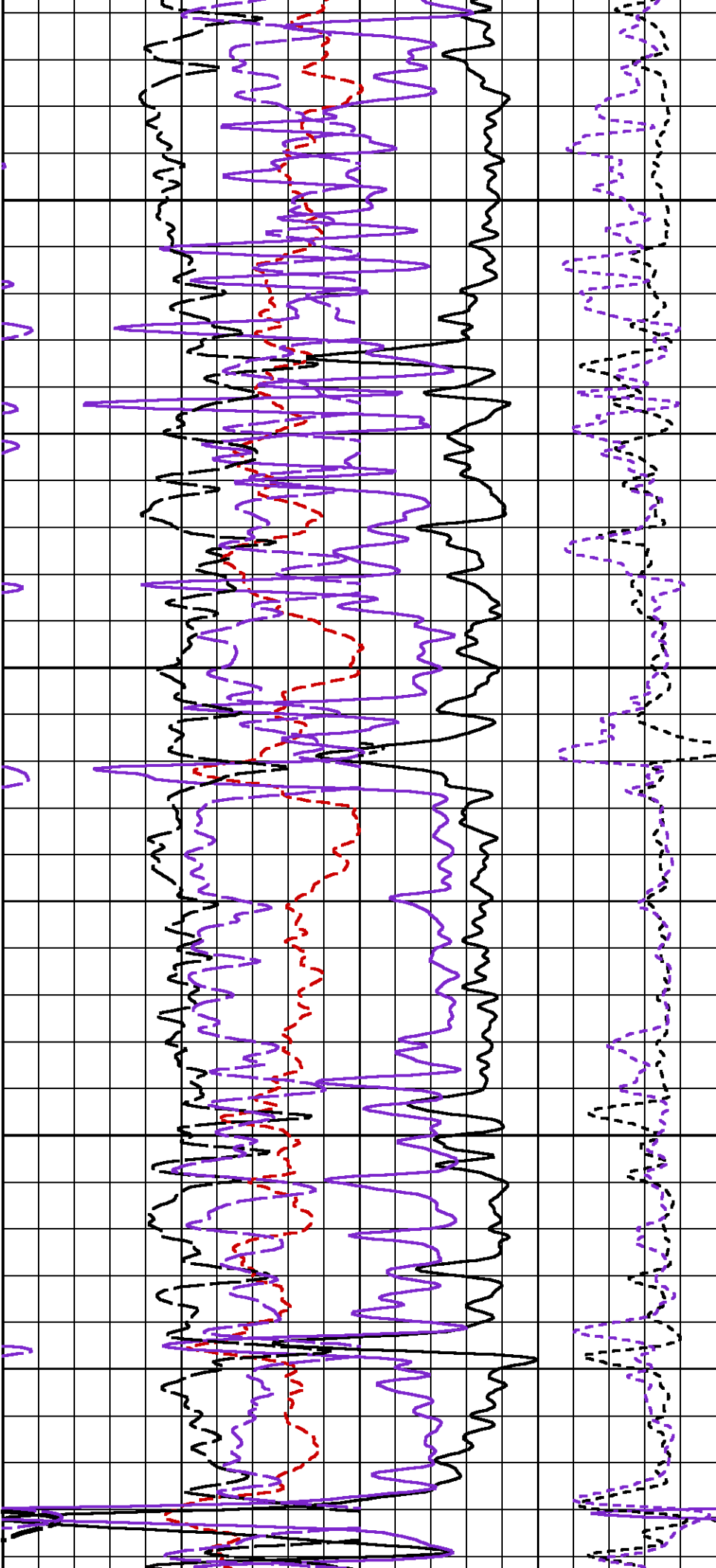

1020

1030

1040

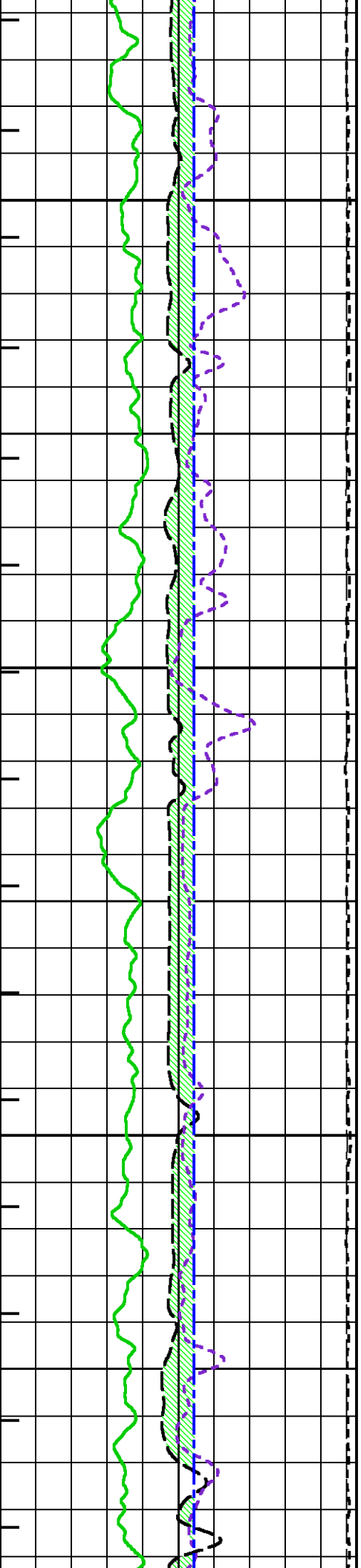

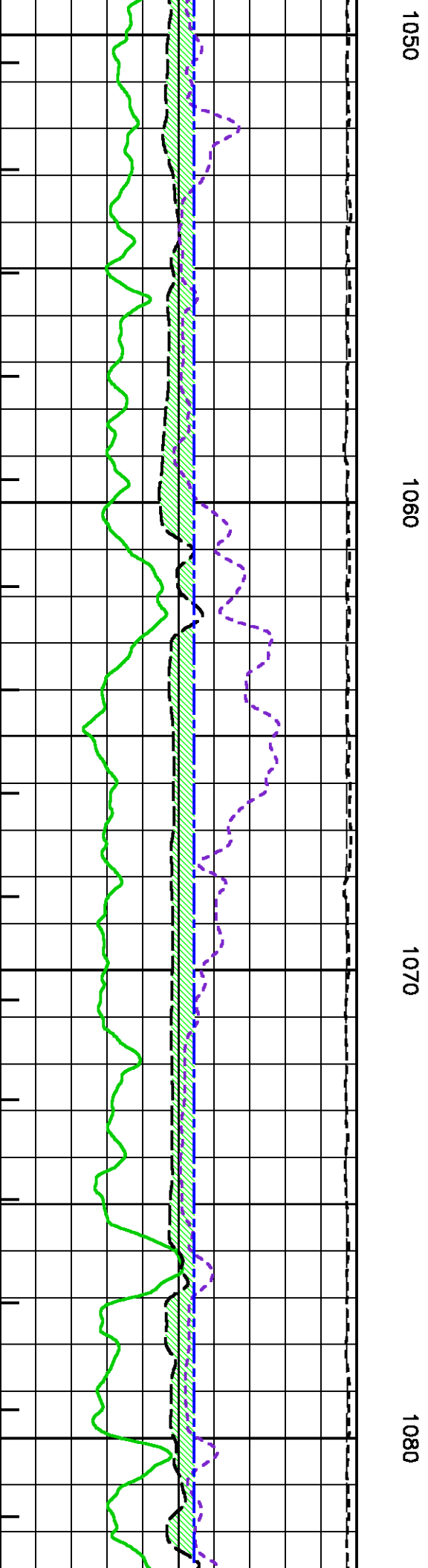
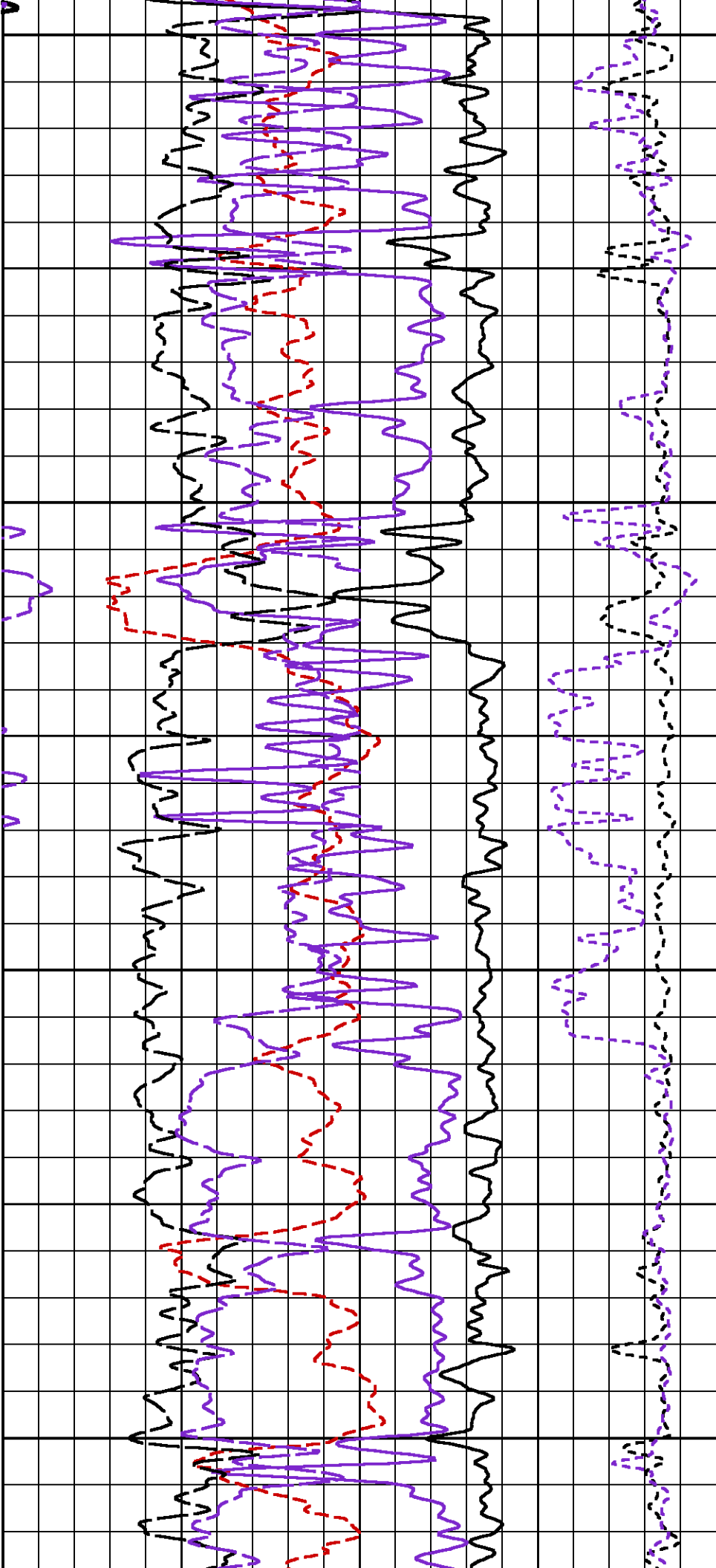

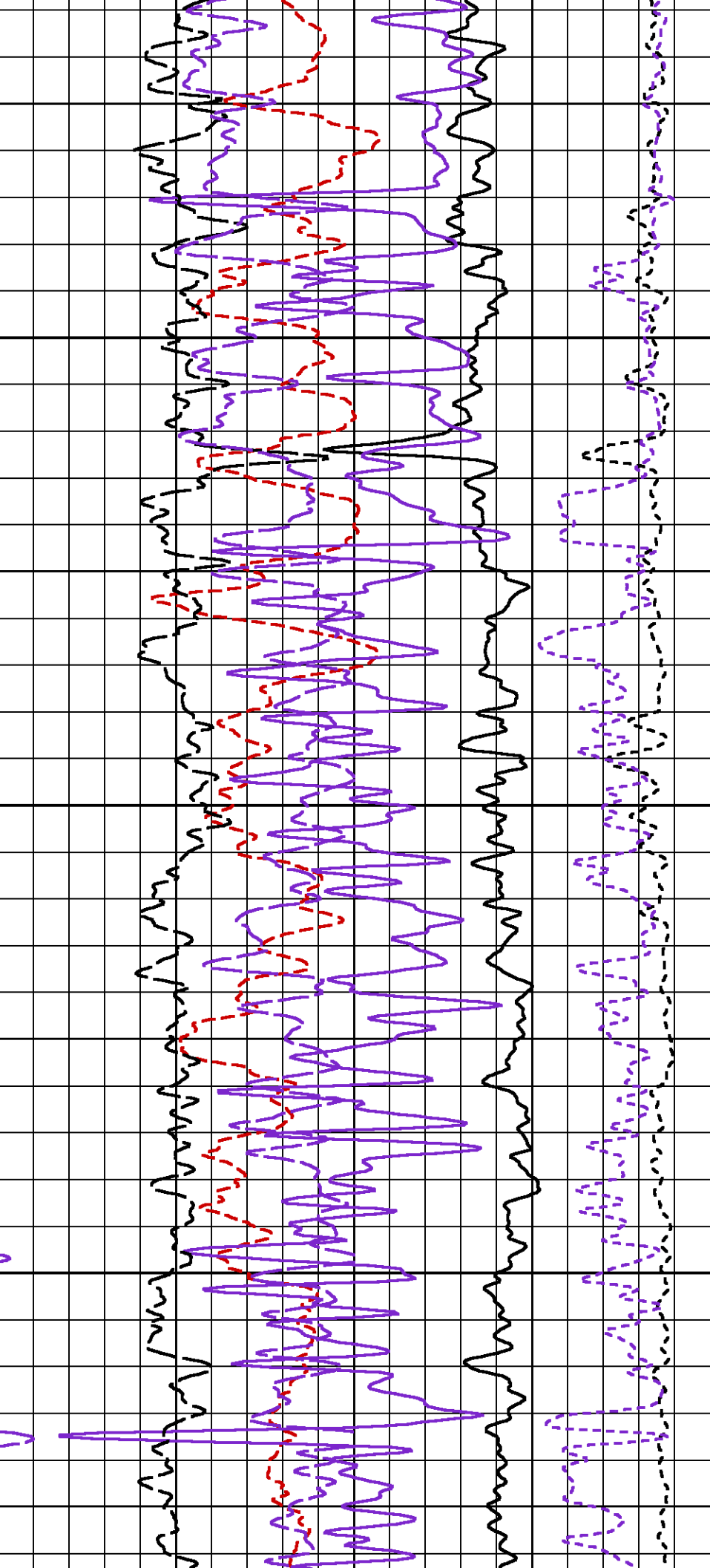

1090

1100

1110

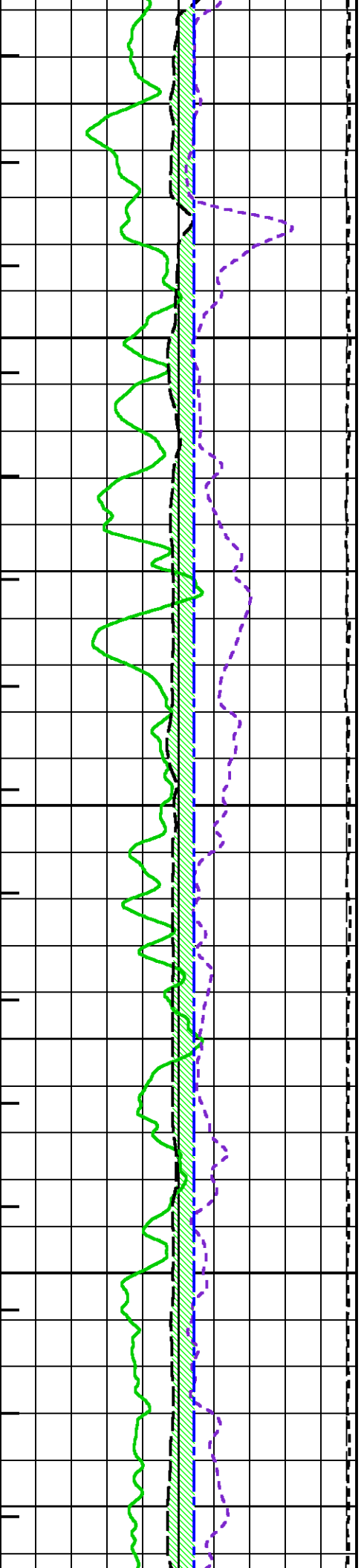

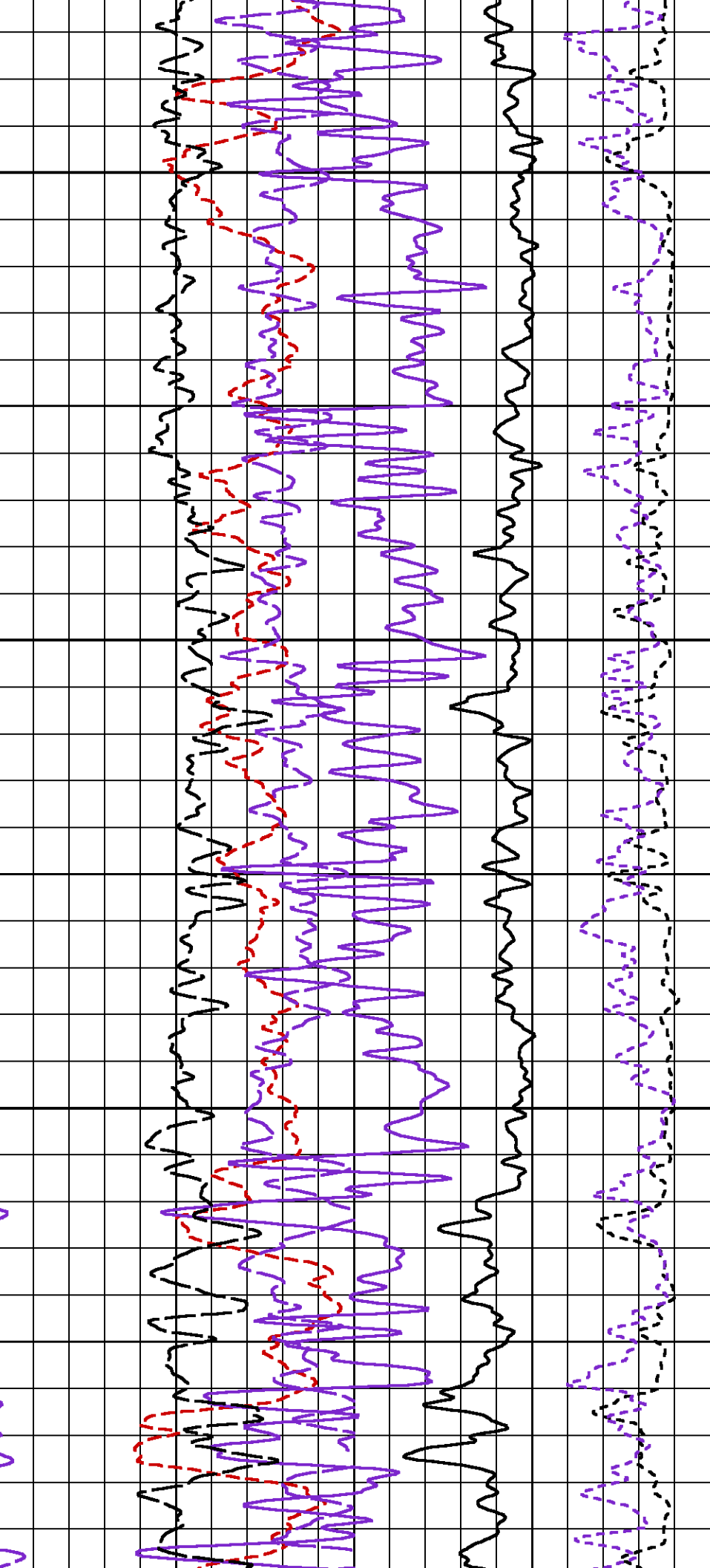

1120

1130

1140

1150

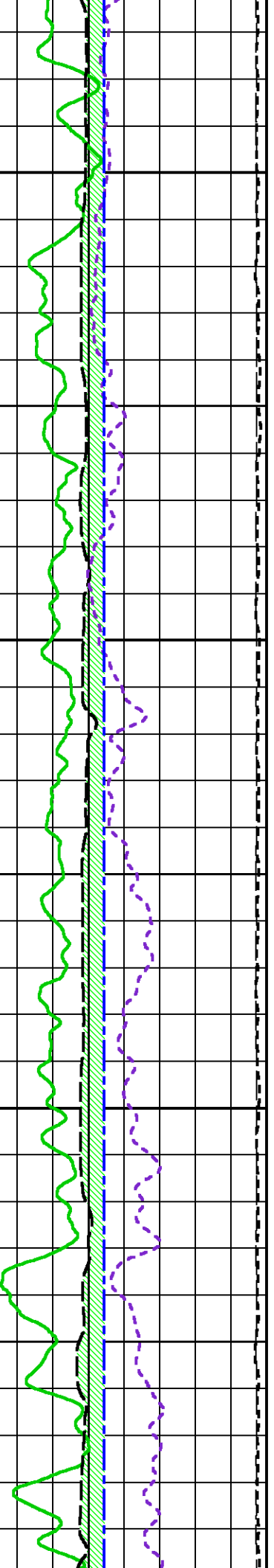

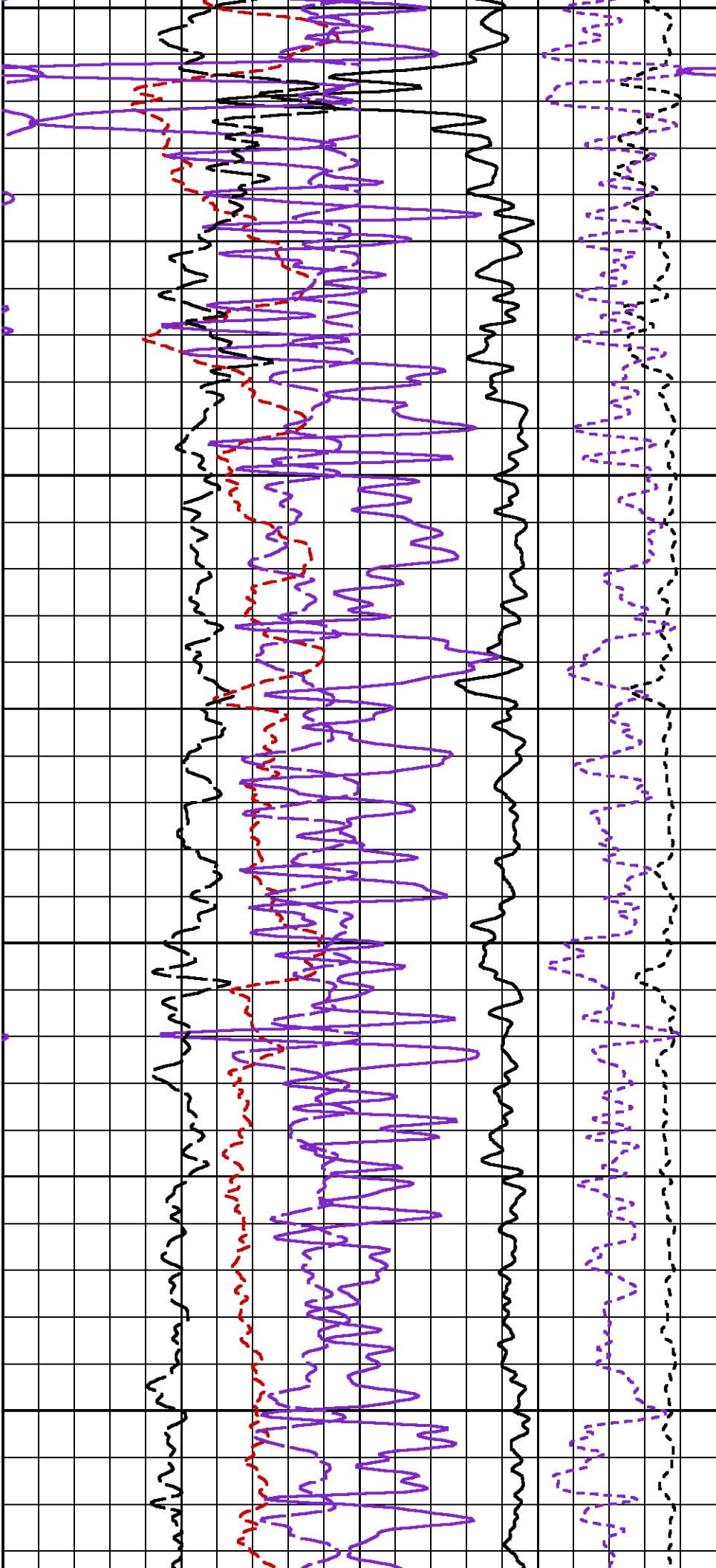

150

1160

1170

1180

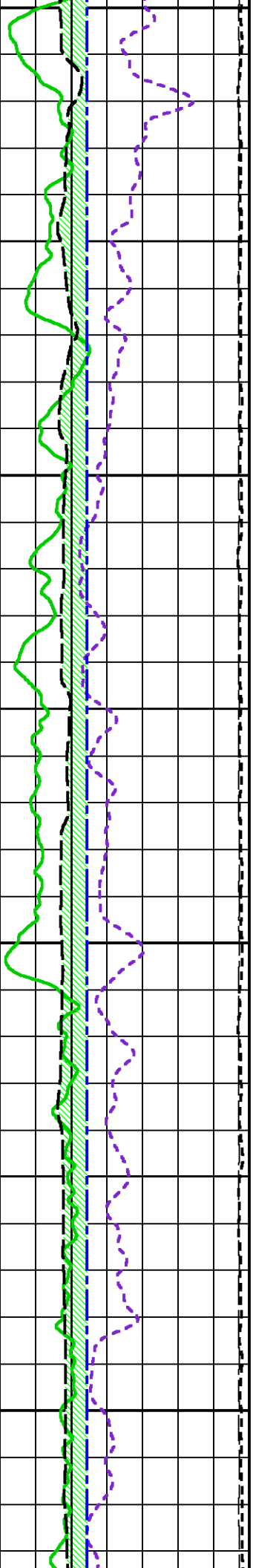

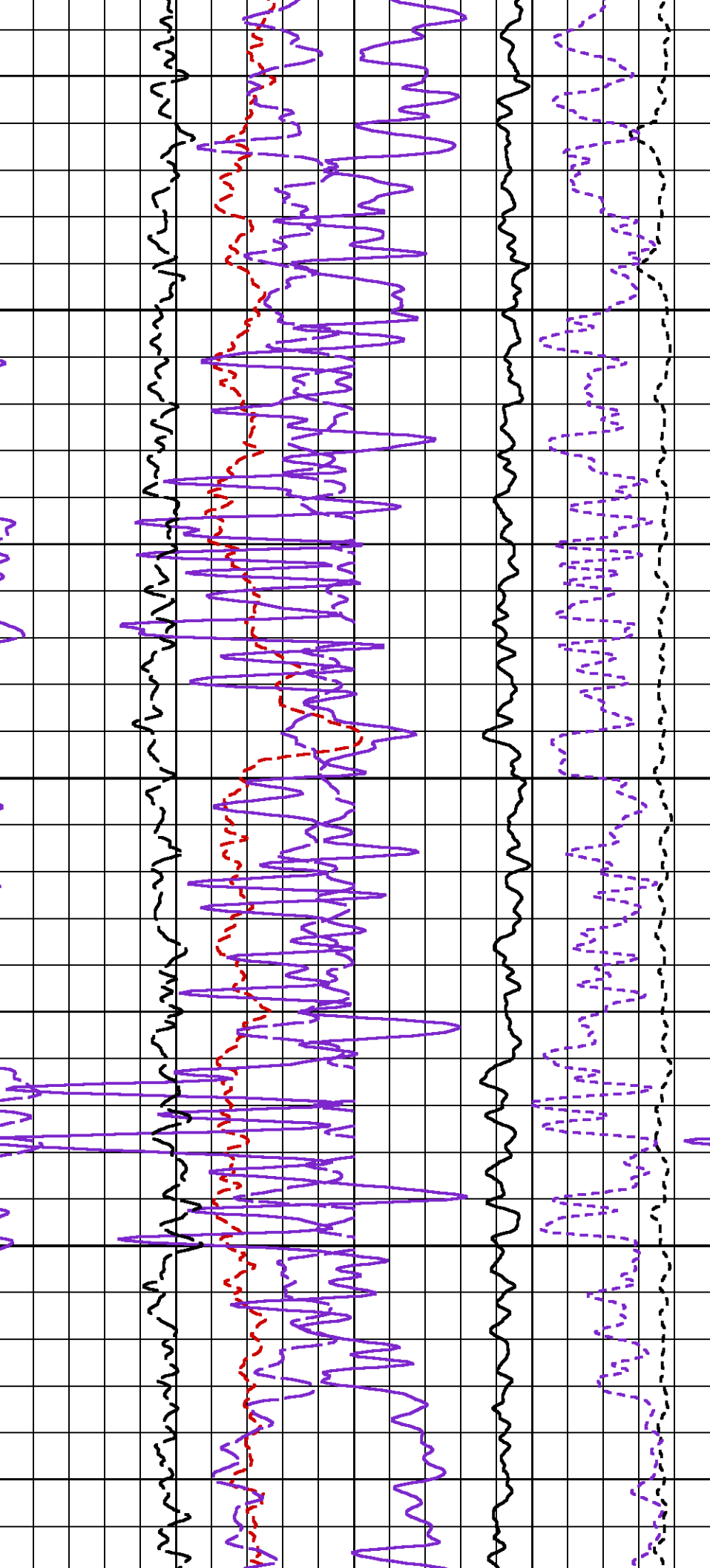

1190

1200

1210

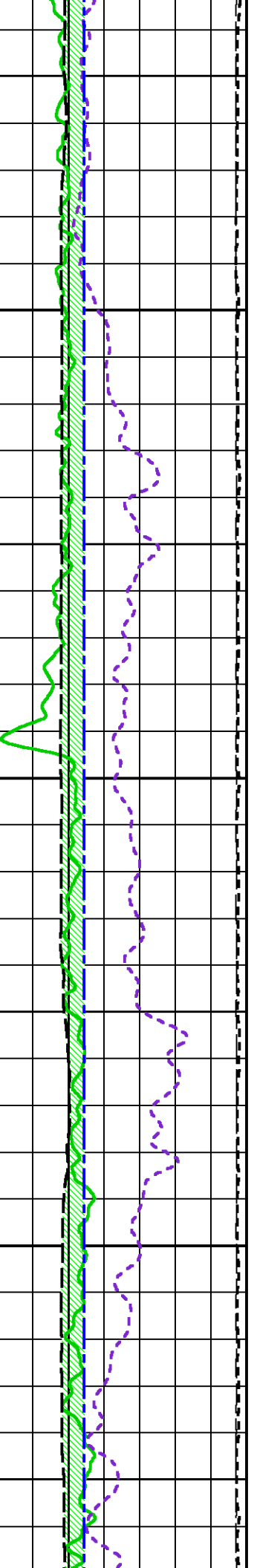

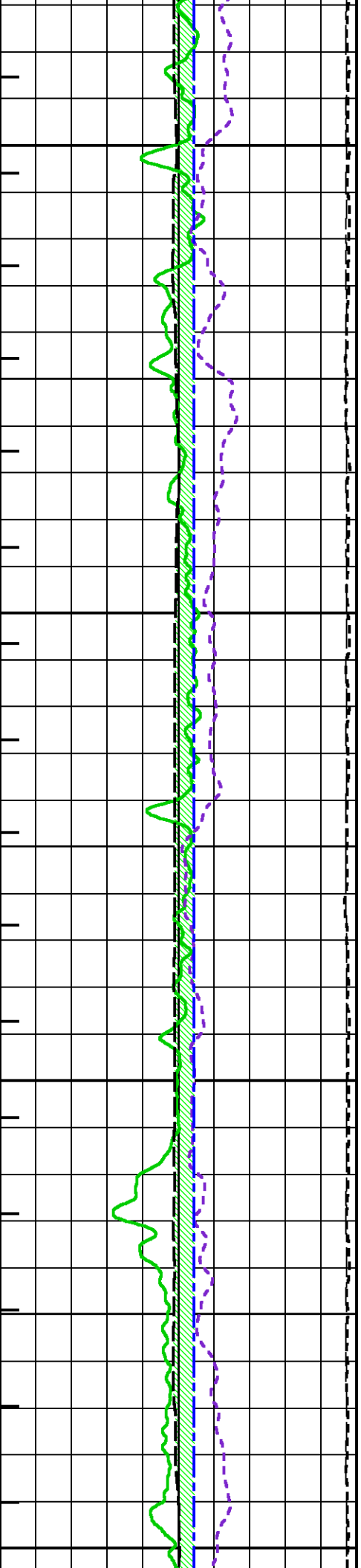
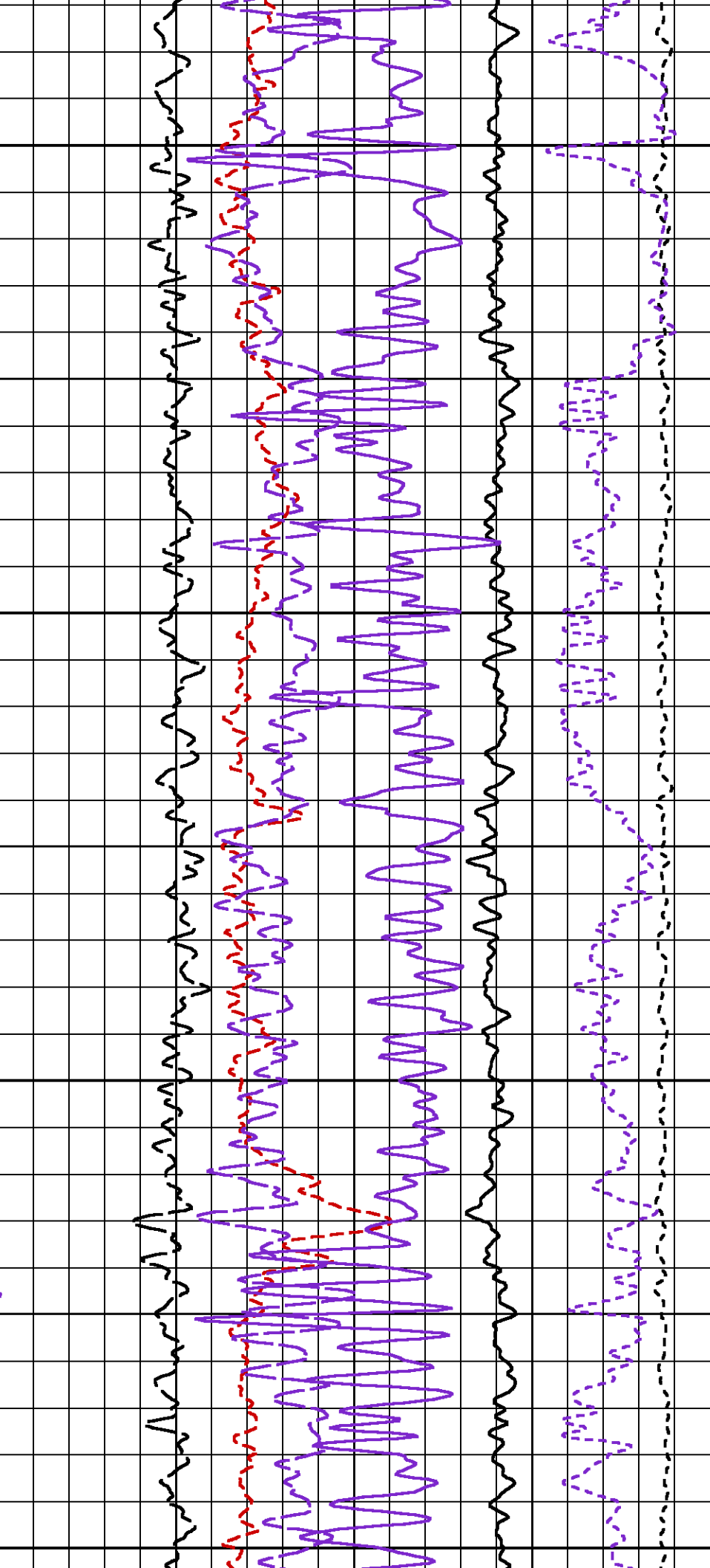

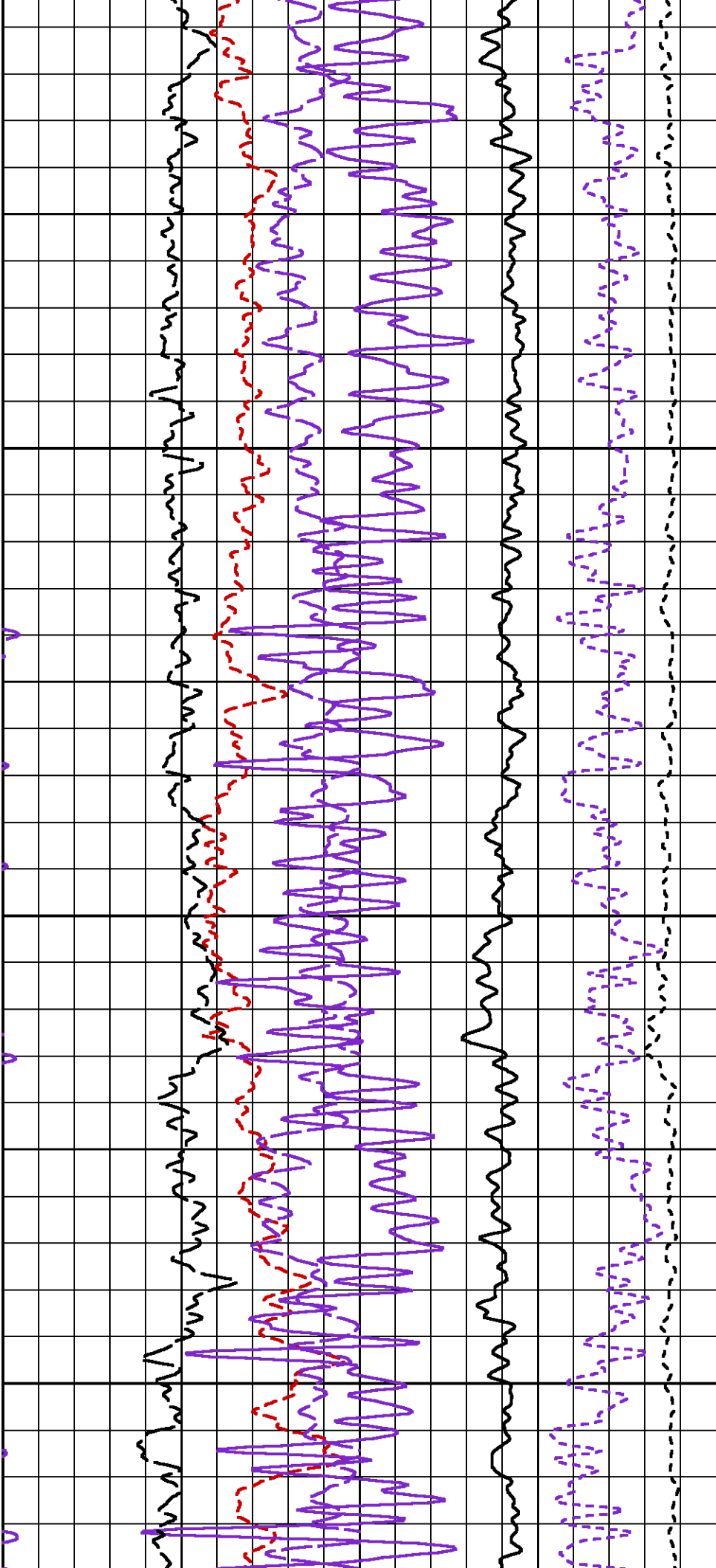

1260

1270

1280

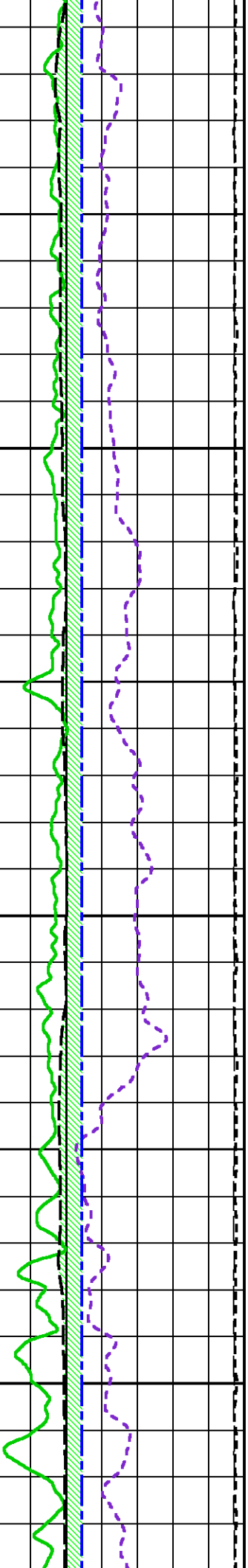

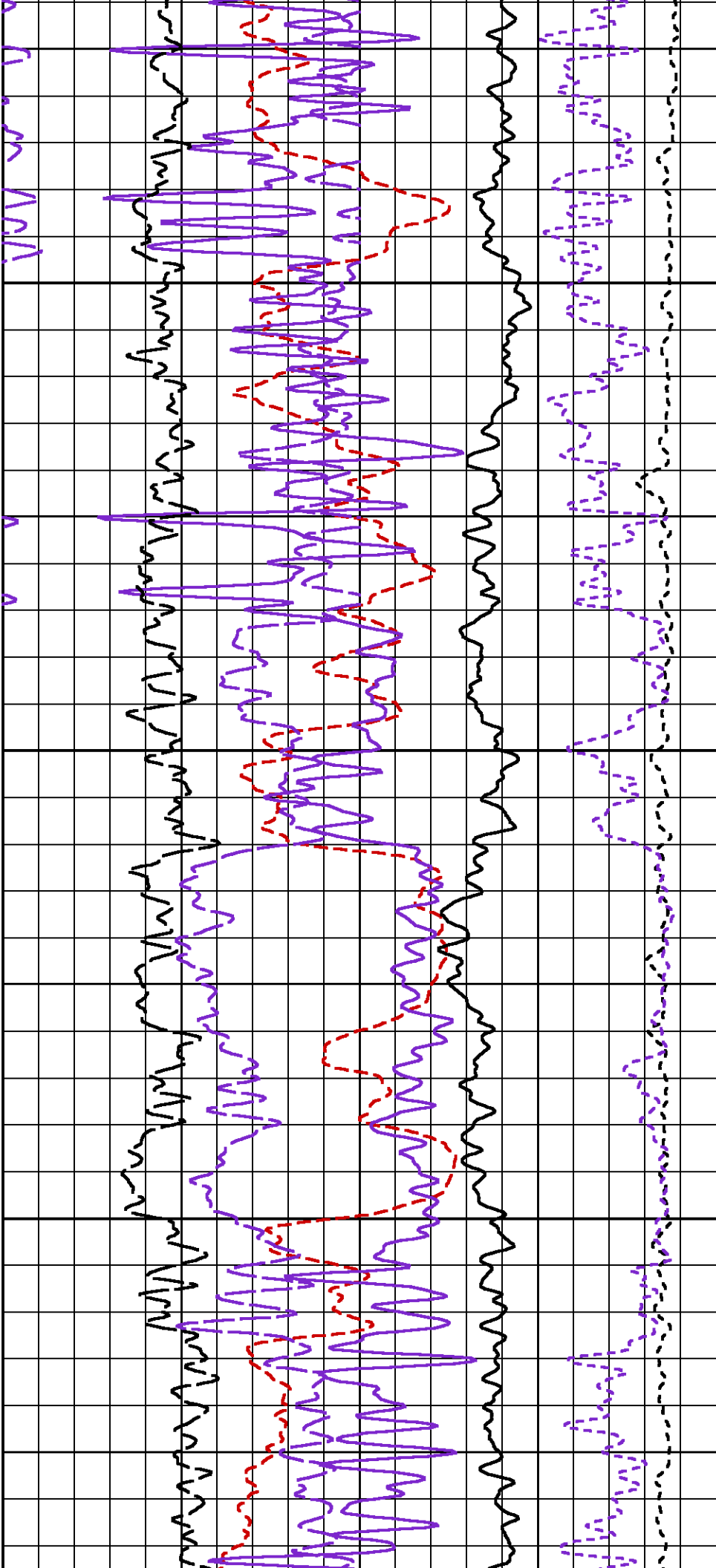

1290

1300

1310

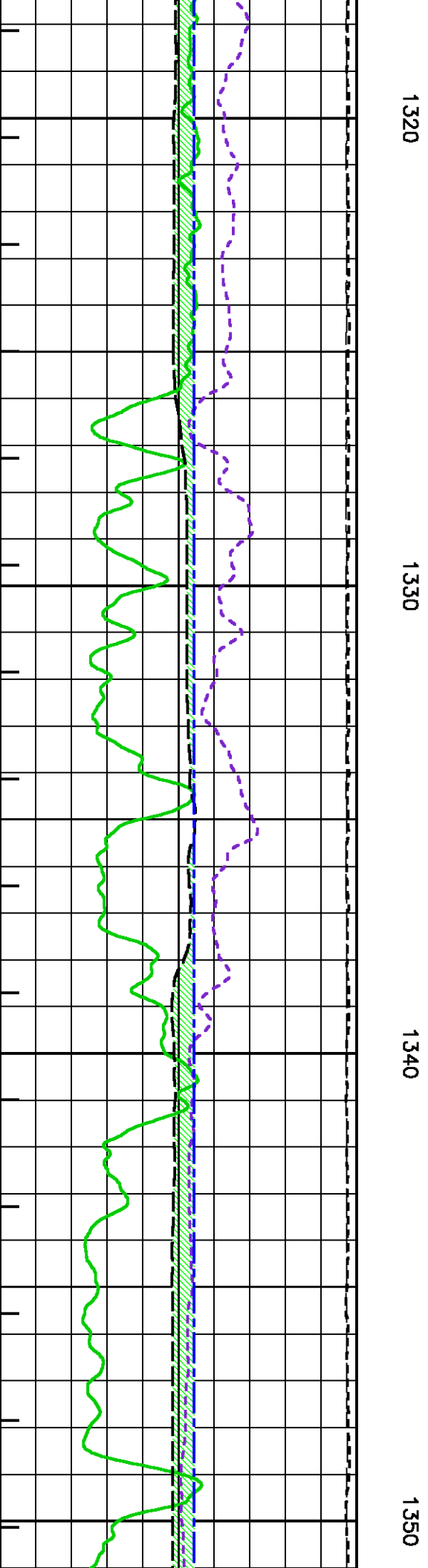
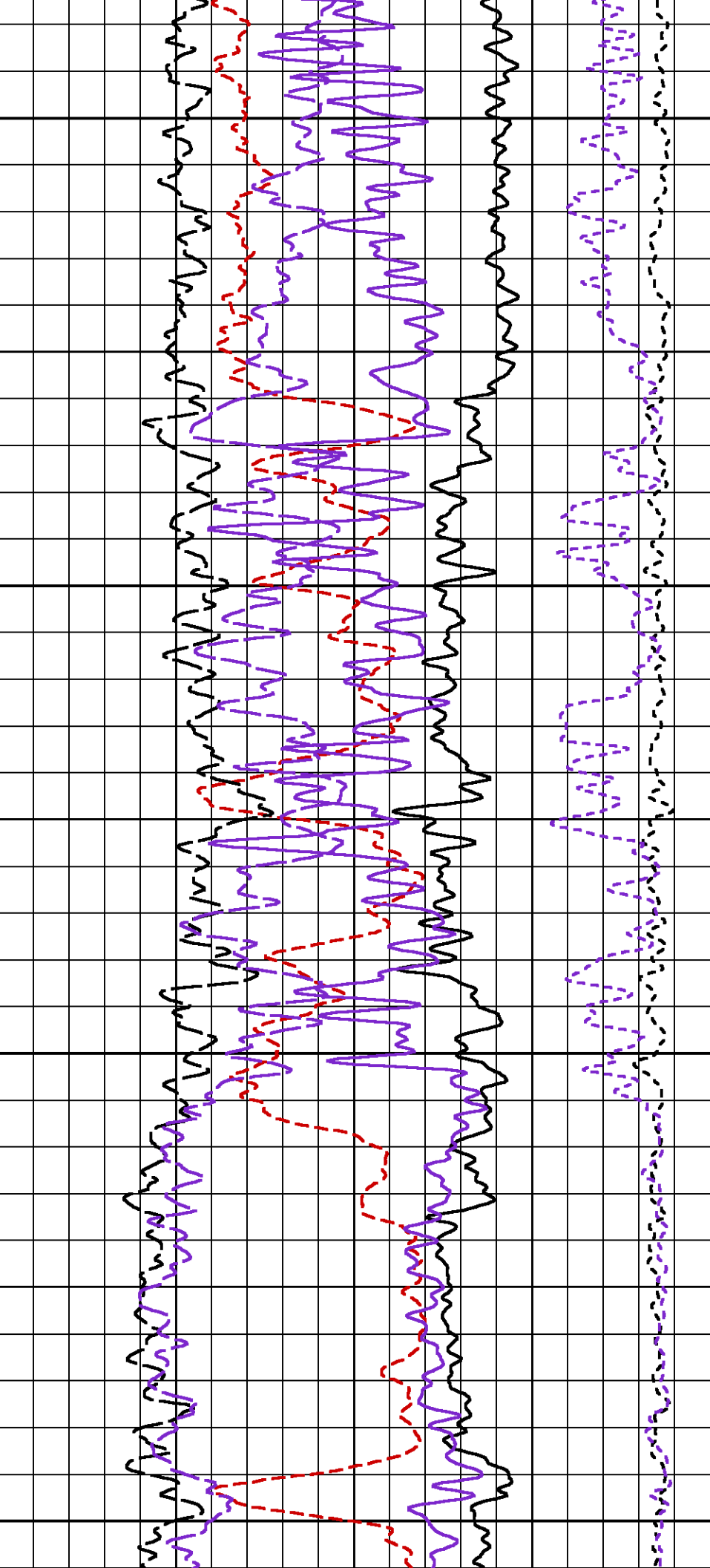

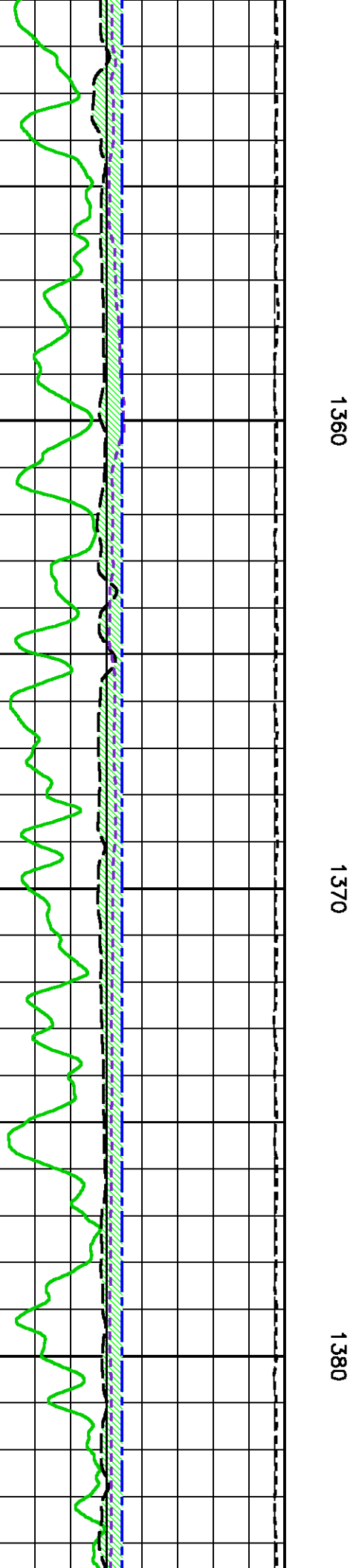
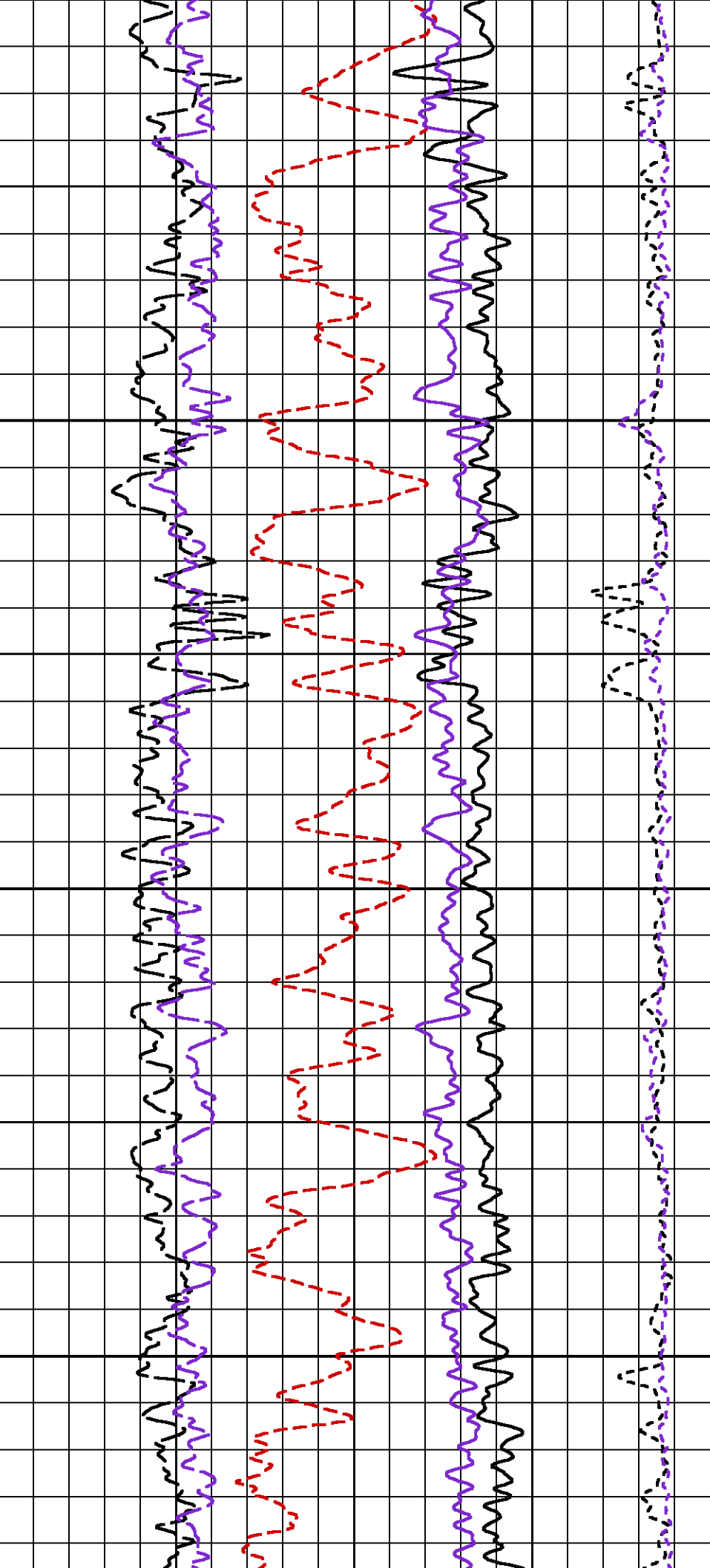

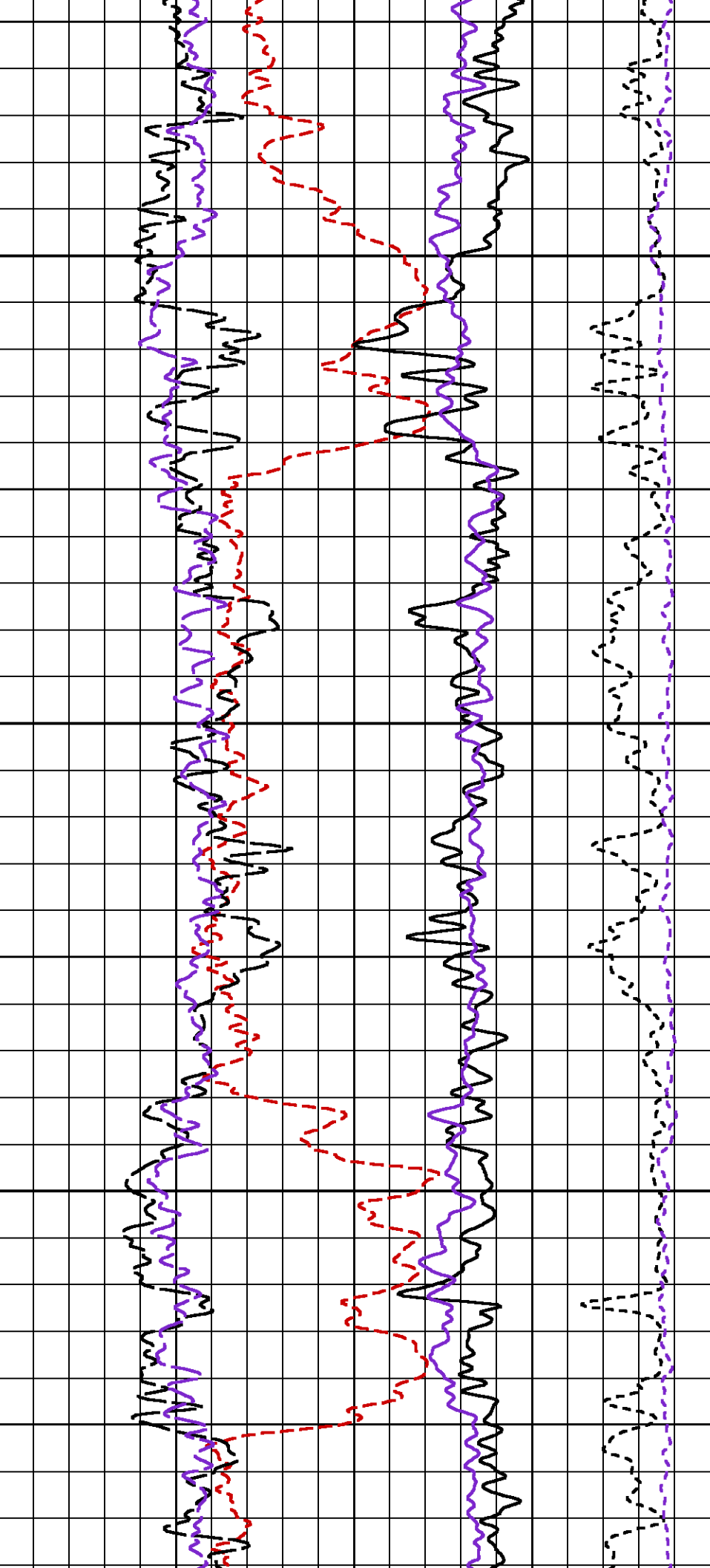

1390

1400

1410

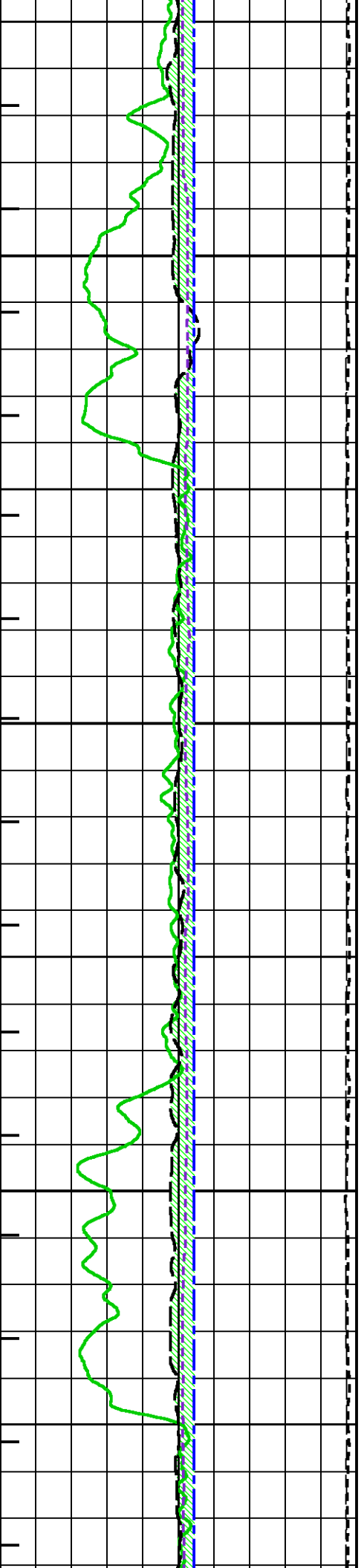

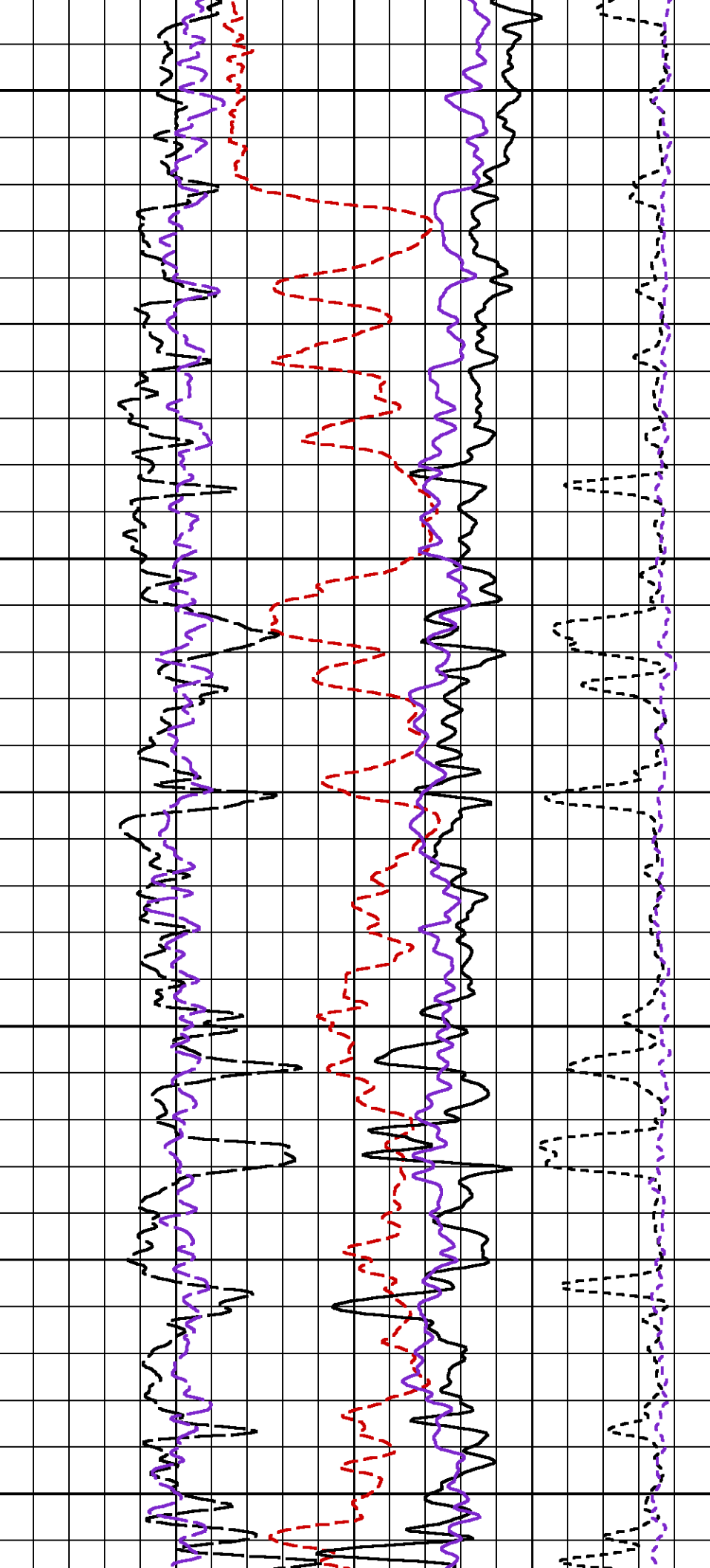

1420

1430

1440

1450

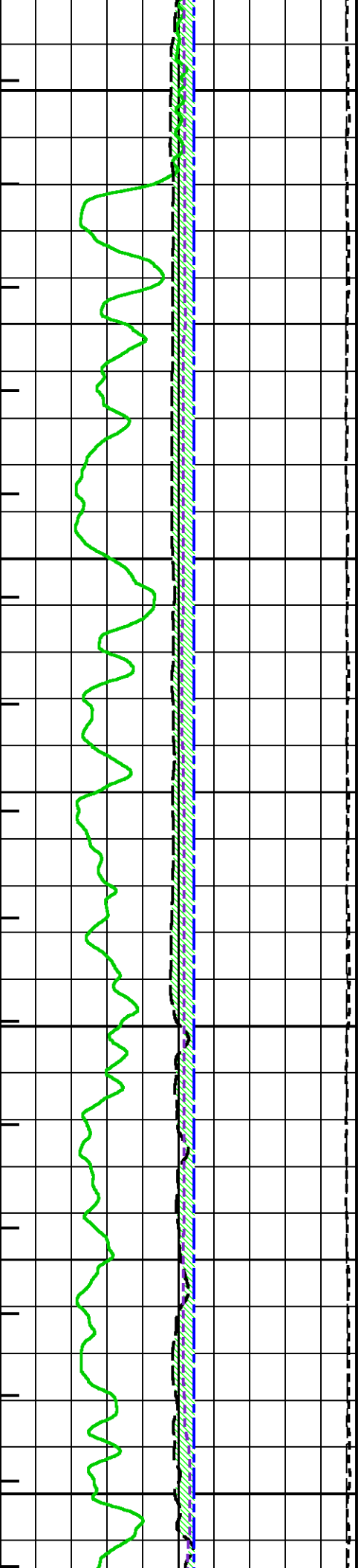

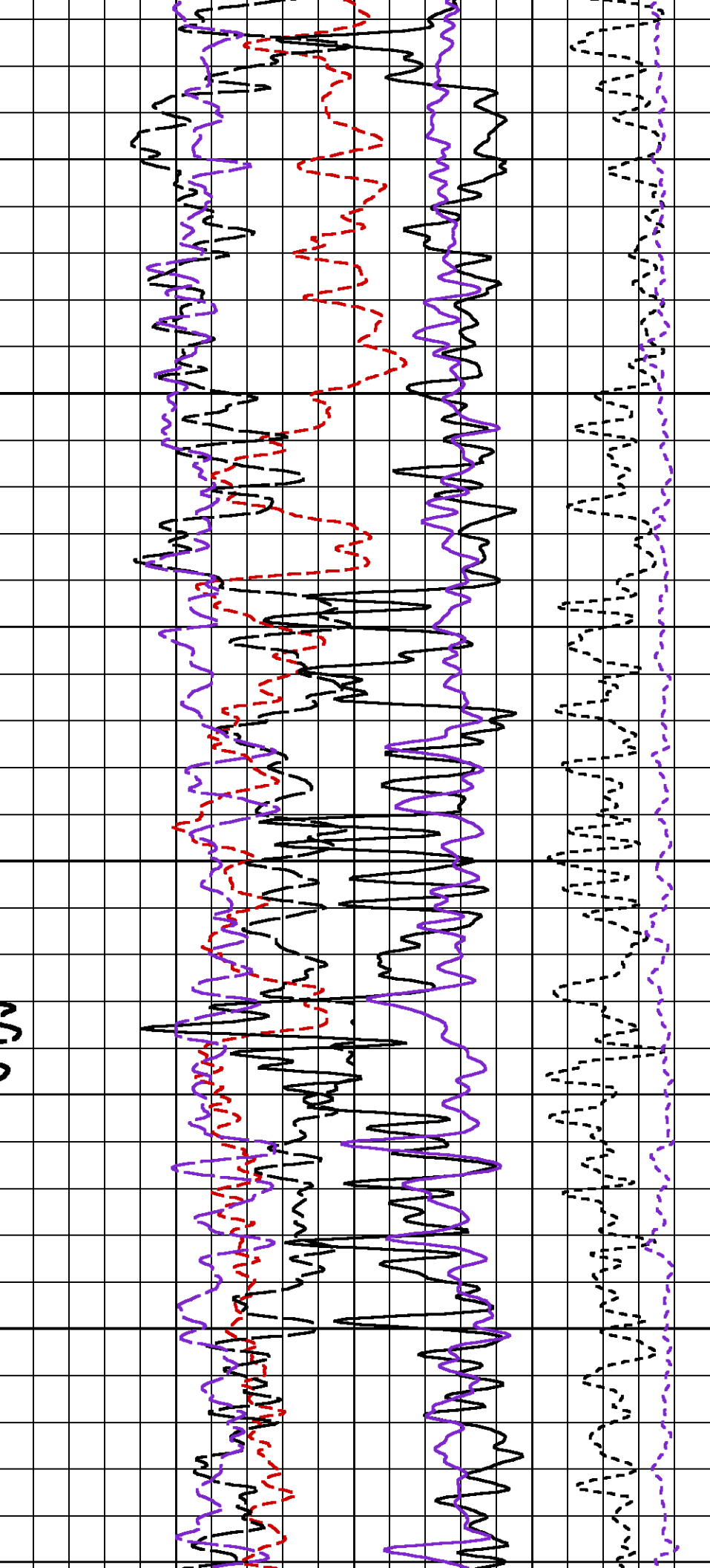

1460

1470

1480

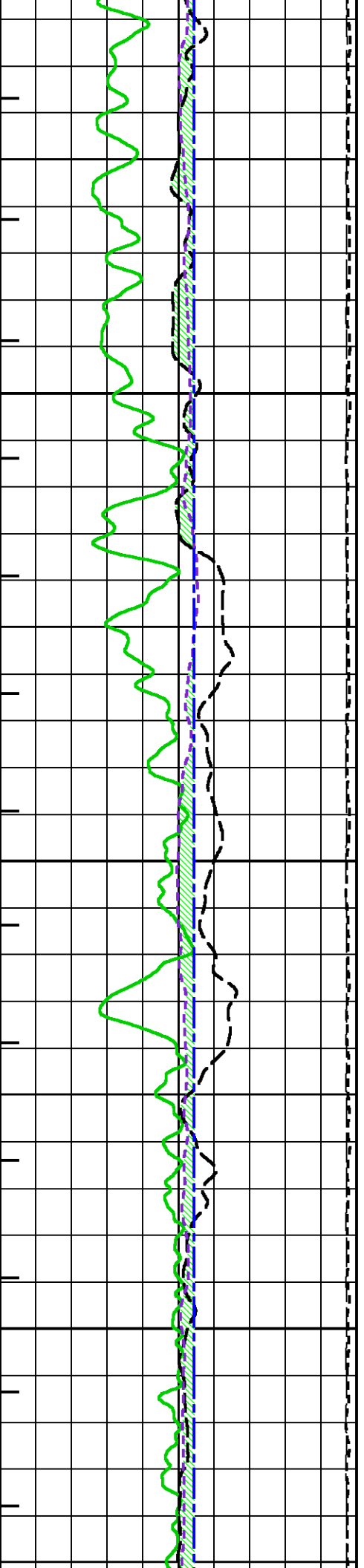

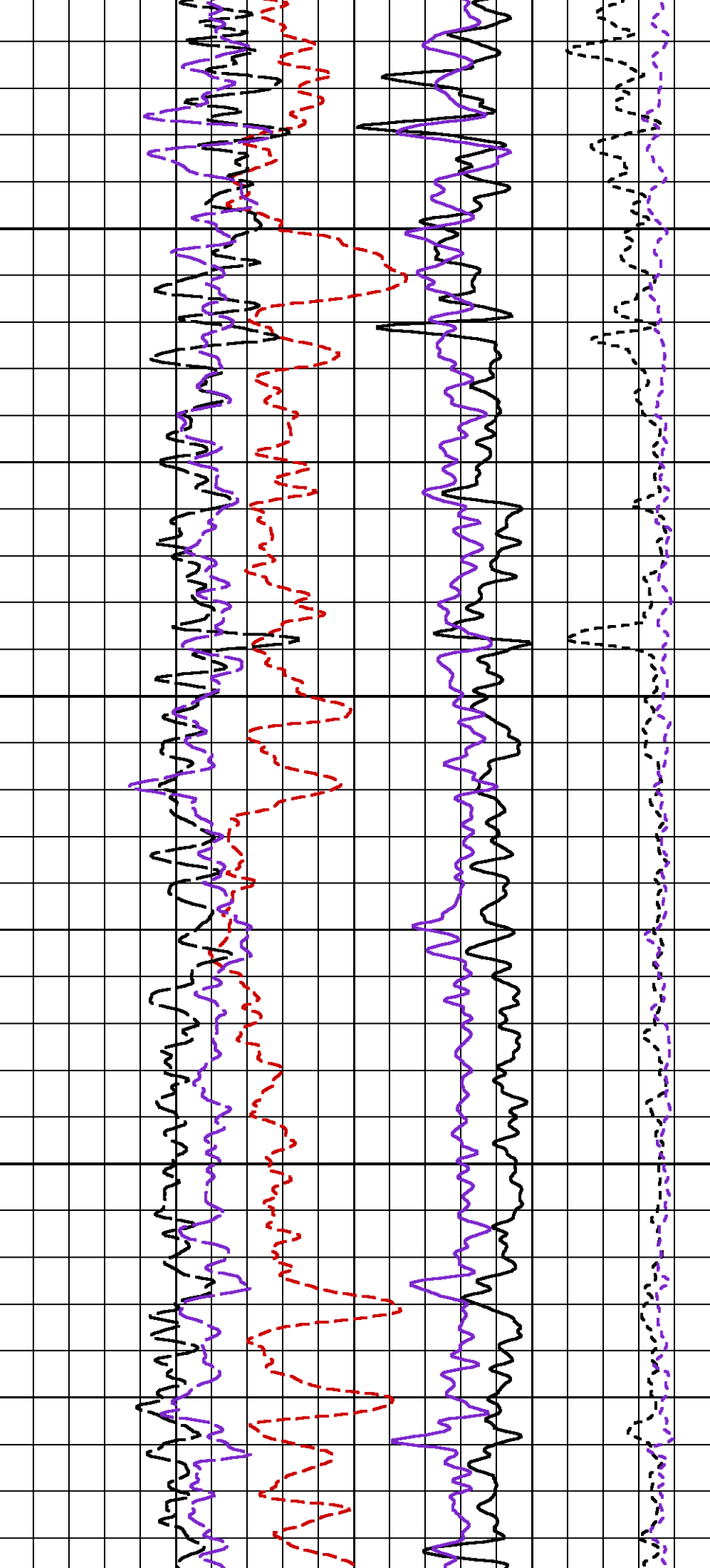

1490

1500

1510

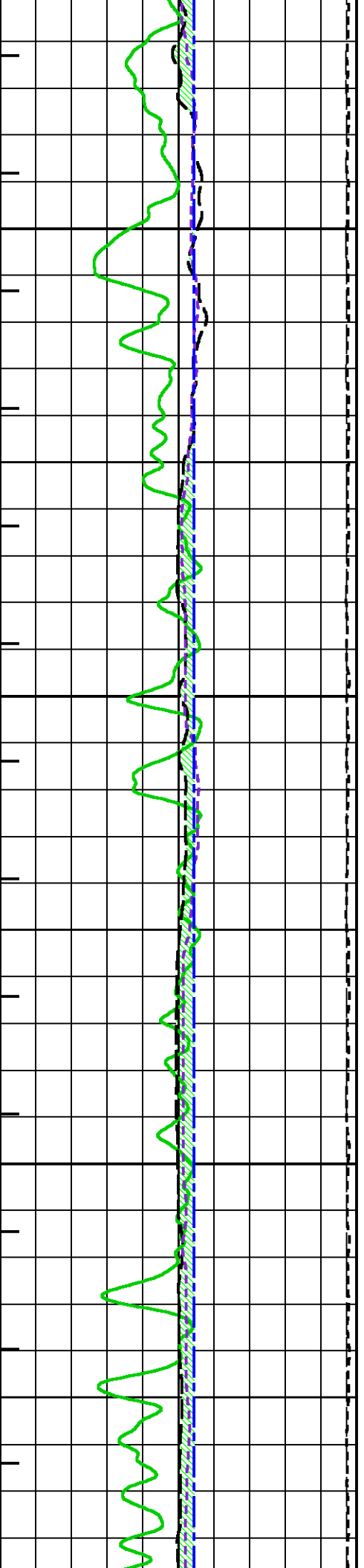

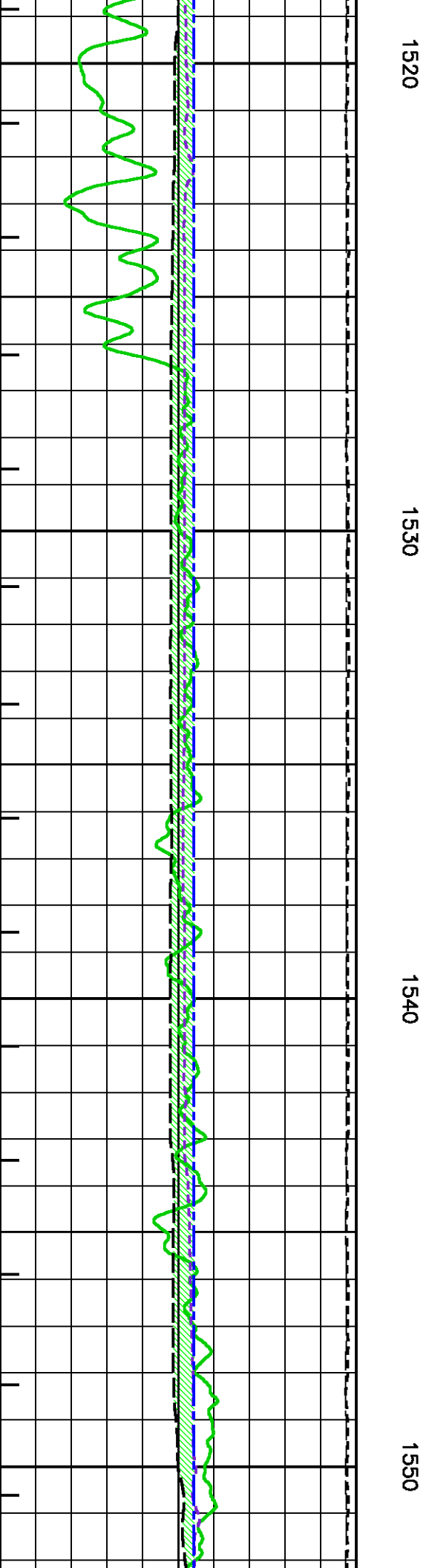
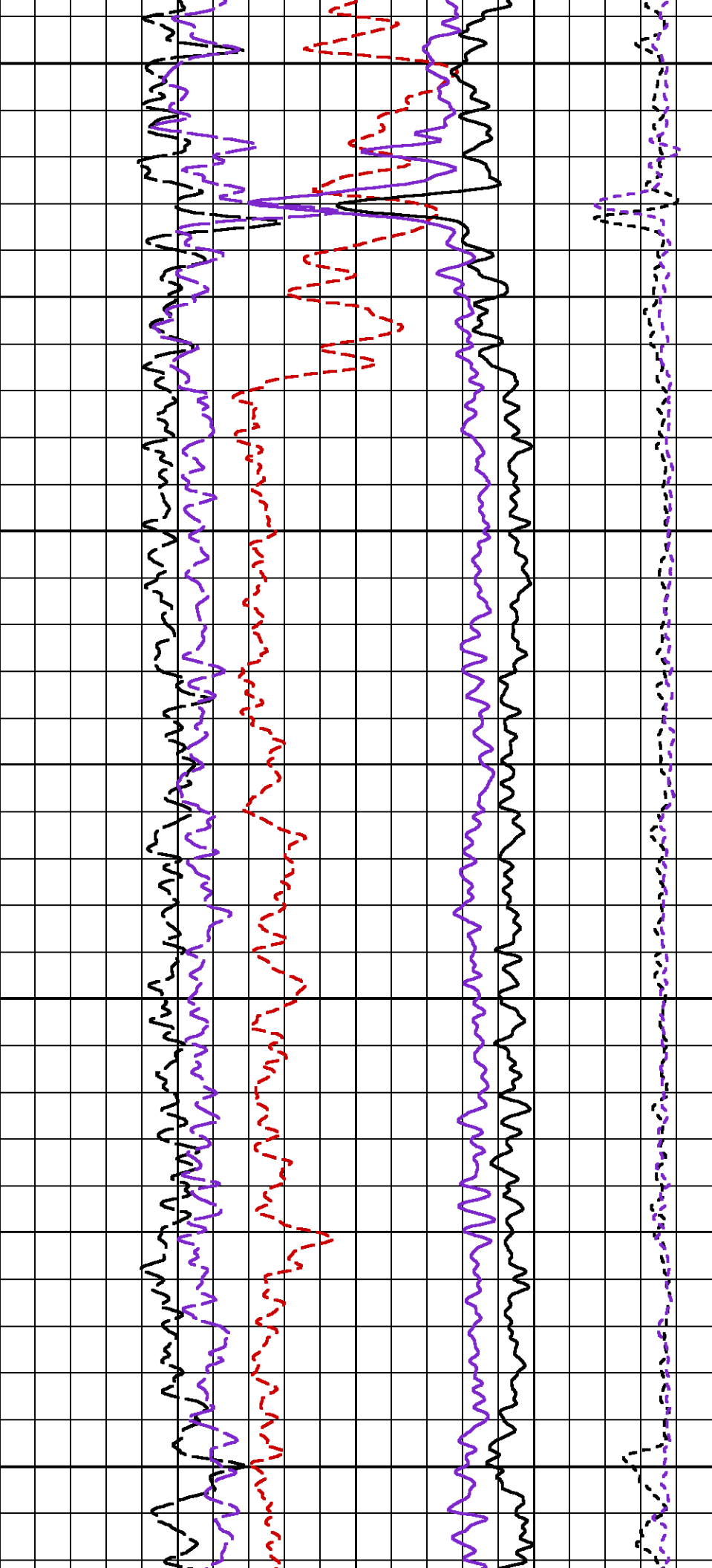

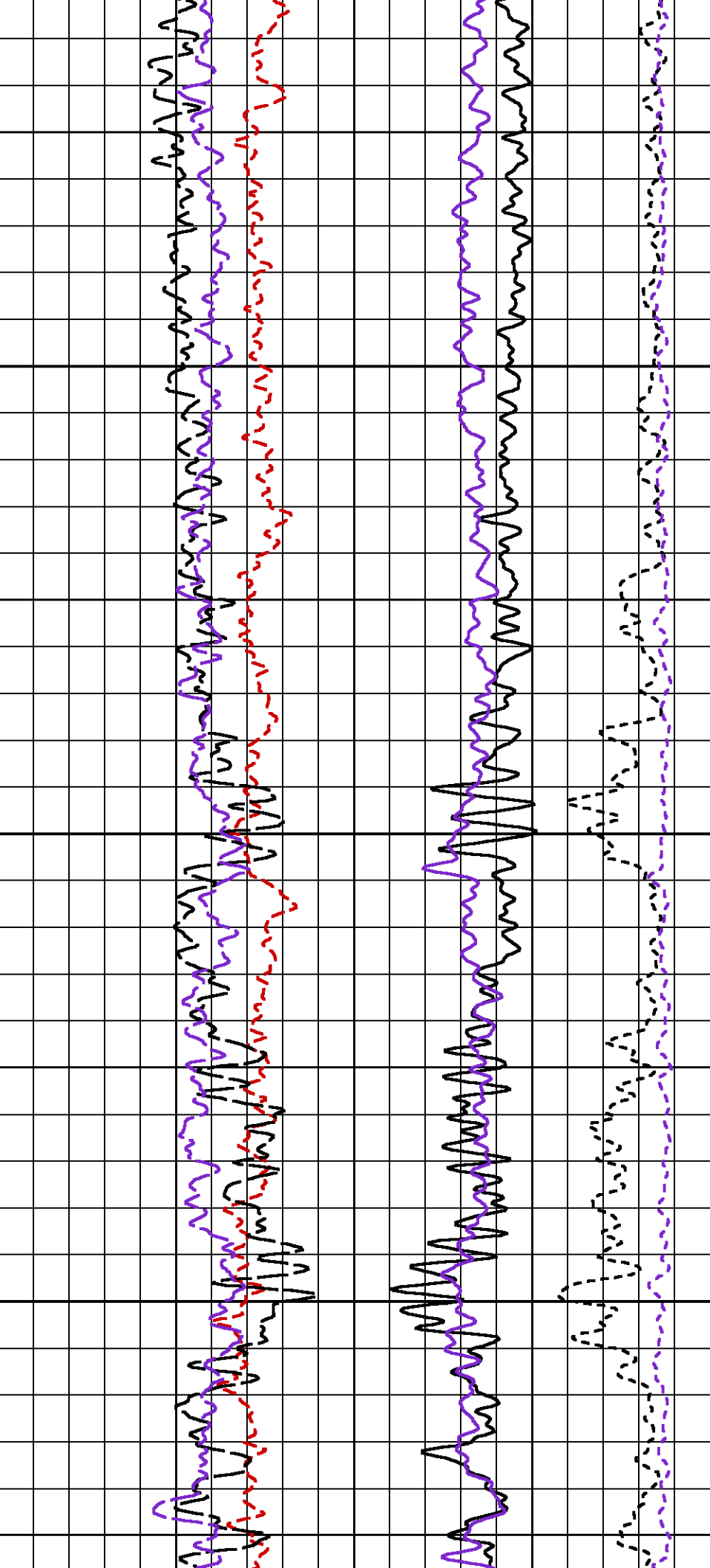

1560

1570

1580

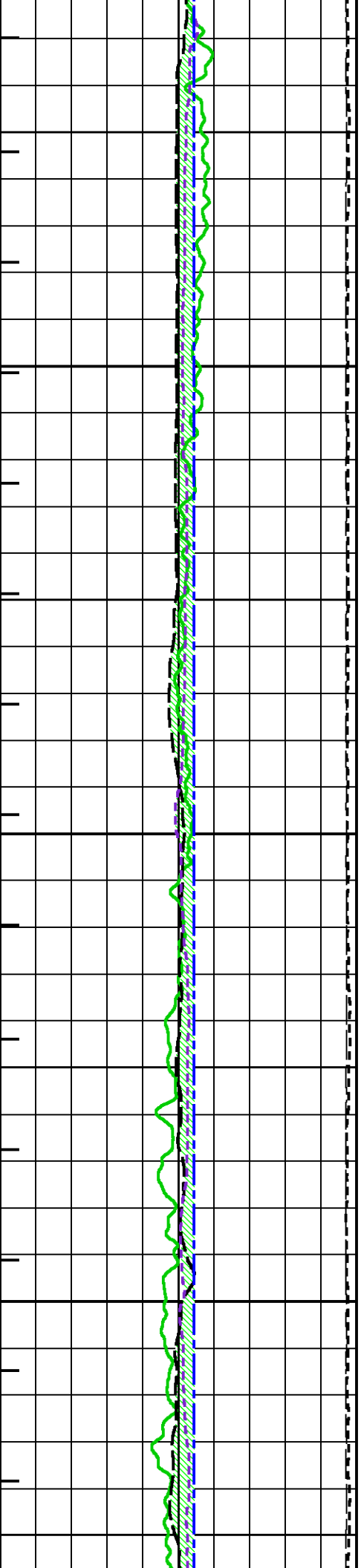

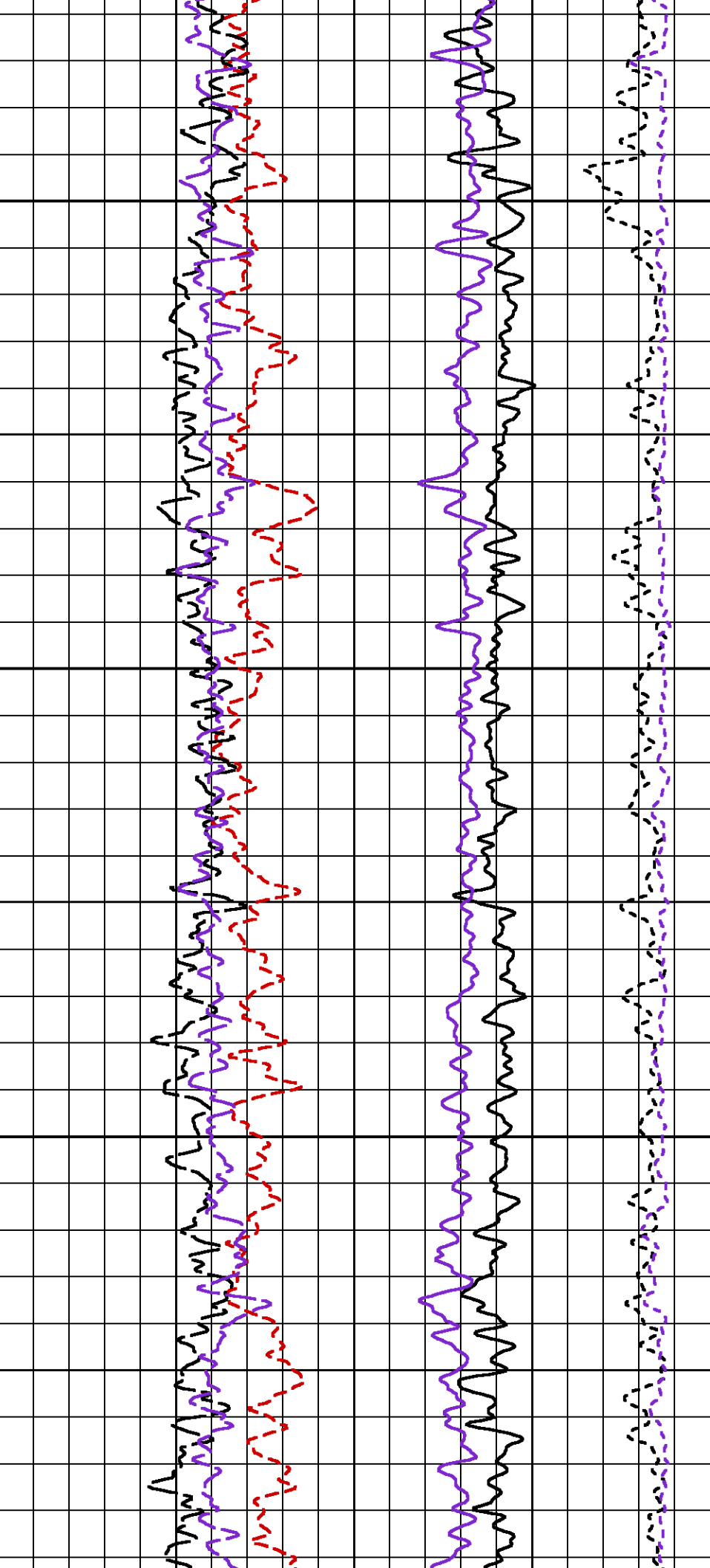

1590

1600

1610

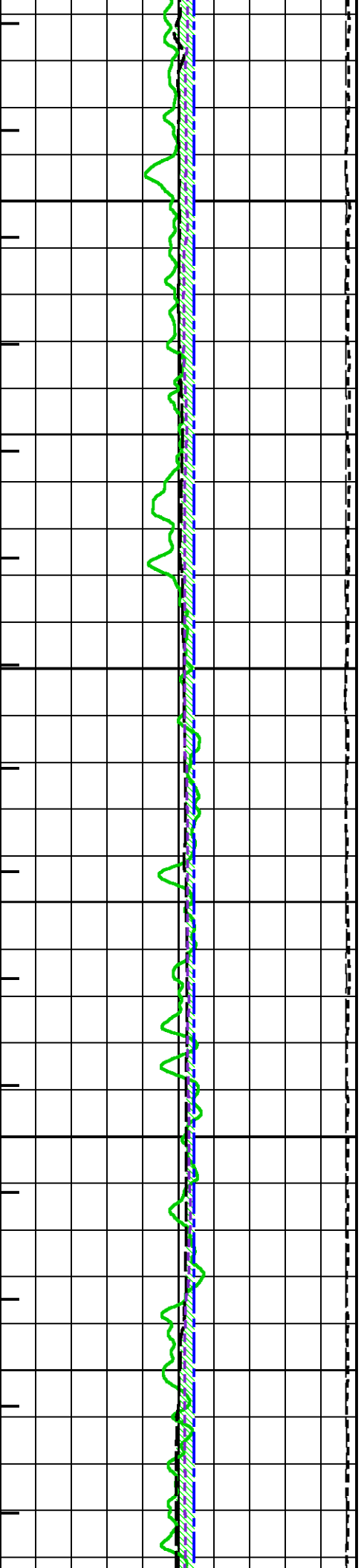

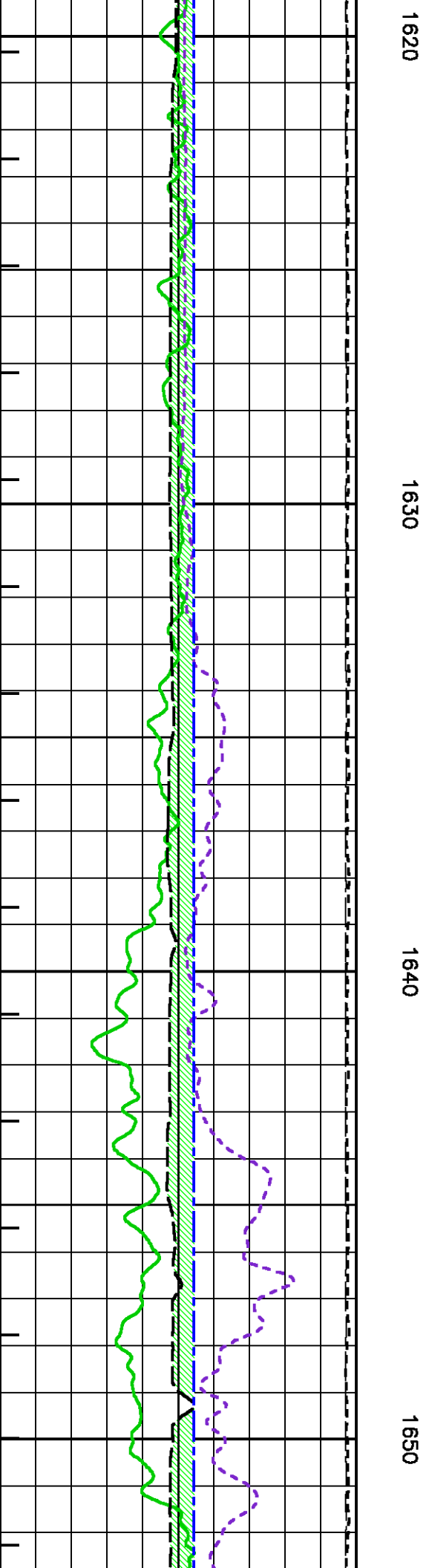
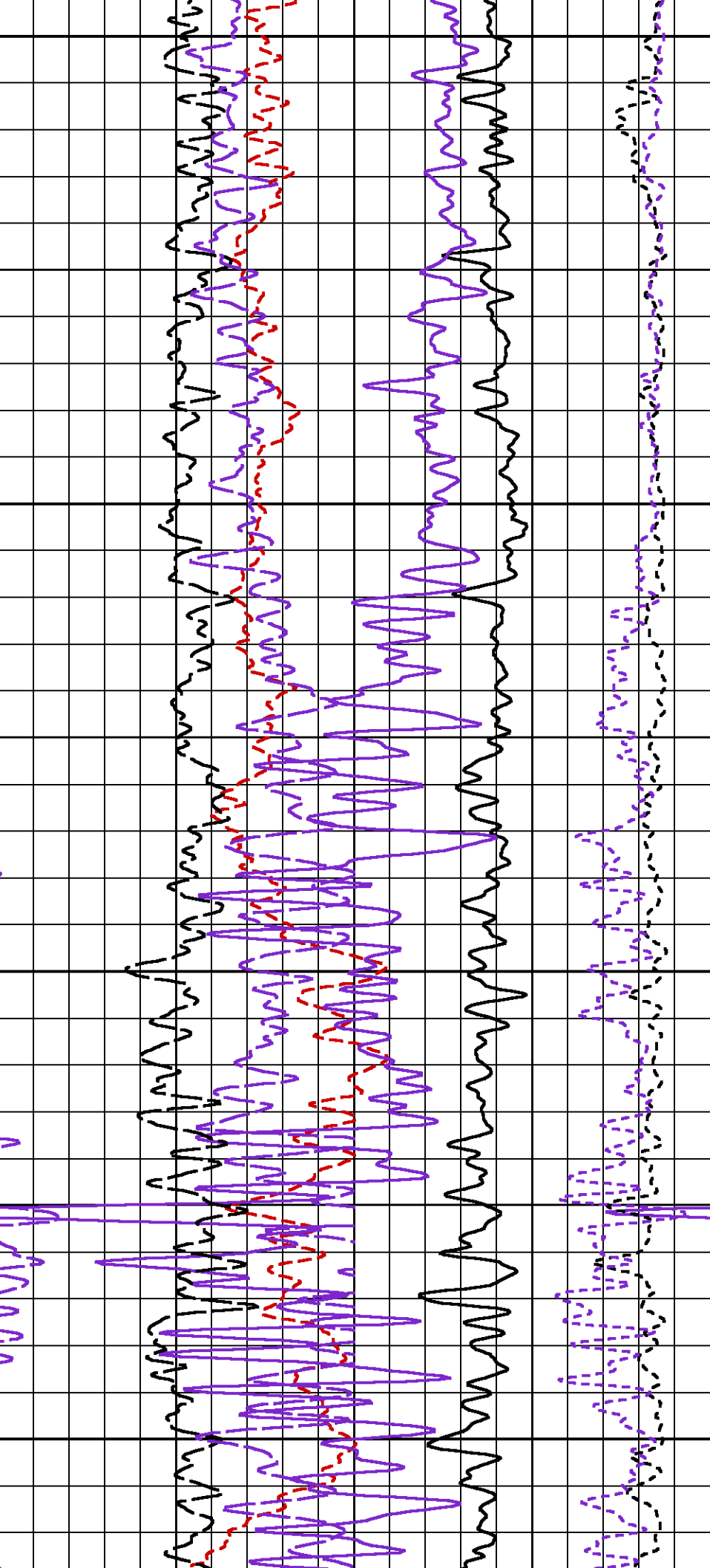

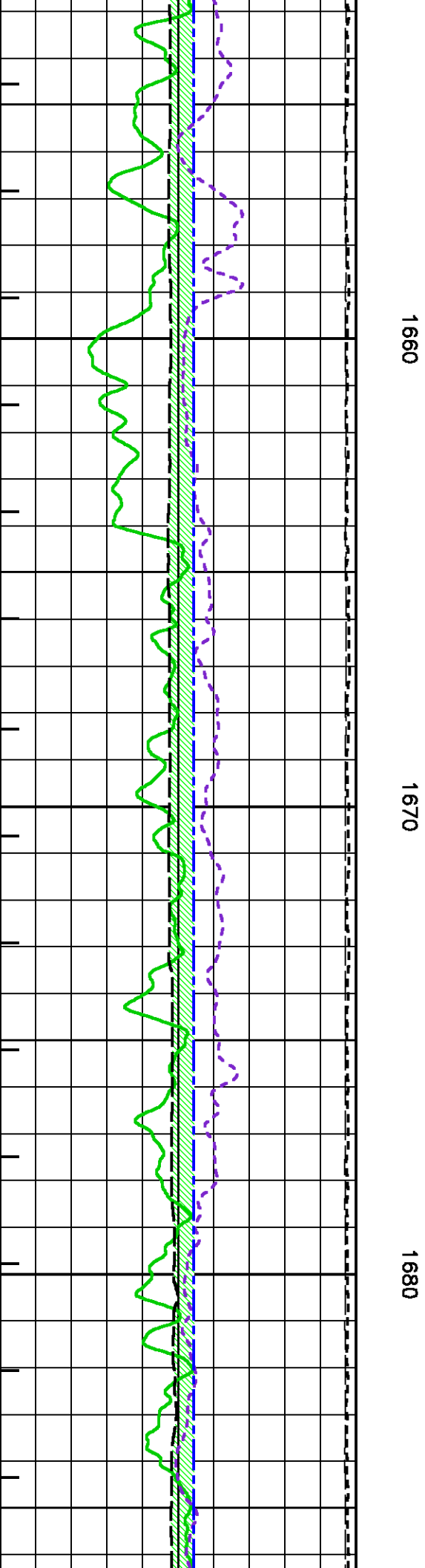
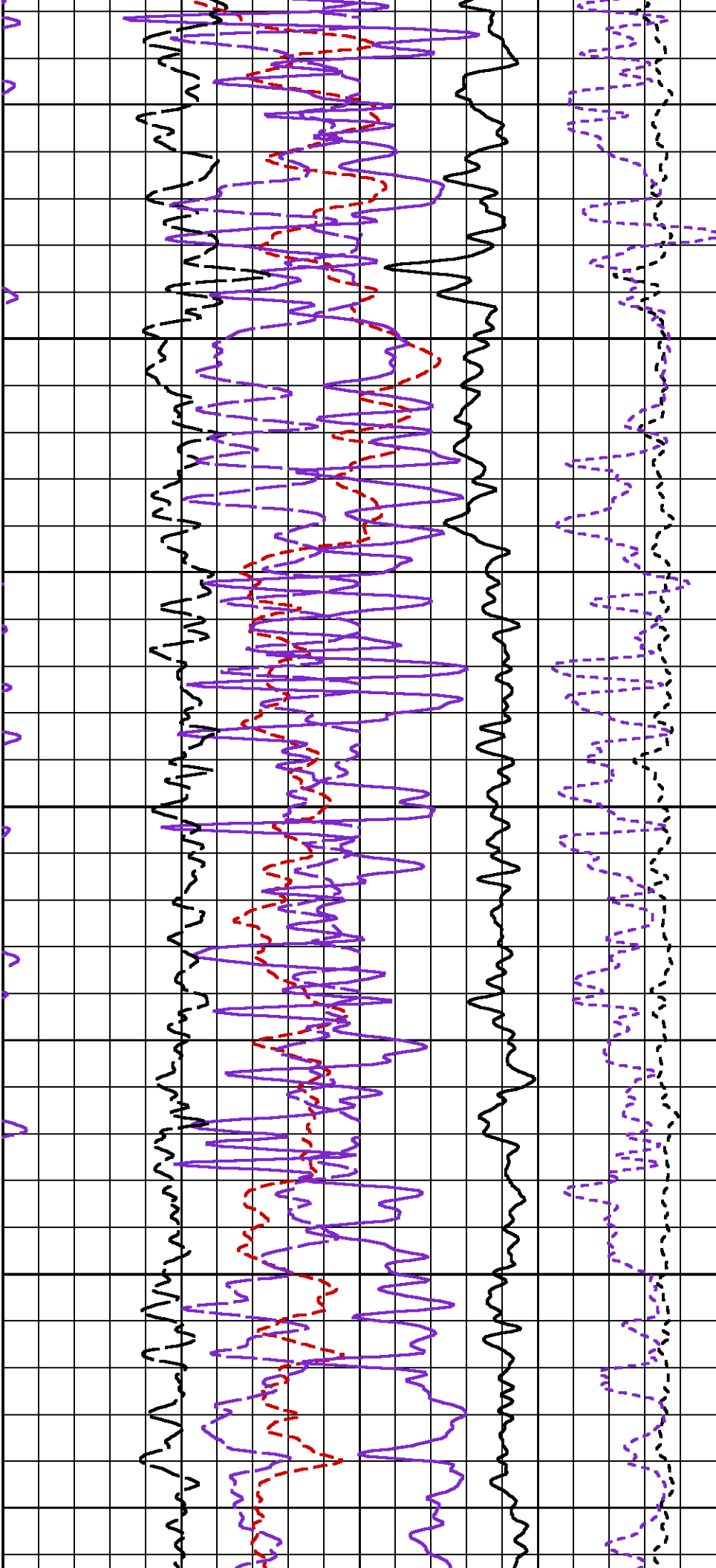

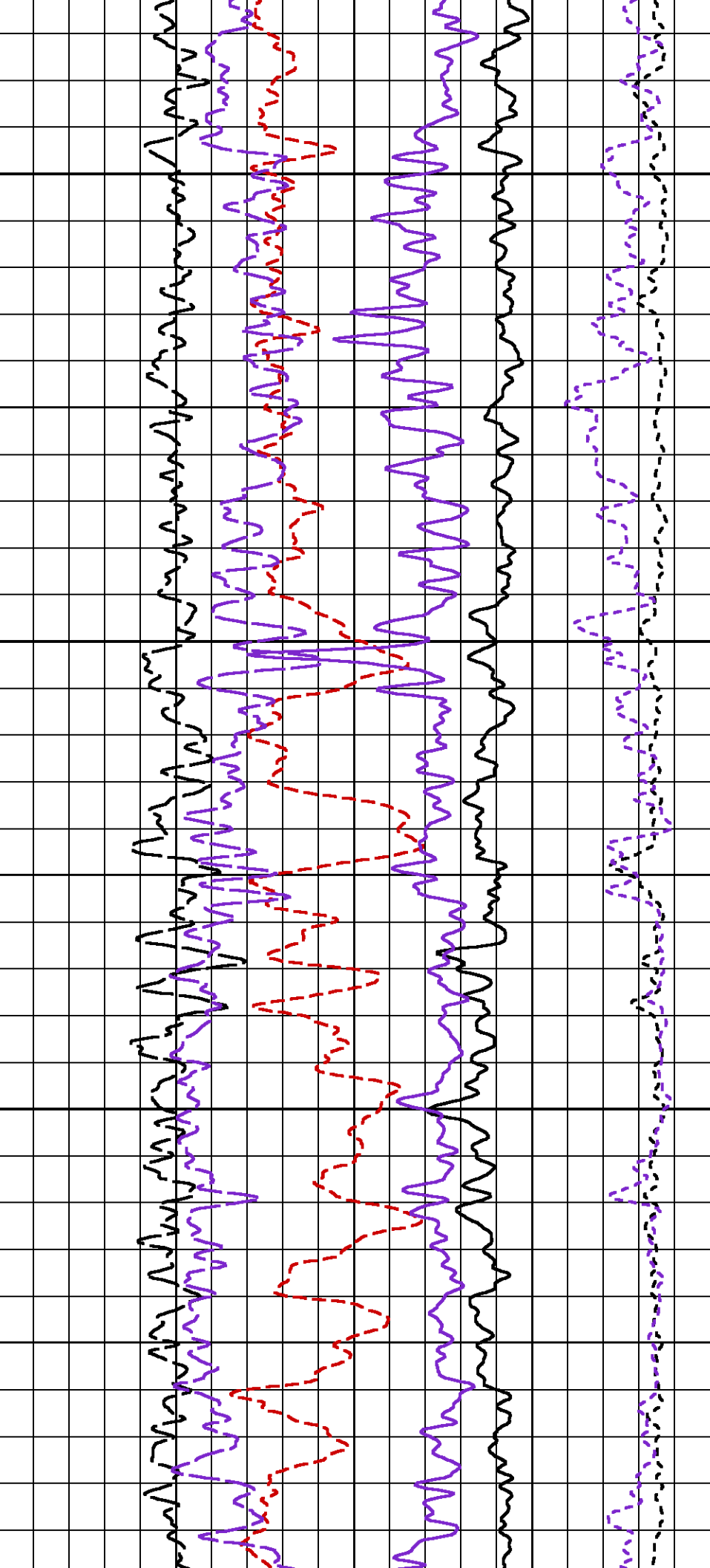

1690

1700

1710

17

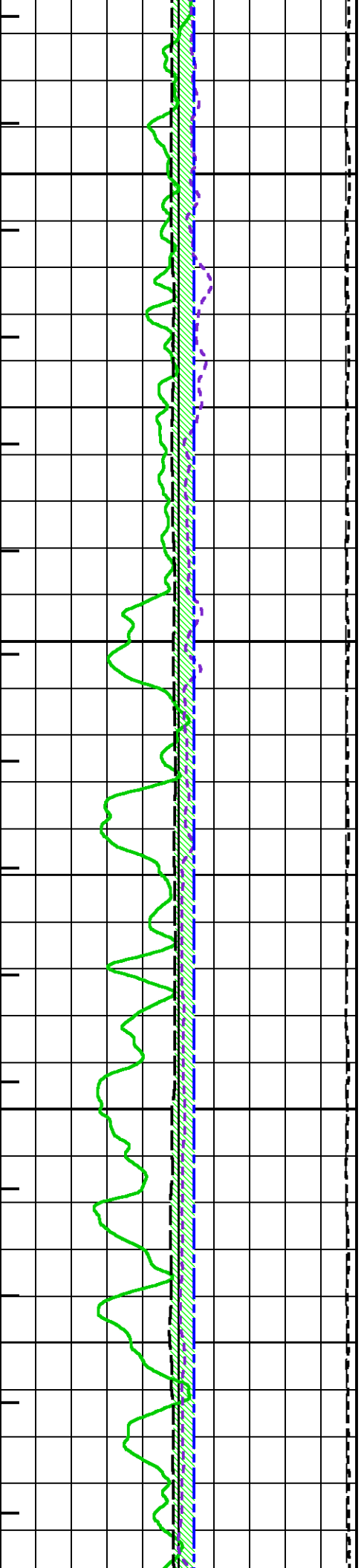

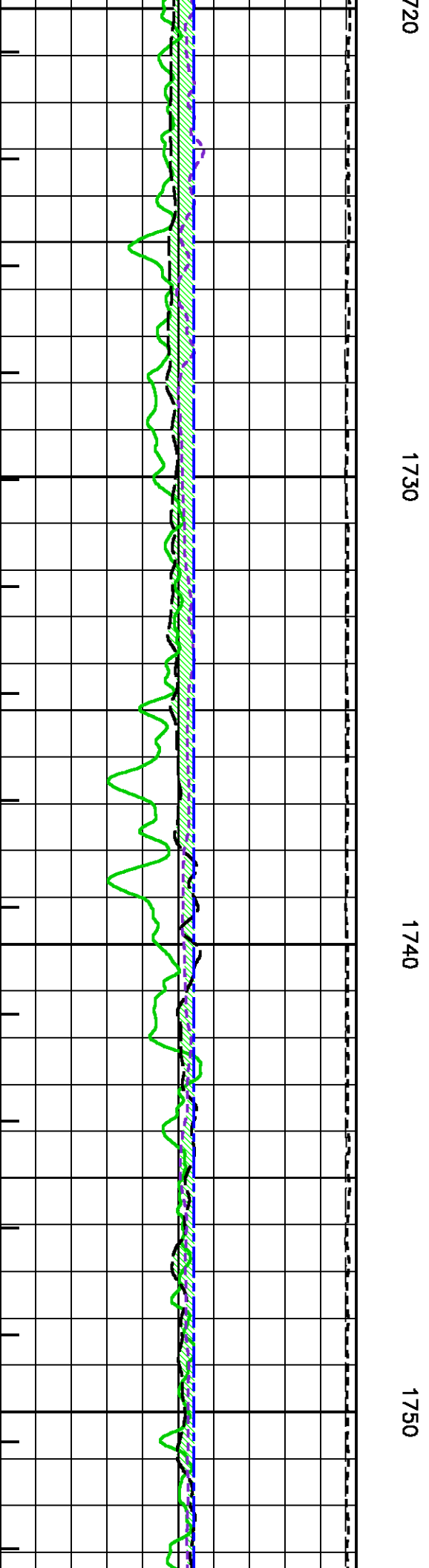
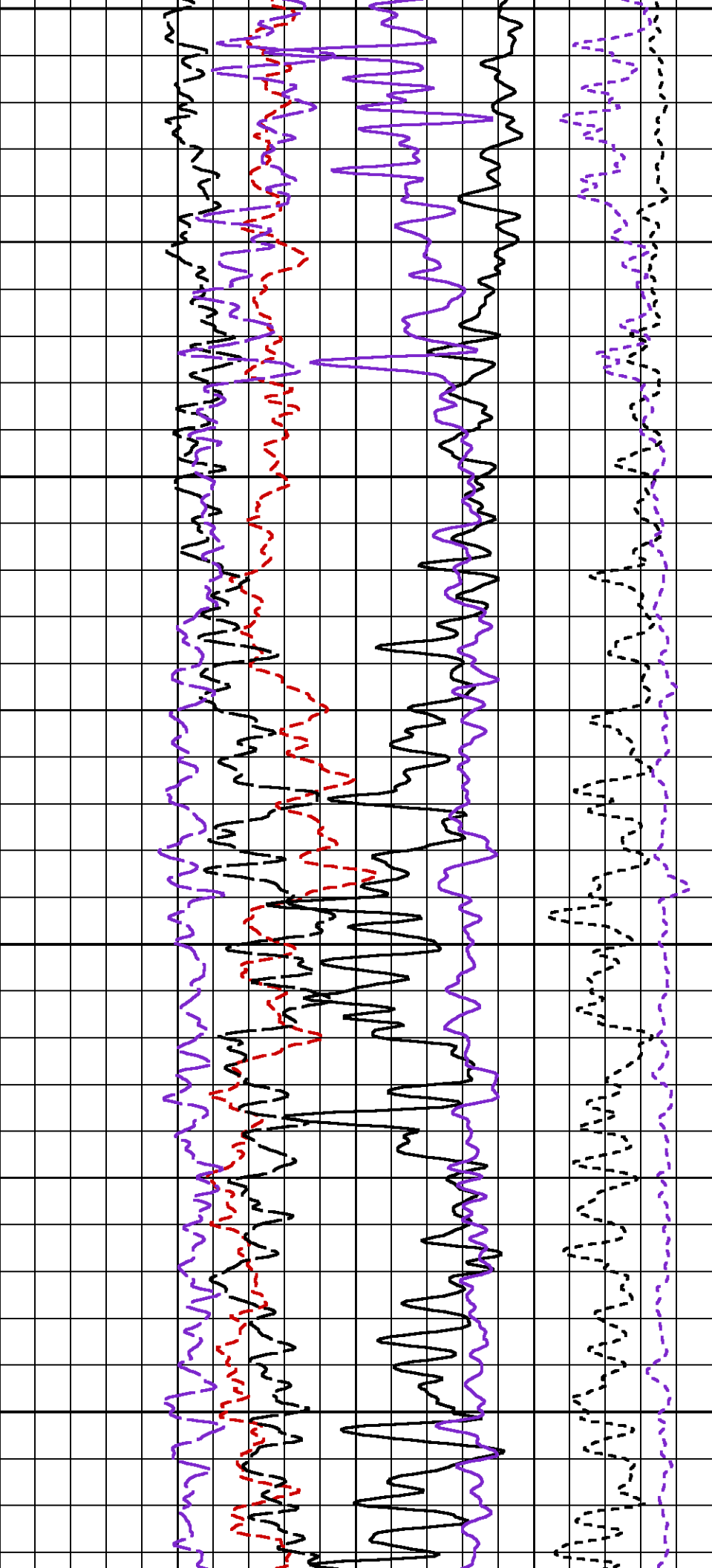

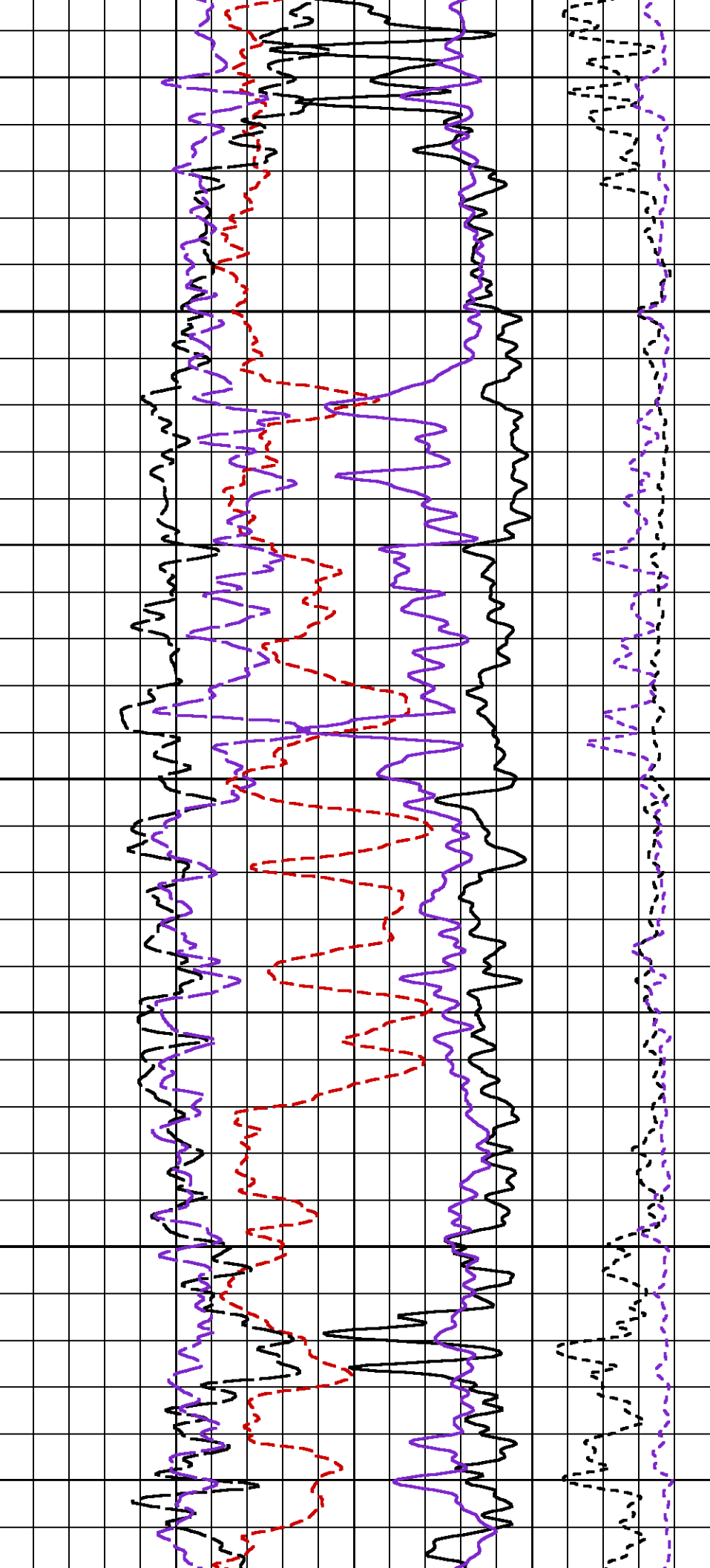

1760

1770

1780

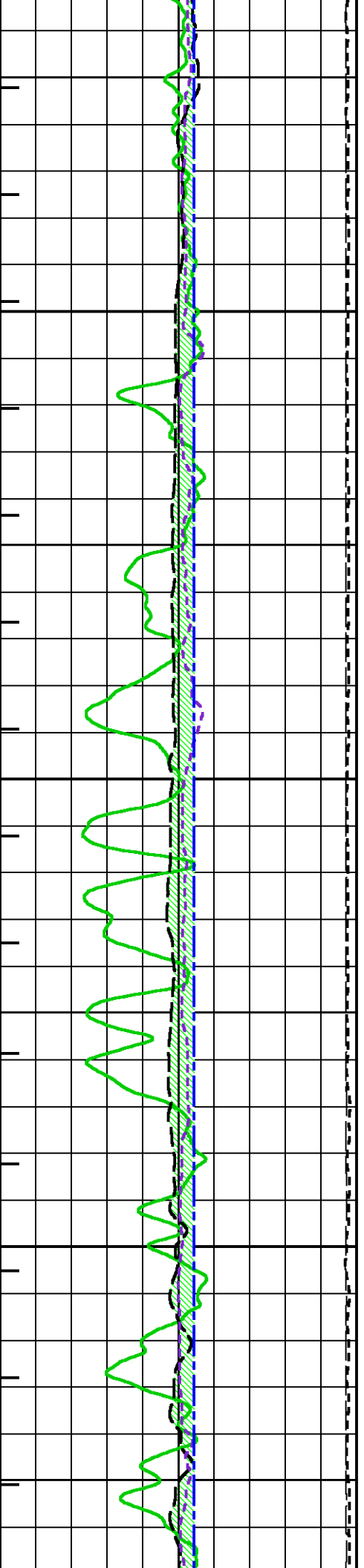

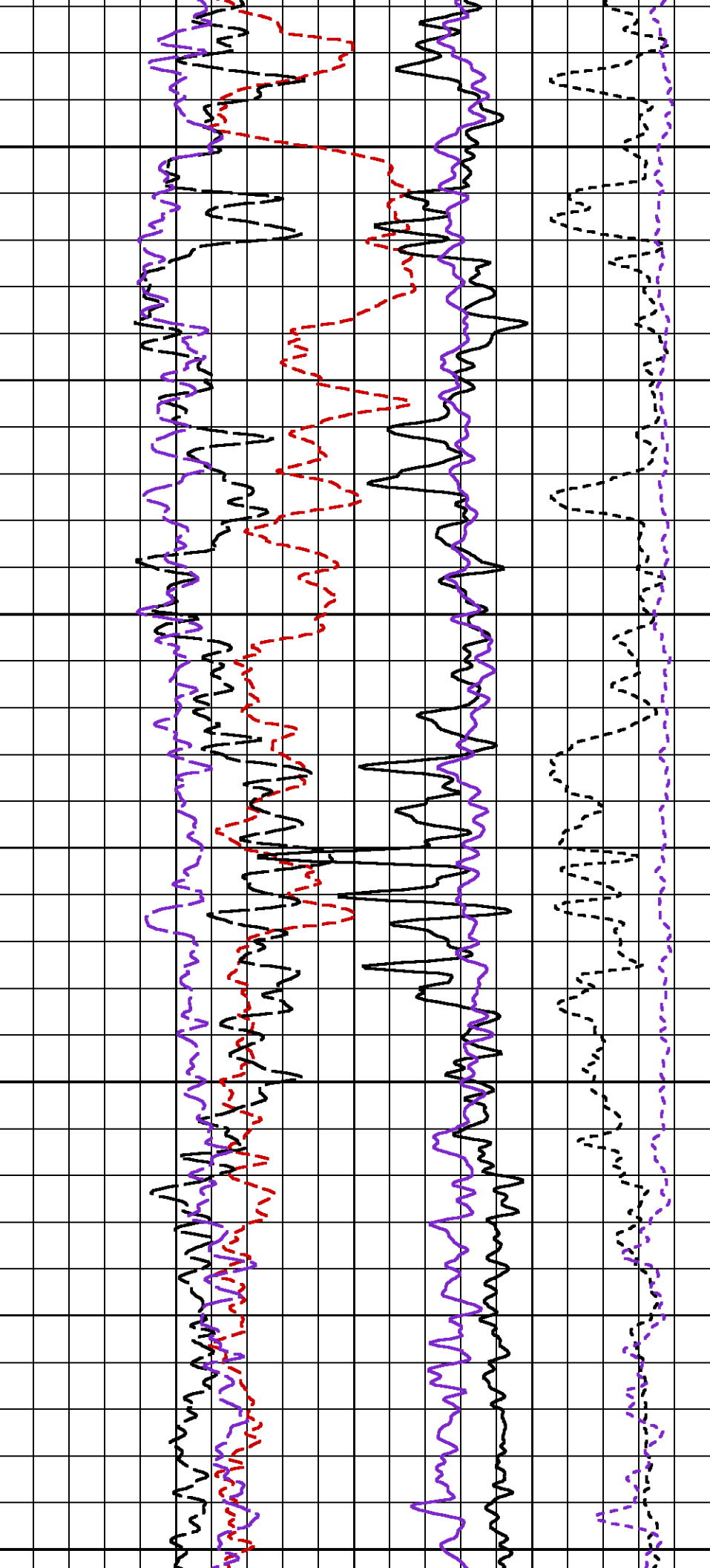

1790

1800

1810

1820

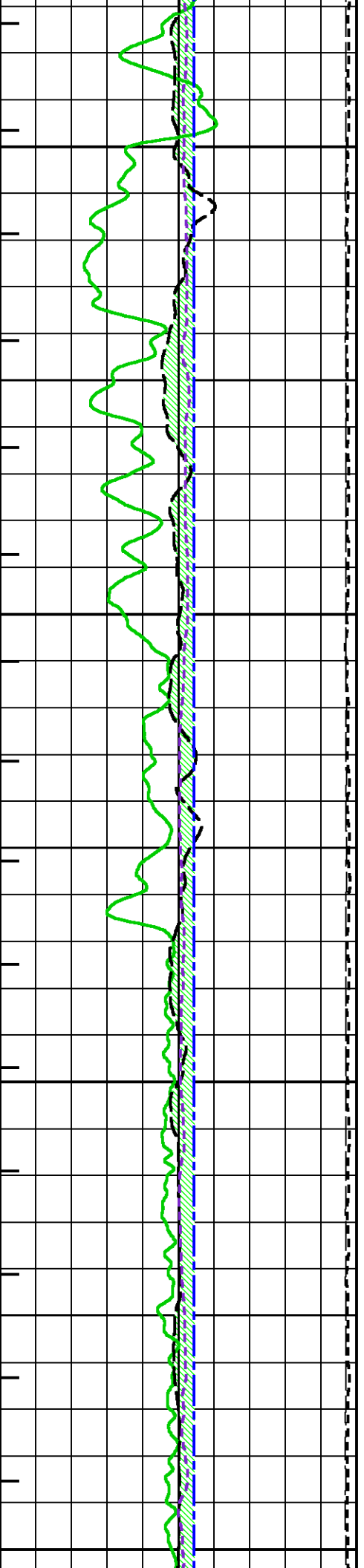

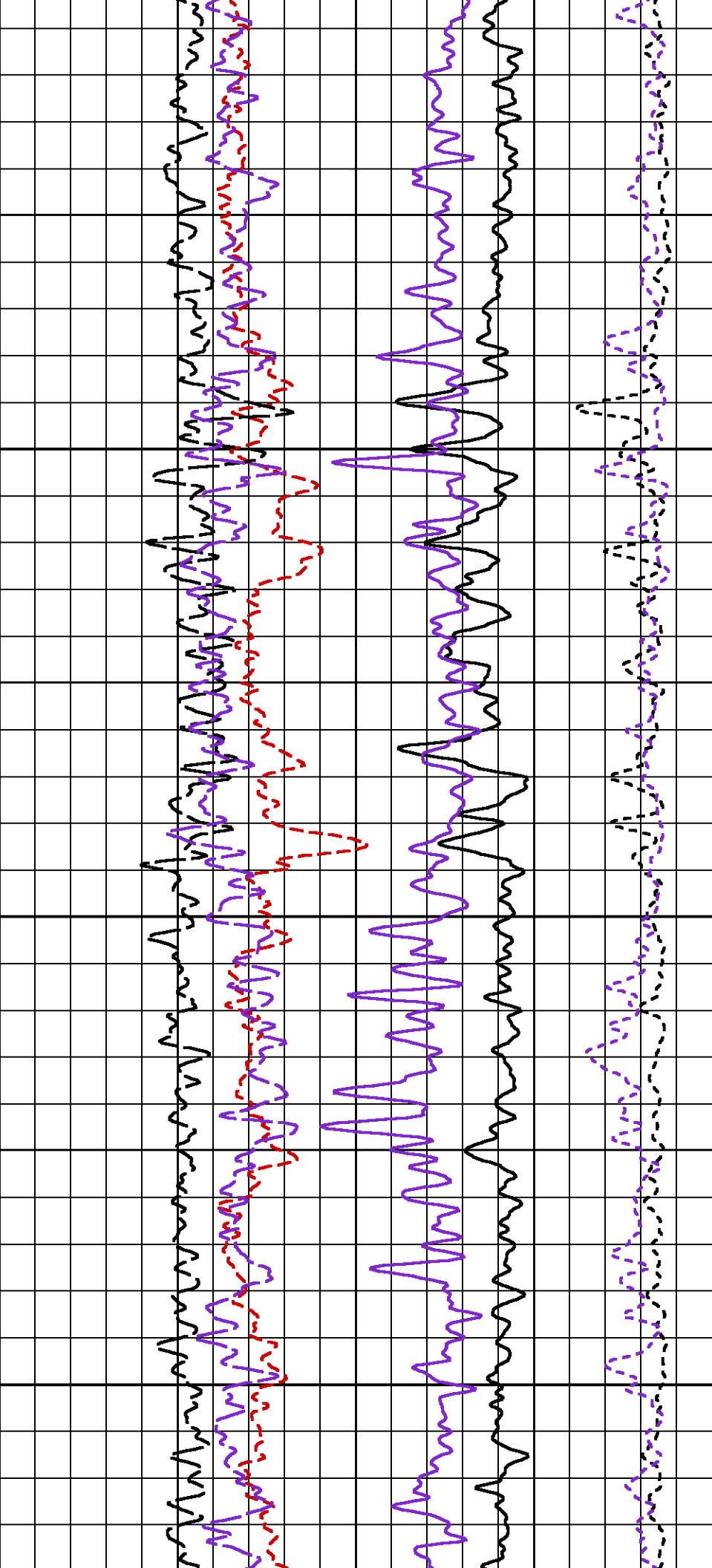

1830

1840

1850

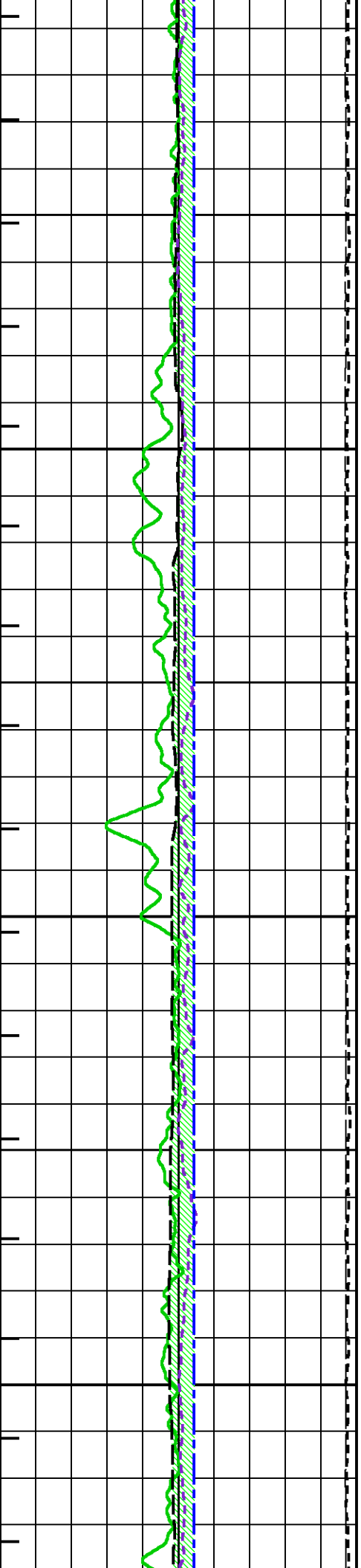

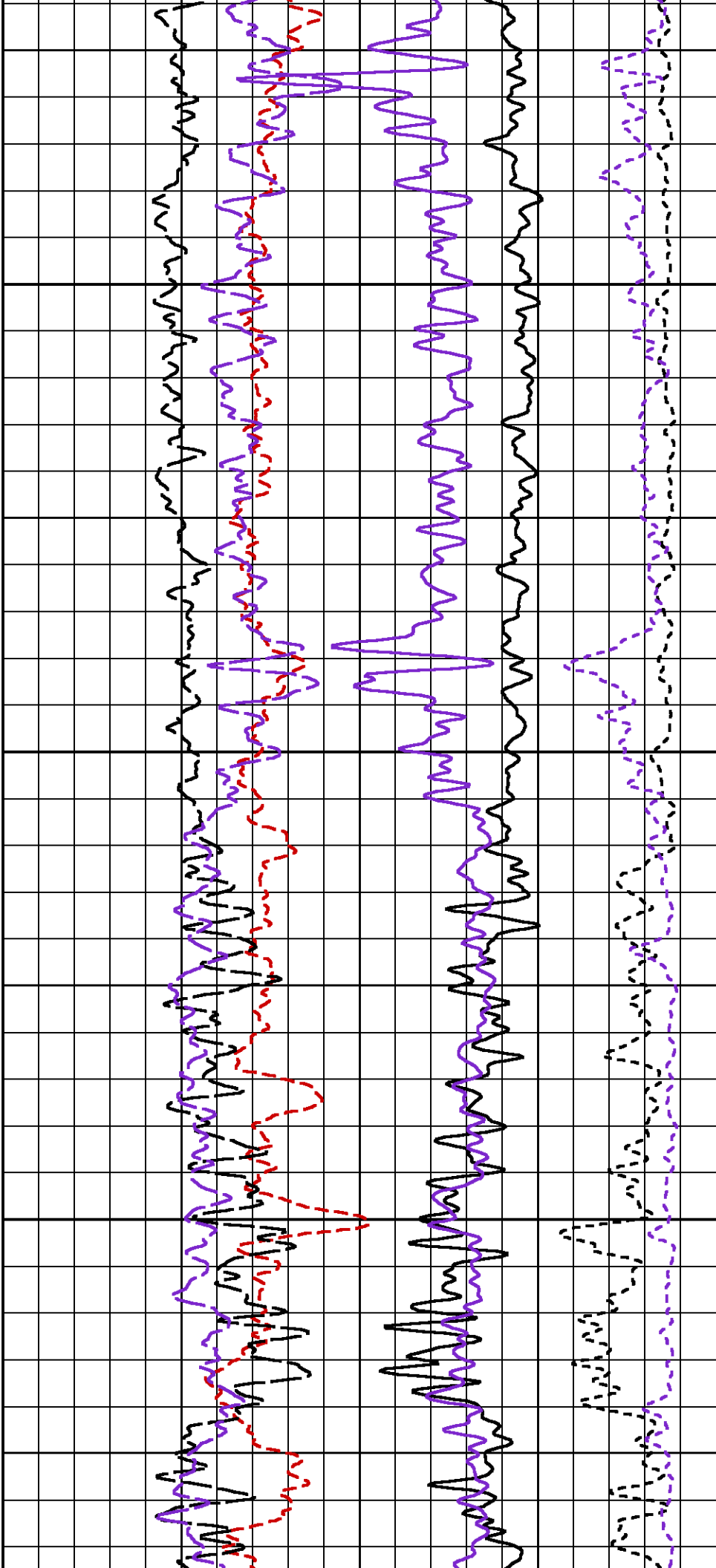

1860

1870

1880

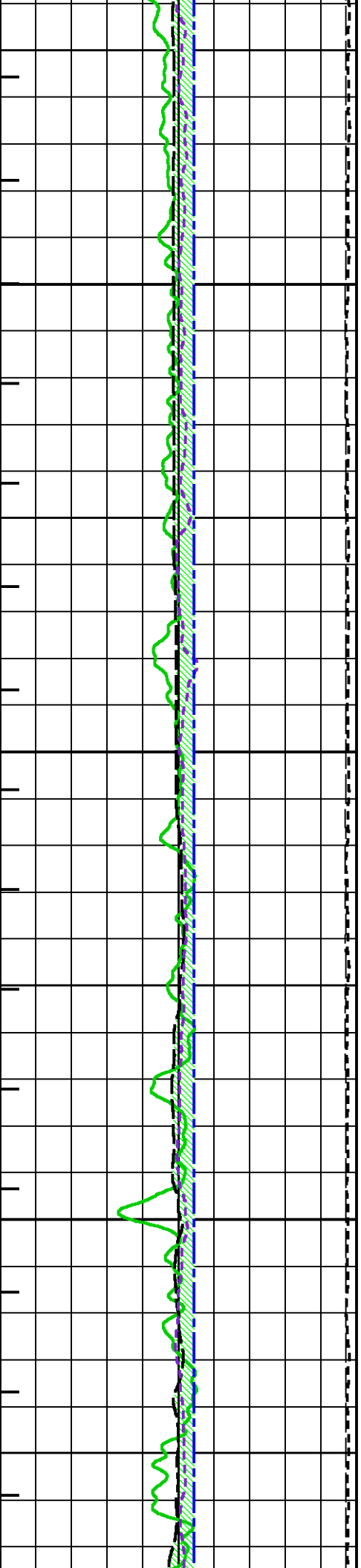

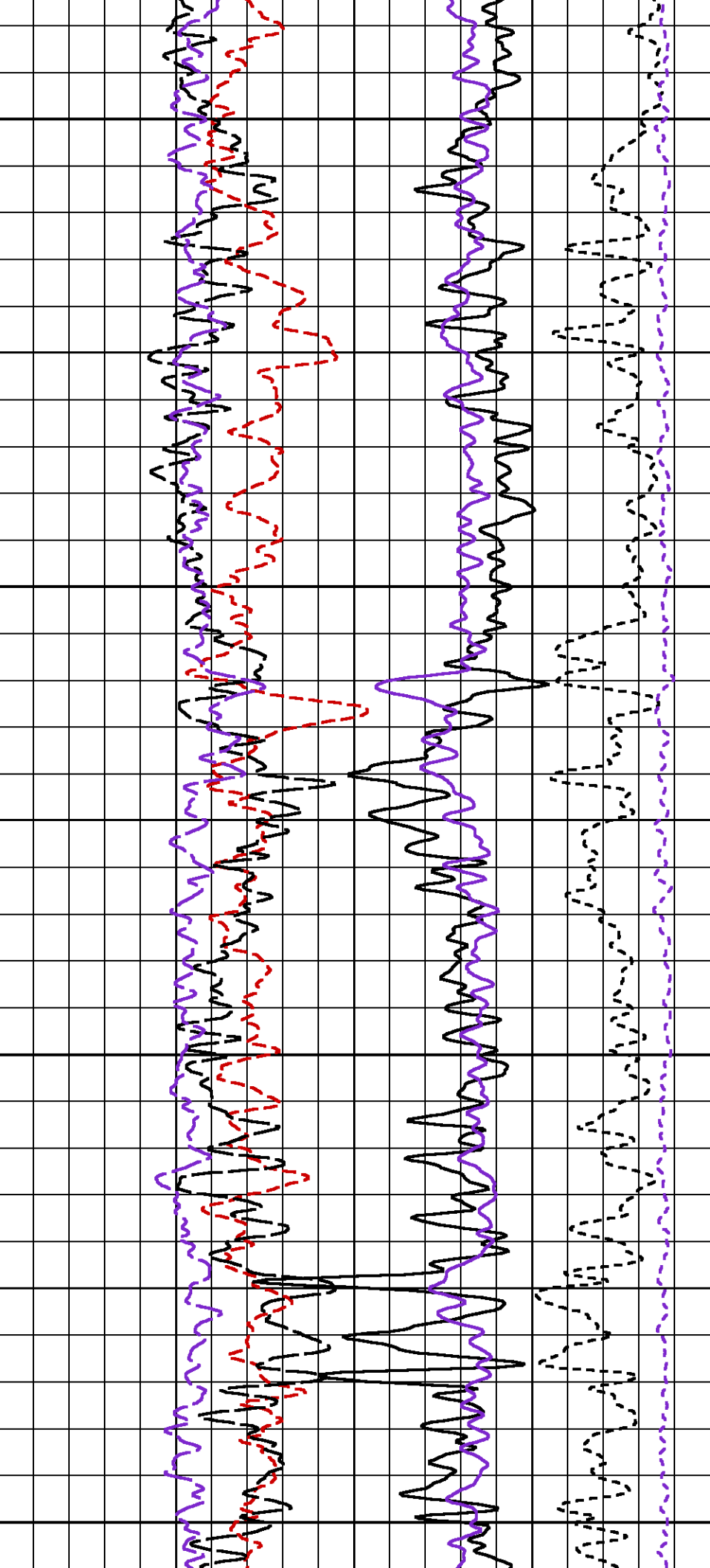

1890

1900

1910

1920

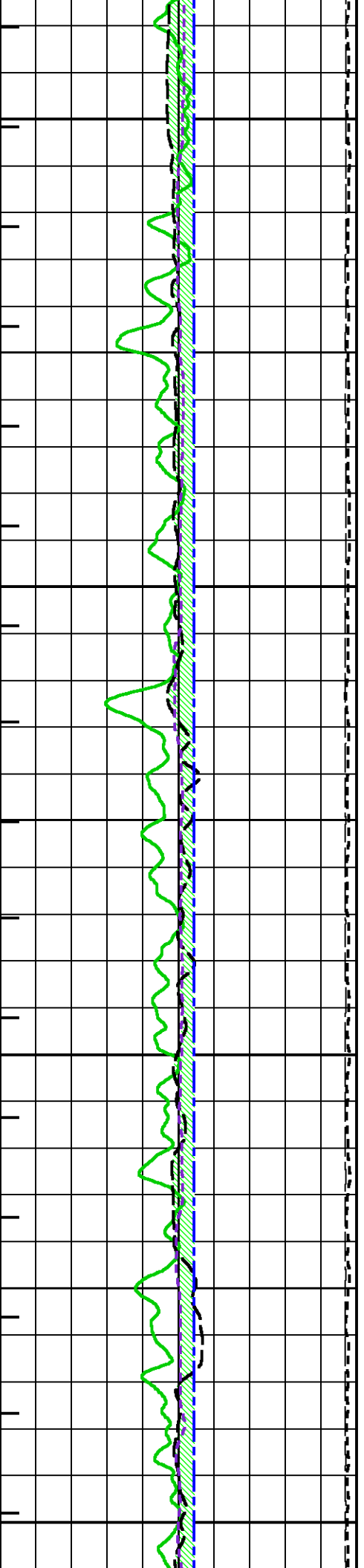

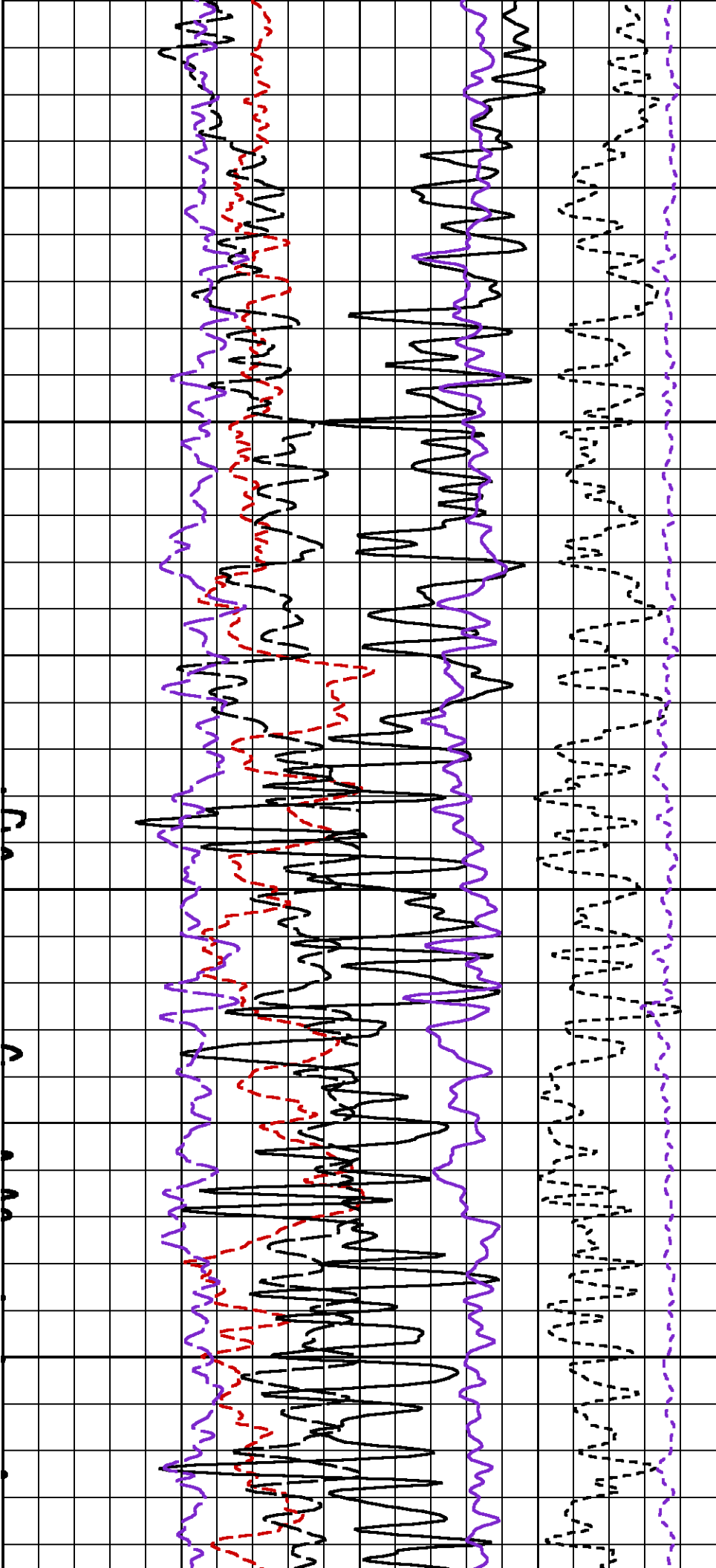

1930

1940

1950

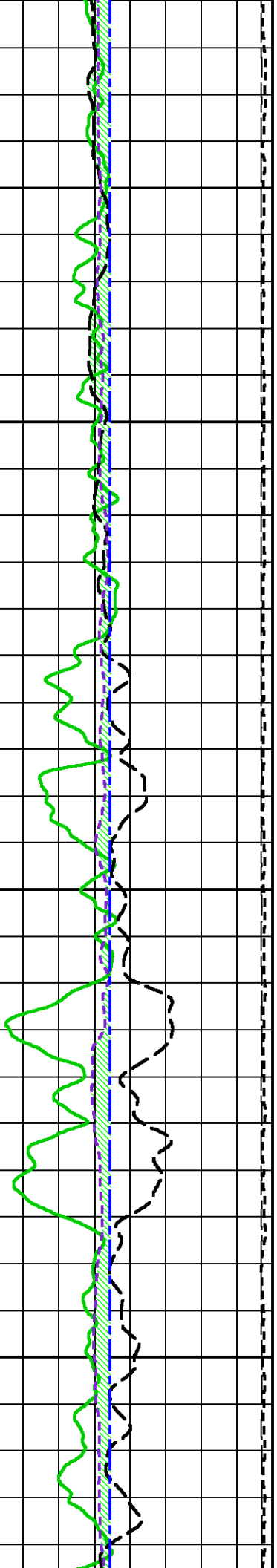

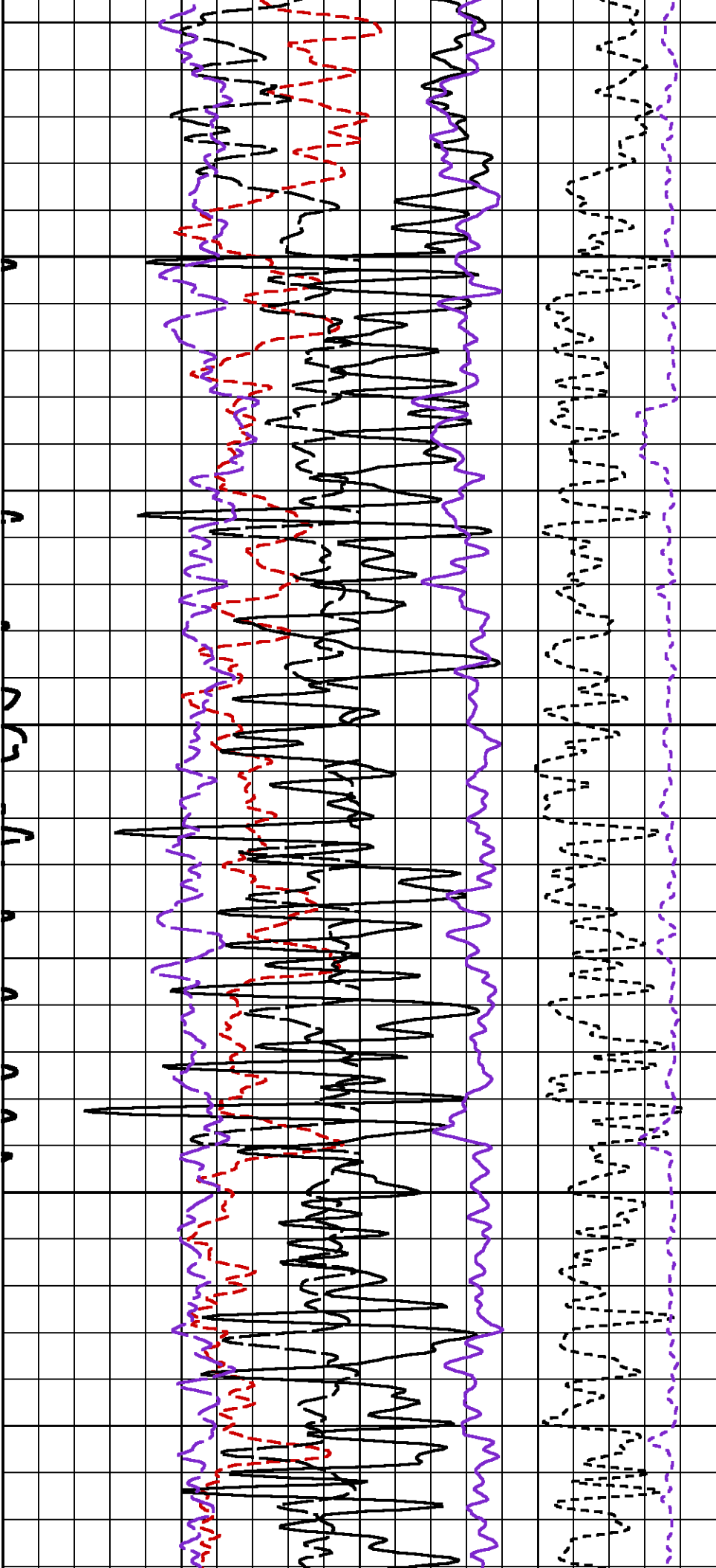

1960

1970

1980

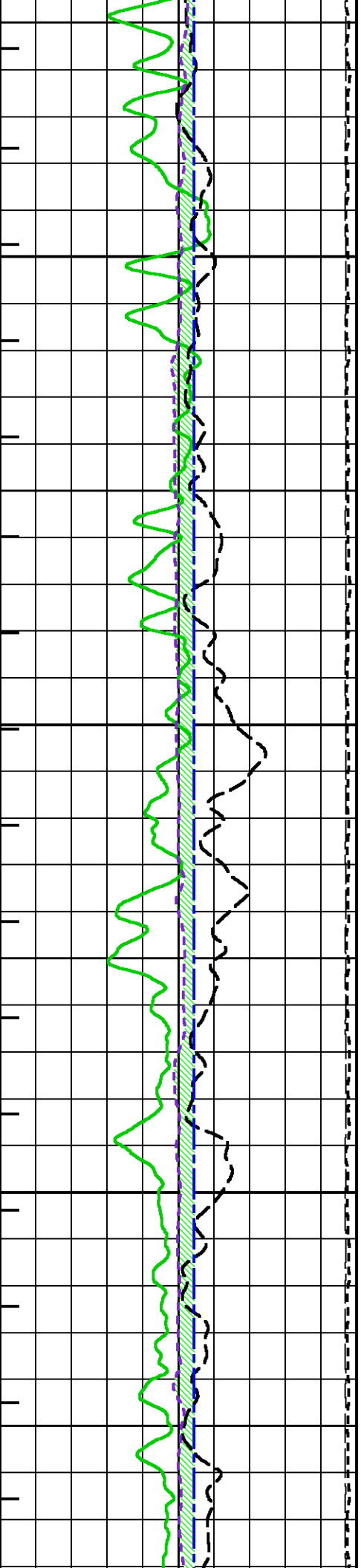

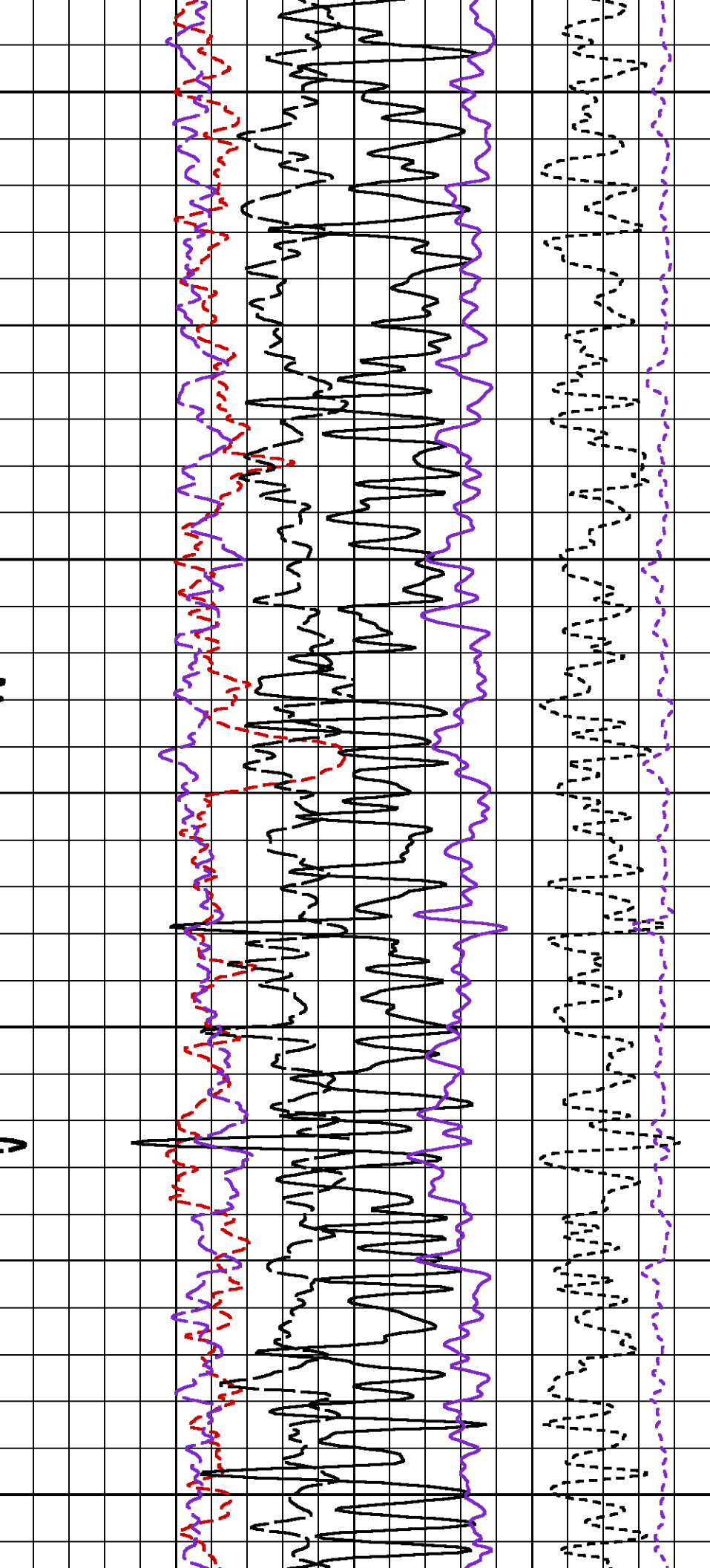

1990

2000

2010

2020

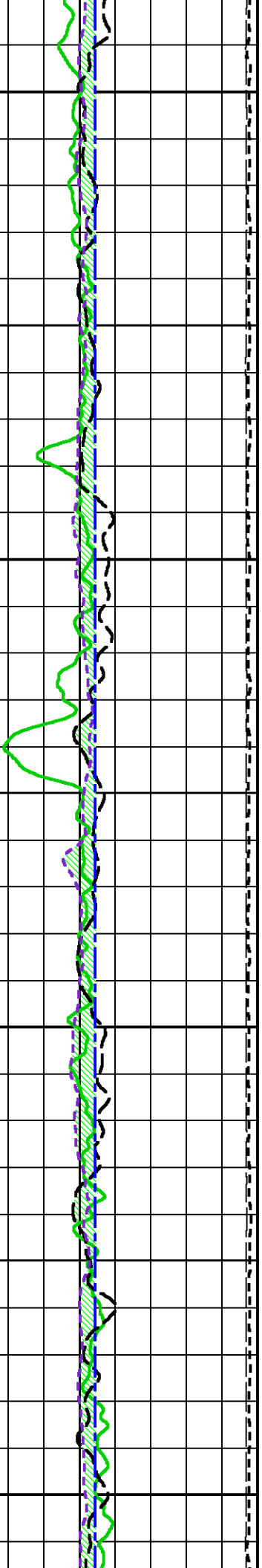

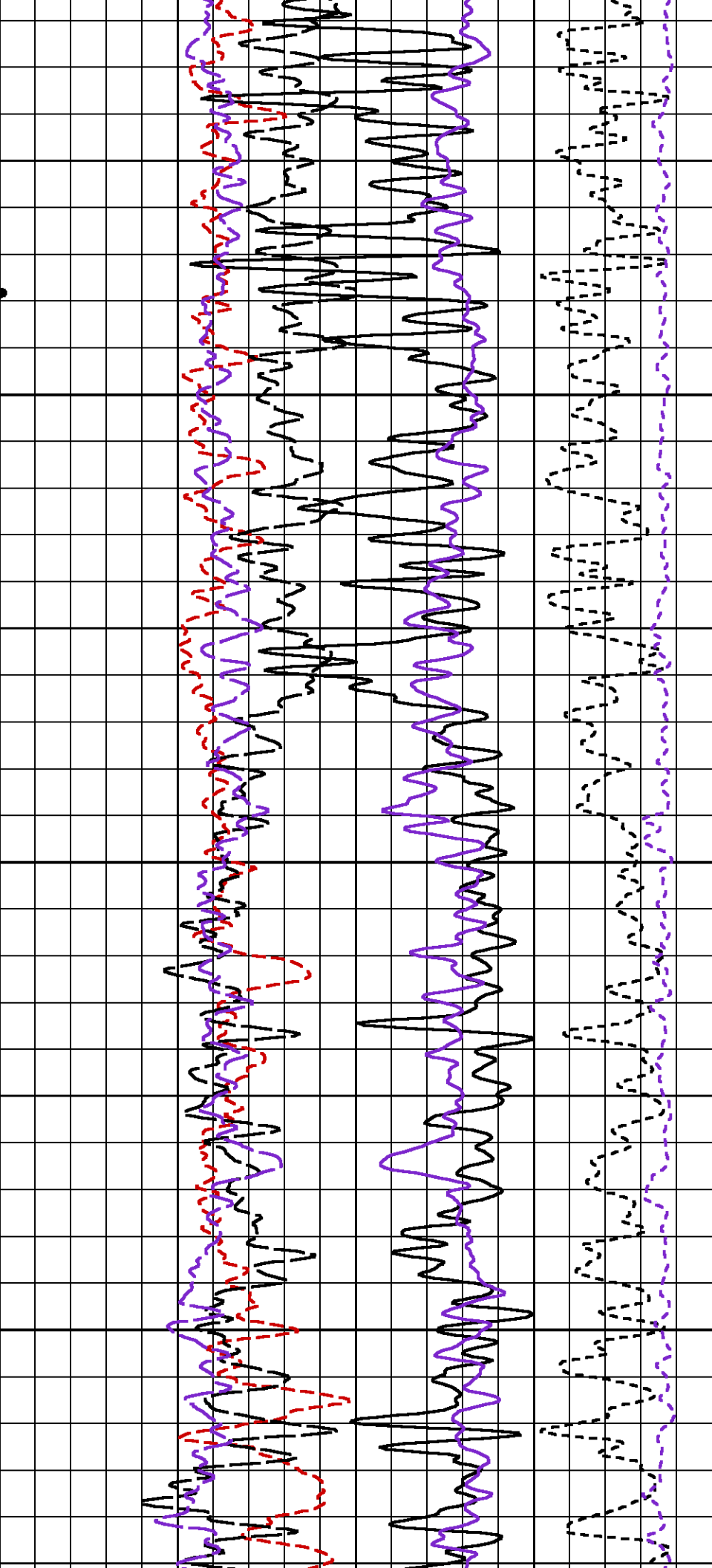

2030

2040

2050

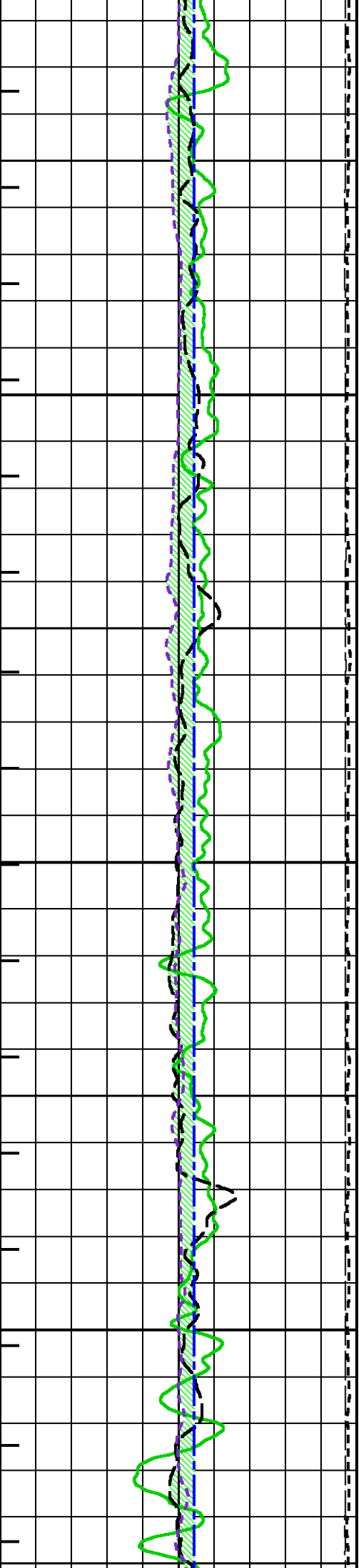

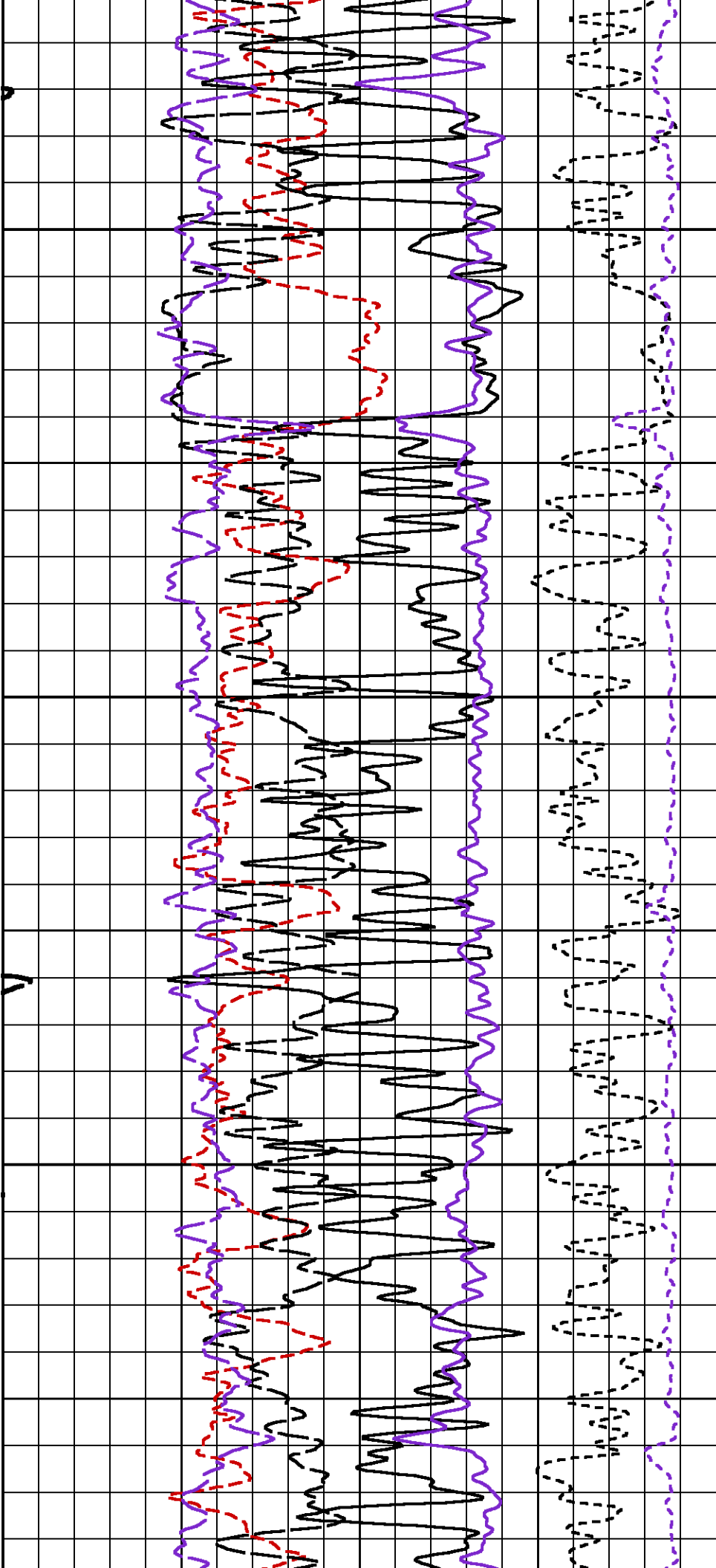

2060

2070

2080

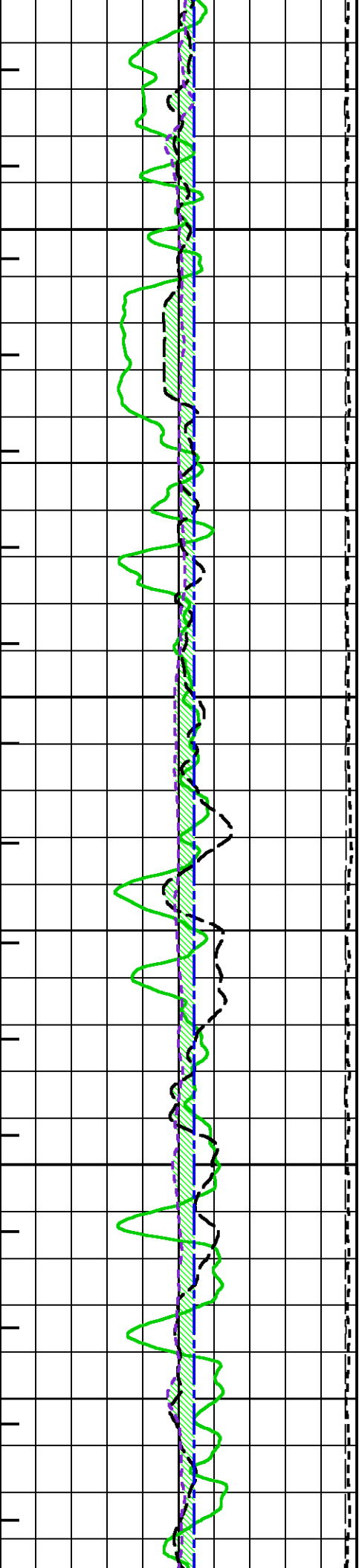

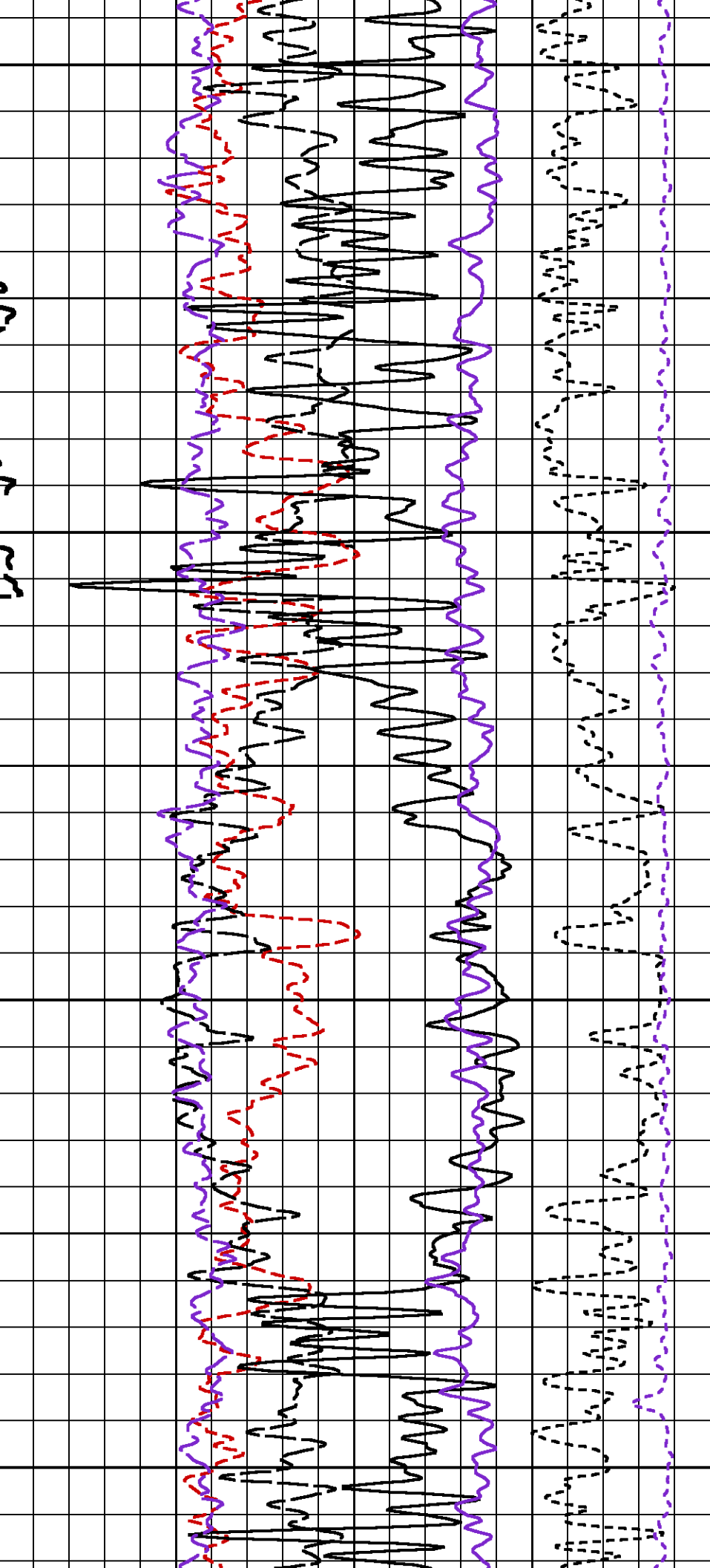

2090

2100

2110

2120

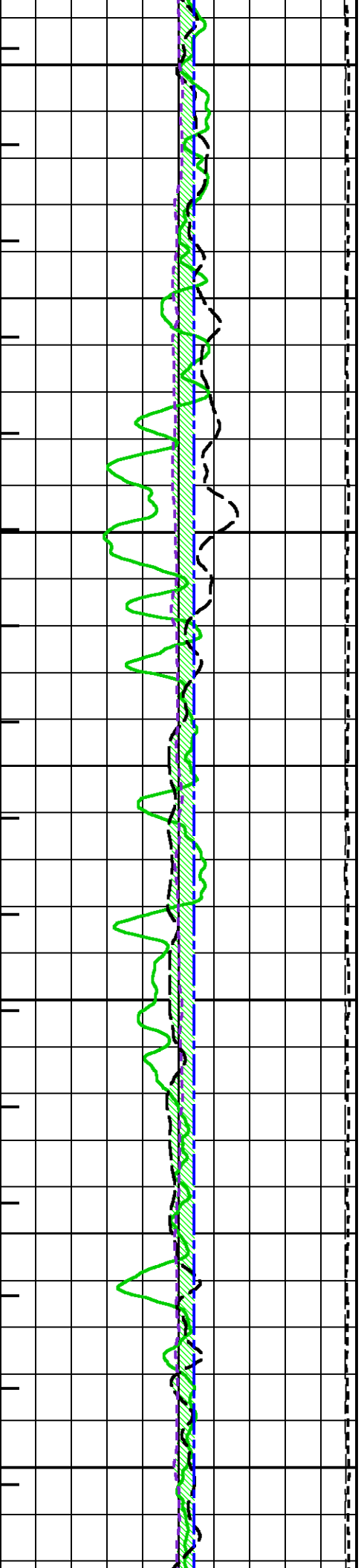

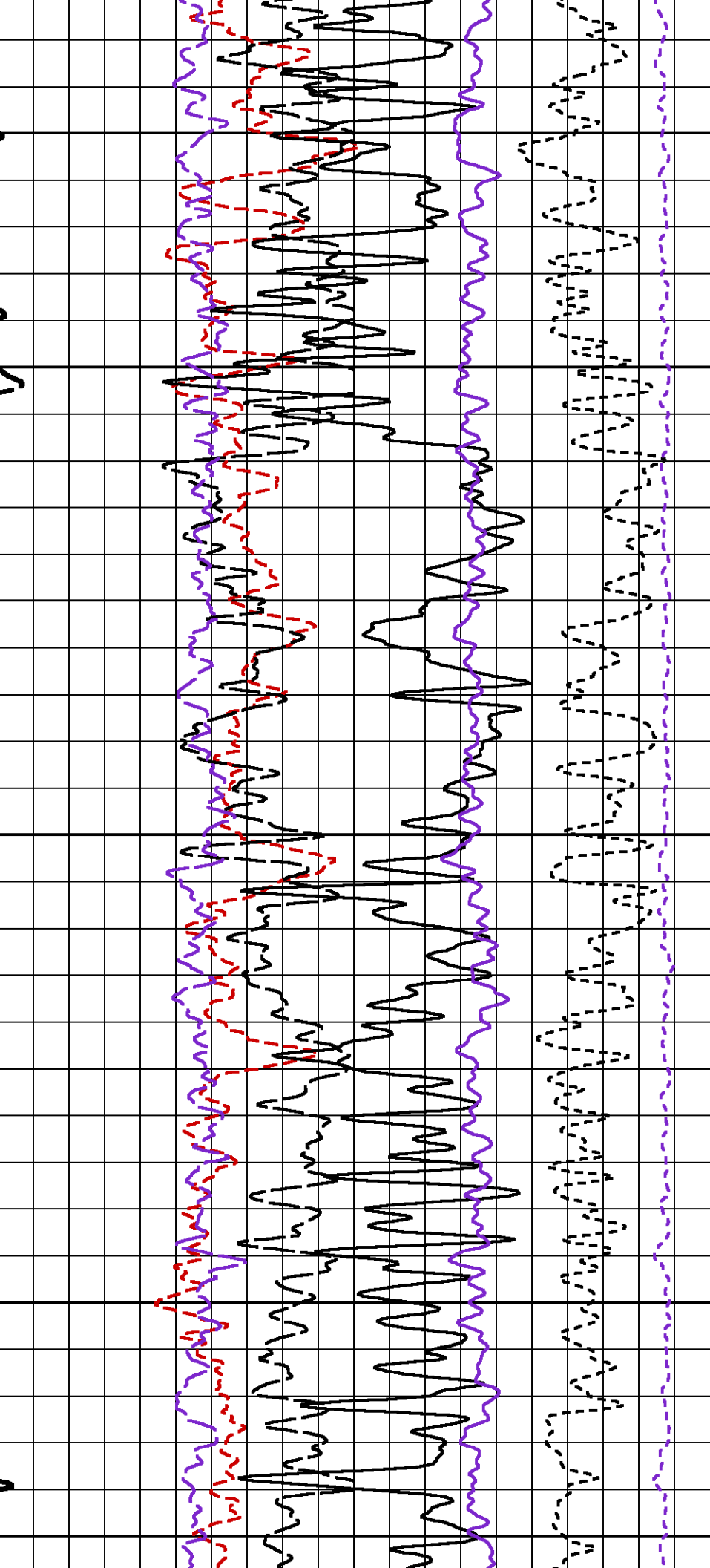

2130

2140

2150

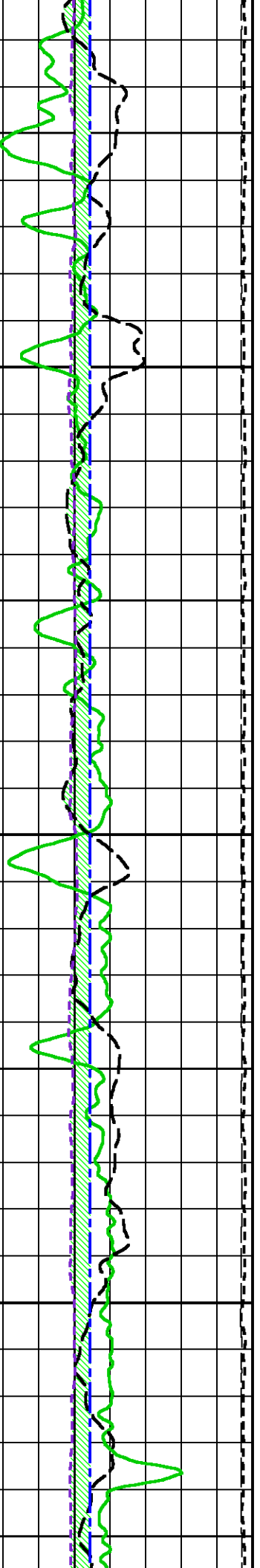

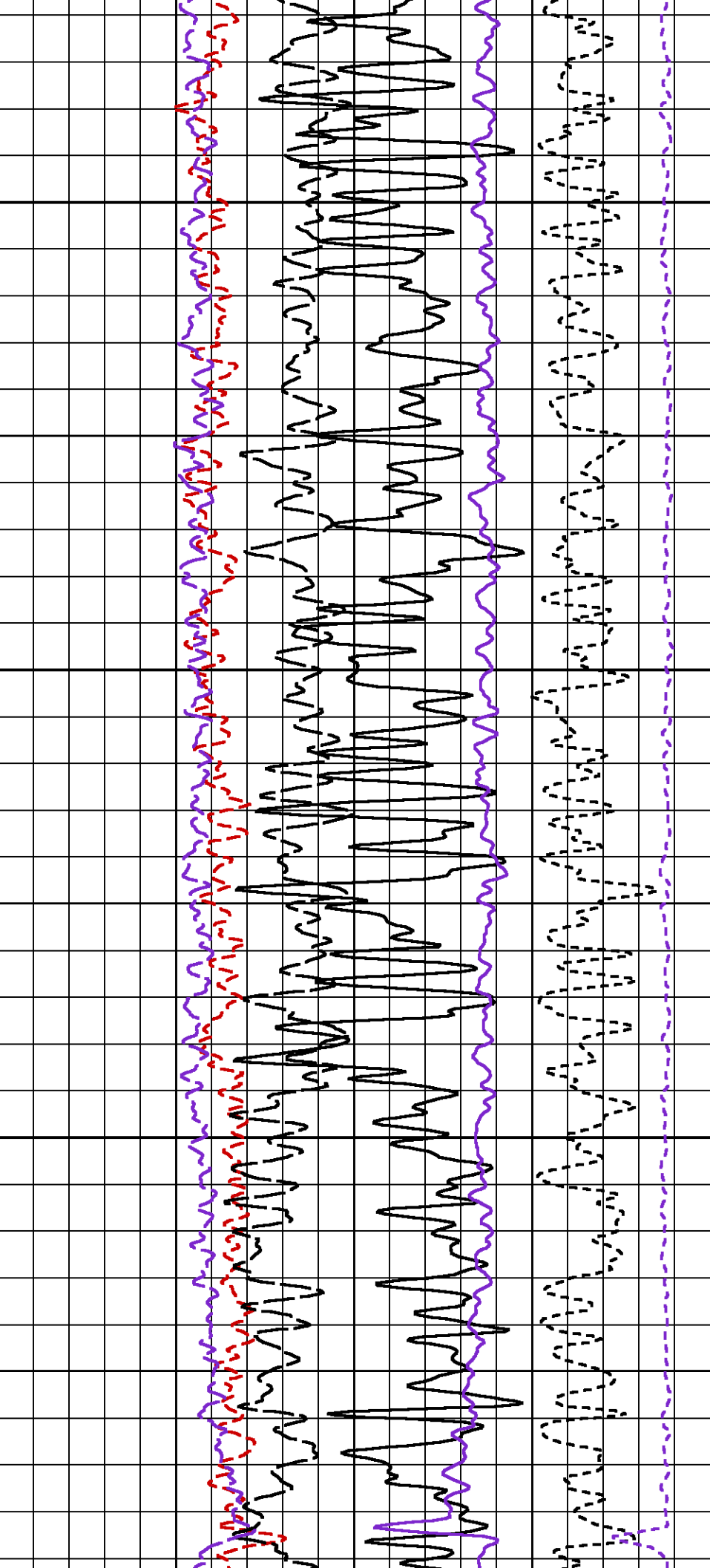

2160

2170

2180

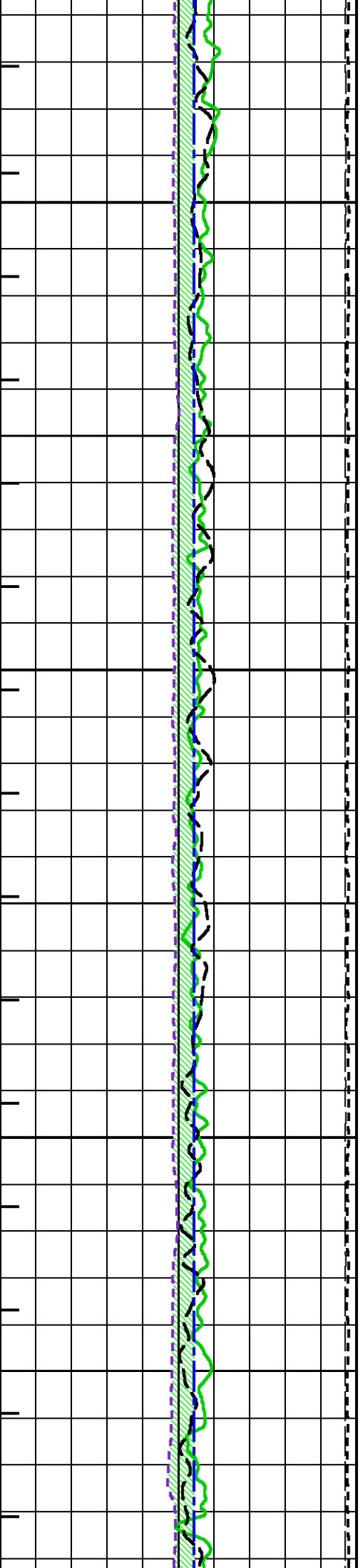

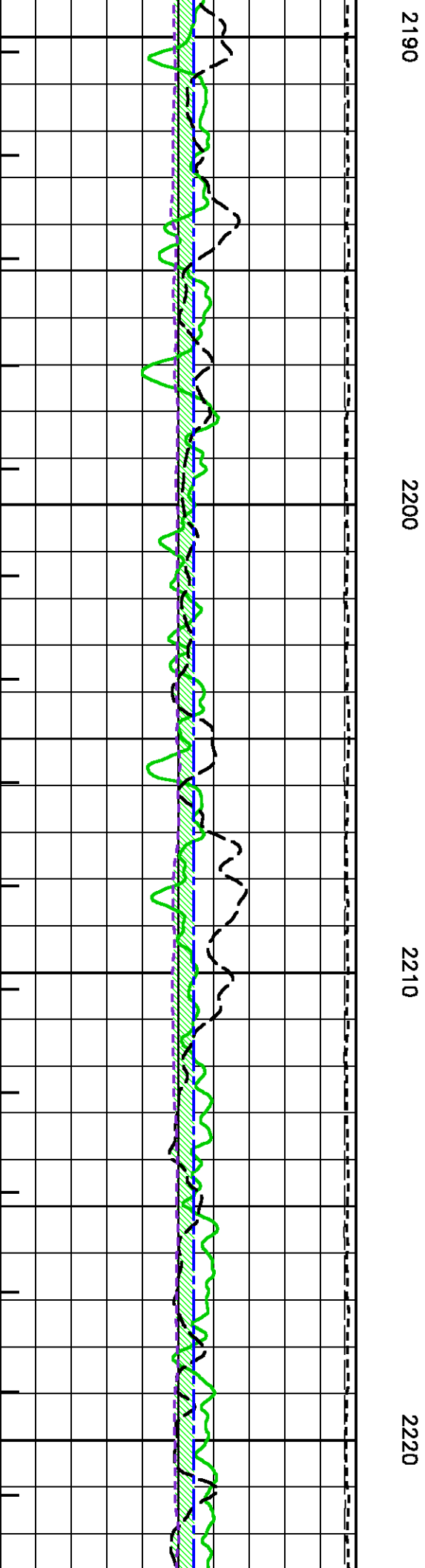
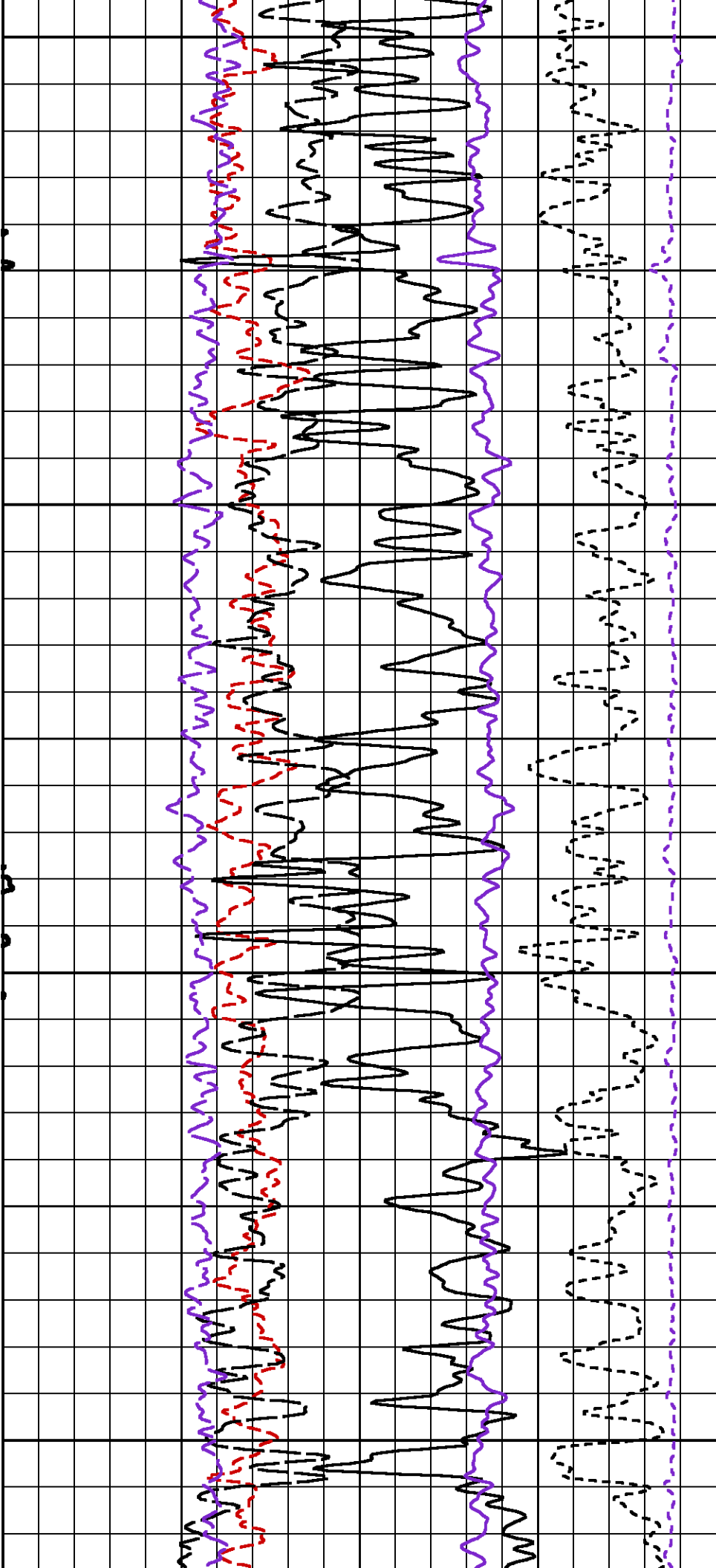

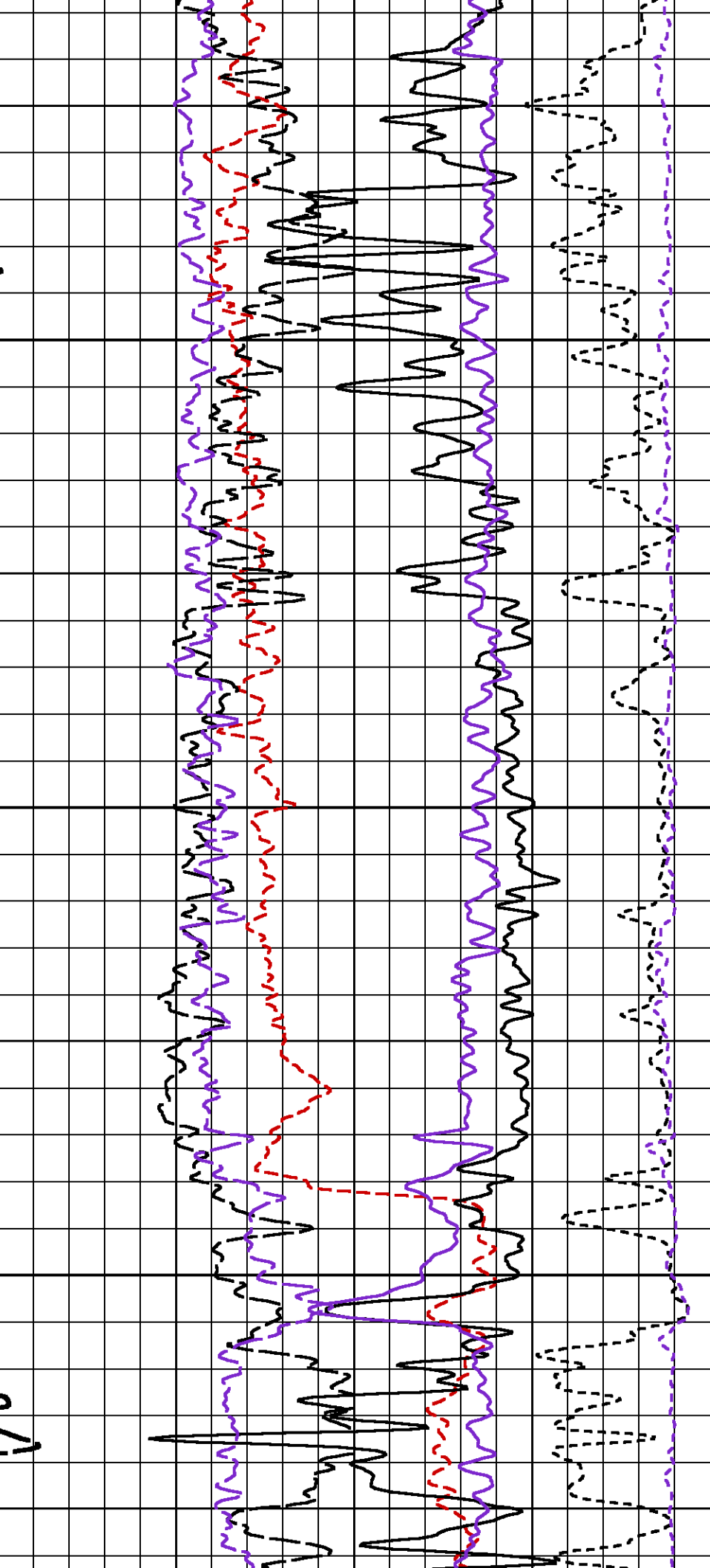

2230

2240

2250

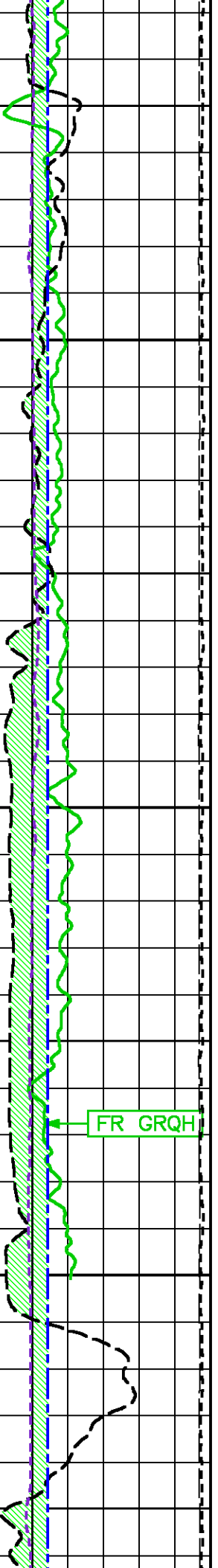

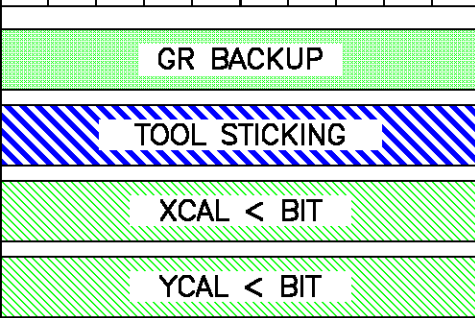
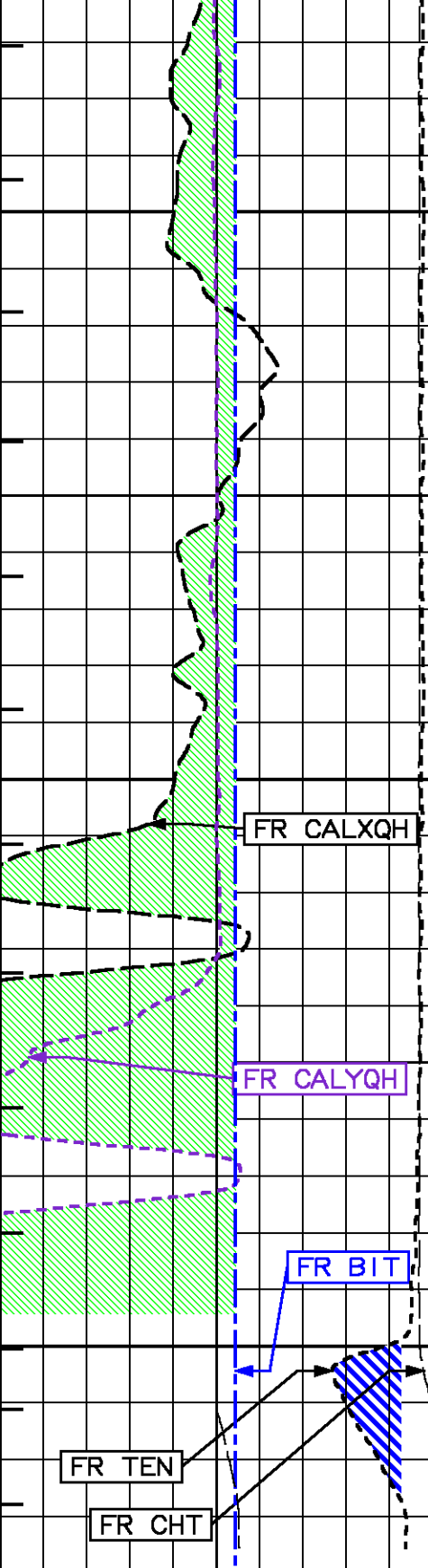

2260

2270

2280

METERS

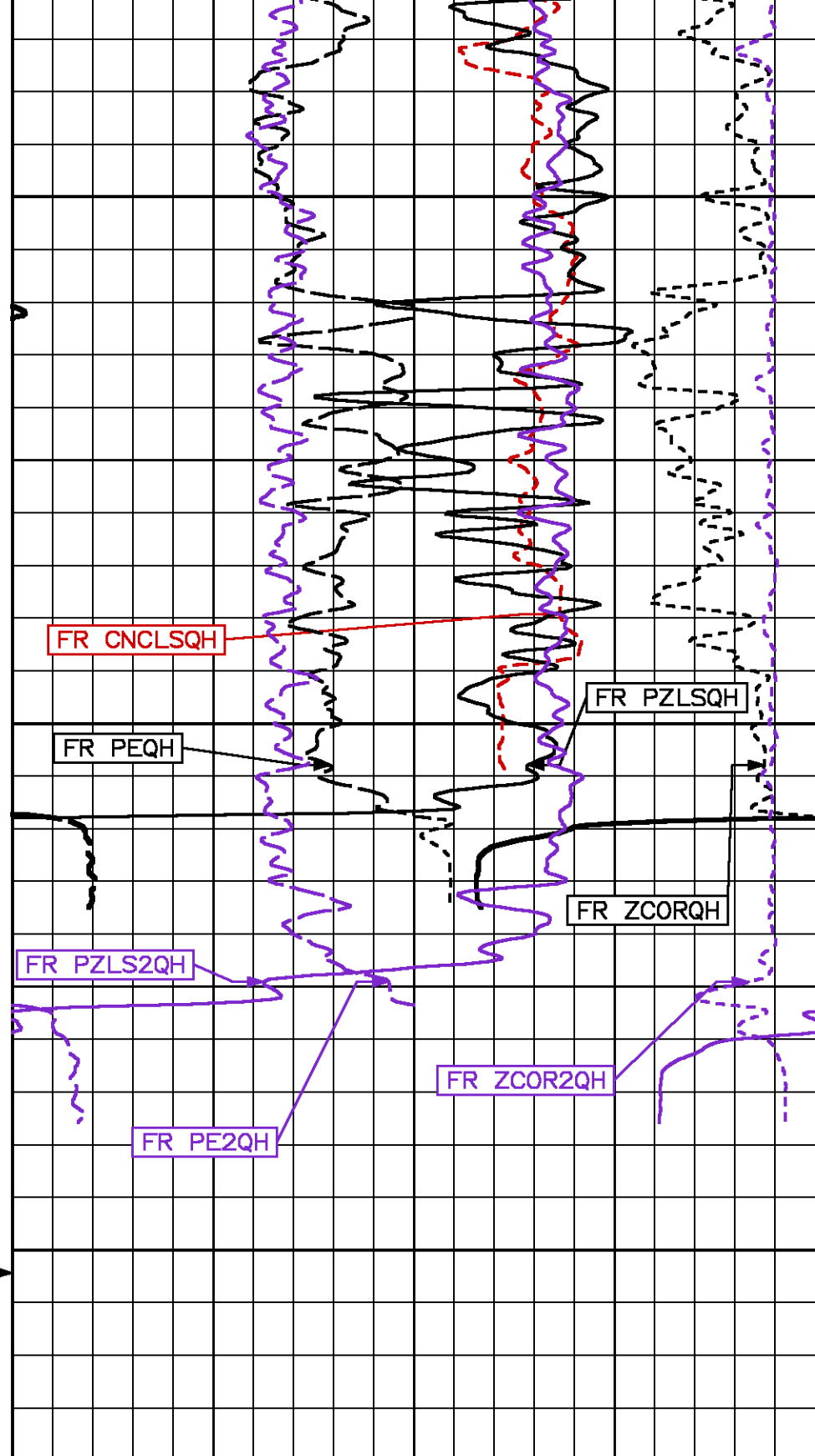

GAMMA RAY [gr h]

NEUTRON LIMESTONE POROSITY [ncals h]

0	GRAPPA NAT [gr.h]	150
	(gAPI)	
175	ZDL Caliper X [calx.h]	425
	(mm)	
175	ZDL Caliper Y [caly.h]	425
	(mm)	
175	BIT SIZE	425
	(mm)	
	DIFF. TENSION [ten]	
1900		100
	(kgf)	
	CH-TENSION [cht]	
5500		500
	(kgf)	
1	MINUTE MARK	

45	NEUTRON Limestone Porosity [enls.h]	-15
	(pu)	
45	Z-DENSITY Limestone Porosity [pzls.h]	-15
	(pu)	
45	Z-DENSITY-2 Limestone Porosity [pzls2.h]	-15
	(pu)	
0	P.E. [pe.h]	10 + 450
	(b/e)	(kg/m3)
0	P.E.-2 [pe2.h]	10 + 450
	(b/e)	(kg/m3)
	Z-CORR [zcor.h]	-50
	ZCOR-2 [zcor2.h]	-50

CALIBRATION / VERIFICATION SUMMARY

Source File: /dat1a/pass/nalcor_run1/r1t2_cals.tp1

GR PRIMARY CALIBRATION SUMMARY

TOOL #: 1329XA 370830

DATE/TIME PERFORMED: Wed Oct 6 11:15:46 2010

UNIT #: 3885TF 004291

CALB JIG #: 4702NK DA-549

	BACKGROUND CALBRTR ON (cts/s)	CR DIFF (cts/s)	MULT	BACKGROUND CALBRTR ON (gAPI)	CALBRTR (gAPI)
GR	323.76	1232.13	0.165	53.46	203.46
		830.0 960.0			150

GR PRIMARY VERIFICATION SUMMARY

TOOL #: 1329XA 370830

DATE/TIME PERFORMED: Wed Oct 6 11:23:02 2010

UNIT #: 3885TF 004291

VERI JIG #: 4702NK DA-549

	BACKGROUND CALBRTR ON (cts/s)	MULT	BACKGROUND CALBRTR ON (gAPI)	DIFF. (gAPI)
GR	323.58	0.165	53.43	203.05
	1229.64			149.62

GR BEFORE LOG VERIFICATION SUMMARY

TOOL #: 1329XA 370830 DATE/TIME PERFORMED: Tue Nov 2 09:15:17 2010 DAYS SINCE CAL: 26

UNIT #: 3885TF 004291 VERI JIG #: 4702NK DA-549

	BACKGROUND CALBRTR ON (cts/s)		MULT	BACKGROUND CALBRTR ON (gAPI)		DIFF. (gAPI)
GR	103.00	1024.82	0.165	17.01	169.23	152.22
						139.62 159.62

CN PRIMARY CALIBRATION SUMMARY

TOOL #: 2436XA 10394243 DATE/TIME PERFORMED: Sat Jun 12 14:27:23 2010

UNIT #: 3885TF 004291 CALIBRATOR #: 2437XB 112675 SOURCE #: 4718XA cn-993

SSN DT CPS	LSN DT CPS	SSN/LSN	MCF	CNRATIO	CN PU
5042.59	873.77	5.77107	0.99410	5.73700	25.241
			0.95000 1.05000		

CN BEFORE LOG VERIFICATION SUMMARY

TOOL #: 2436XA 10394243 DATE/TIME PERFORMED: Tue Nov 2 23:12:43 2010 DAYS SINCE CAL: 143

UNIT #: 3885TF 004291 CALIBRATOR #: INTRNL N/A

SSN DT CPS	LSN DT CPS	SSN/LSN	TEMP (degC)	HV (V)	LV (V)
991.07	993.09	0.99797	38.4	1341.5	4.642
		0.95000 1.05000	138.0	1250.0 1450.0	4.300 5.000

CN AFTER LOG VERIFICATION SUMMARY

TOOL #: 2436XA 10394243 DATE/TIME PERFORMED: Wed Nov 3 14:25:17 2010 DAYS SINCE CAL: 143

UNIT #: 3885TF 004291 CALIBRATOR #: INTRNL N/A

SSN DT CPS	LSN DT CPS	SSN/LSN	TEMP (degC)	HV (V)	LV (V)
992.07	994.44	0.99762	35.1	1342.5	4.642
		0.95000 1.05000	138.0	1250.0 1450.0	4.300 5.000

CAL PRIMARY CALIBRATION SUMMARY

TOOL #: 2223XA 10116105

DATE/TIME PERFORMED: Wed Oct 6 10:56:50 2010

UNIT #: 3885TF 004291

	SIZE (mm)	VALUE	MULTIPLIER	ADD
SMALL RING (Arm)	177.000	1147.2		
LARGE RING (Arm)	279.400	2130.0	0.10419	57.47083
PAD CLOSED		2208.8	0.06350	-140.25879

CAL BEFORE LOG VERIFICATION SUMMARY

TOOL #: 2223XA 10116105

DATE/TIME PERFORMED: Tue Nov 2 23:15:52 2010

DAYS SINCE CAL: 27

UNIT #: 3885TF 004291

	VALUE	MULTIPLIER	ADD	SIZE (mm)
ARM	2436.0	0.10419	57.47083	311.3
PAD	1764.0	0.06350	-140.25879	-28.2

	ACTUAL (mm)	MEASURED (mm)
DIAMETER (arm+pad)	320.400	323.0
		310.2 330.6

CAL AFTER LOG VERIFICATION SUMMARY

TOOL #: 2223XA 10116105

DATE/TIME PERFORMED: Wed Nov 3 14:33:05 2010

DAYS SINCE CAL: 28

UNIT #: 3885TF 004291

	VALUE	MULTIPLIER	ADD	SIZE (mm)
ARM	2368.0	0.10419	57.47083	304.2
PAD	1860.0	0.06350	-140.25879	-22.1

	ACTUAL (mm)	MEASURED (mm)
DIAMETER (arm+pad)	320.400	322.0
		310.2 330.6

ZDL PRIMARY CALIBRATION SUMMARY

TOOL: 2223XA 10116105

DATE/TIME PERFORMED: Fri Jun 18 10:44:48 2010

UNIT: 3885TF 004291

CALB BLKS: 2225XA 094290

CS SRC: 4705XA 18204b

PAD TYPE: PADTYP 7.5" PAD

	SS CS PK (Channel)	LS CS PK (Channel)	SS_BKGD (cps)	LS BKGD (cps)		
	224.8 220.0 230.0	224.8 220.0 230.0	1199.0	1550.1		
	SS (cps)	LS (cps)	SHR	DEN (kg/m3)	CORR (kg/m3)	PE (b/e)
MG (LO PE)	40959.5	14590.2	0.791 0.720 0.890	1697.000	0.000	1.900
AL	25596.0	1690.4		2657.000	-16.000	
AL + SHIM	33901.6	2893.0		2548.000	98.000	
MG + SHIM (HI PE)	20294.6	7011.1	0.306 0.280 0.360			8.550
RATIO AL + SHIM/AL	1.32 1.30 1.40	1.71 1.60 1.80				
RATIO MG/AL	1.60 1.58 1.70	8.63 8.55 9.55				

ZDL BEFORE LOG VERIFICATION SUMMARY

TOOL #: 2223XA 10116105

DATE/TIME PERFORMED: Tue Nov 2 23:13:02 2010

DAYS SINCE CAL: 137

UNIT #: 3885TF 004291

	TOTAL (cps)	CSPK (Channel)	HV (V)
LS	3342.1 3332.1 3352.1	224.9 220.0 230.0	1440.7 1250.0 1550.0
SS	22354.8 22344.8 22364.8	224.2 220.0 230.0	1421.7 1250.0 1550.0
	LV (V)	PAD CURRENT (mA)	
	5.0 4.8 5.2	81.6 50.0 120.0	

ZDL AFTER LOG VERIFICATION SUMMARY

TOOL #: 2223XA 10116105

DATE/TIME PERFORMED: Wed Nov 3 14:23:46 2010

DAYS SINCE CAL: 138

UNIT #: 3885TF 004291

TOTAL (cps)	CSPK (Channel)	HV (V)
----------------	-------------------	-----------

LS	(ops)		(channel)		(V)	
	3342.1	224.9	1446.3			
	3332.1	3352.1	220.0	230.0	1250.0	1550.0
SS	22354.8	224.2	1431.7			
	22344.8	22364.8	220.0	230.0	1250.0	1550.0
LV		PAD CURRENT				
(V)		(mA)				
5.0		81.6				
4.8		50.0				
5.2		120.0				

CAL[2] PRIMARY CALIBRATION SUMMARY

TOOL #: 2223XA 10141929 DATE/TIME PERFORMED: Wed Oct 6 10:51:41 2010

UNIT #: 3885TF 004291

	SIZE (mm)	VALUE	MULTIPLIER	ADD
SMALL RING (Arm)	177.000	1131.2		
LARGE RING (Arm)	279.400	2106.0	0.10505	58.17064
PAD CLOSED		2228.0	0.06350	-141.47800

CAL[2] BEFORE LOG VERIFICATION SUMMARY

TOOL #: 2223XA 10141929 DATE/TIME PERFORMED: Tue Nov 2 23:14:34 2010 DAYS SINCE CAL: 27

UNIT #: 3885TF 004291

	VALUE	MULTIPLIER	ADD	SIZE (mm)
ARM	2156.0	0.10505	58.17064	284.7
PAD	2580.0	0.06350	-141.47800	22.4

	ACTUAL (mm)	MEASURED (mm)
DIAMETER (arm+pad)	320.400	319.0
		310.2 530.6

CAL[2] AFTER LOG VERIFICATION SUMMARY

TOOL #: 2223XA 10141929 DATE/TIME PERFORMED: Wed Nov 3 14:36:27 2010 DAYS SINCE CAL: 28

UNIT #: 3885TF 004291

VALUE MULTIPLIER ADD SIZE

	VALUE	MULTIPLIER	ADD	UNIT
ARM	2180.0	0.10505	58.17064	(mm)
PAD	2770.0	0.06350	-141.47800	34.4

	ACTUAL (mm)	MEASURED (mm)
DIAMETER (arm+pad)	320.400	321.6
		310.2 330.6

ZDL[2] PRIMARY CALIBRATION SUMMARY

TOOL: 2223XA 10141929

DATE/TIME PERFORMED: Fri Jun 18 14:04:35 2010

UNIT: 3885TF 004291

CALB BLKS: 2225XA 094290

CS SRC: 4705XA 17723b

PAD TYPE: PADTYP 7.5" PAD

	SS CS PK (Channel)	LS CS PK (Channel)	SS_BKGD (cps)	LS BKGD (cps)		
	224.8	225.2	1222.6	1642.4		
	220.0 230.0	220.0 230.0				
	SS (cps)	LS (cps)	SHR	DEN (kg/m3)	CORR (kg/m3)	PE (b/e)
MG (LO PE)	40650.5	14815.3	0.777	1697.000	0.000	1.900
			0.720 0.890			
AL	25558.9	1674.2		2657.000	-16.000	
AL + SHIM	34234.6	2931.0		2548.000	98.000	
MG + SHIM (HI PE)	20027.7	7088.4	0.308			8.550
			0.280 0.360			
RATIO AL + SHIM/AL	1.34	1.75				
	1.30 1.40	1.60 1.80				
RATIO MG/AL	1.59	8.85				
	1.58 1.70	8.55 9.55				

ZDL[2] BEFORE LOG VERIFICATION SUMMARY

TOOL #: 2223XA 10141929

DATE/TIME PERFORMED: Tue Nov 2 23:13:20 2010

DAYS SINCE CAL: 137

UNIT #: 3885TF 004291

	TOTAL (cps)	CSPK (Channel)	HV (V)
LS	3343.0	224.9	1422.3
	3332.1 3352.1	220.0 230.0	1250.0 1550.0
SS	22360.5	224.2	1401.3
	22344.8 22364.8	220.0 230.0	1250.0 1550.0

LV

PAD CURRENT



(V)		(mA)	
	5.0		93.3
4.8	5.2	50.0	120.0

ZDL[2] AFTER LOG VERIFICATION SUMMARY

TOOL #: 2223XA 10141929 DATE/TIME PERFORMED: Wed Nov 3 14:22:32 2010 DAYS SINCE CAL: 138

UNIT #: 3885TF 004291

	TOTAL (cps)	CSPK (Channel)	HV (V)
LS	3342.1	224.9	1427.7
	3332.1 3352.1	220.0 230.0	1250.0 1550.0
SS	22354.8	224.2	1405.3
	22344.8 22364.8	220.0 230.0	1250.0 1550.0
	LV (V)	PAD CURRENT (mA)	
	5.0	92.8	
	4.8 5.2	50.0 120.0	

 Baker Atlas	COMPANY NALCOR ENERGY INC. WELL NALCOR ET AL FINNEGAN #1 FIELD FINNEGAN PROVINCE NEWFOUNDLAND AND LABRADOR	FILE NO: _____ API NO: _____
	LOCATION: _____	ELEVATIONS: KB 125.00 M DF _____ GL 118.75 M
	LAT 49.920 N LONG 63.330 W	DATE 02-NOV-2010